



PHASE I ENVIRONMENTAL SITE ASSESSMENT

ORIANA SOLAR PROJECT

PROPERTY ID NOS. 37946, 133834, 133761, 20317556,
20317559, 20317560, 20317652, 20317653, 20317666, AND
20317667

VICTORIA COUNTY, TEXAS

Prepared for:

Oriana Solar, LLC
155 Federal Street, 17th Floor
Boston, MA 02110

September 28, 2023

Prepared By:

Kimley»Horn

© Kimley-Horn and Associates, Inc. 2023
Kimley-Horn Project No. 068913003

Contents

LIST OF ACRONYMS.....	4
1.0 EXECUTIVE SUMMARY.....	5
2.0 INTRODUCTION.....	8
2.1 SUBJECT PROPERTY OVERVIEW.....	8
2.2 PURPOSE AND SCOPE OF SERVICES.....	8
2.3 USER RELIANCE.....	9
2.4 SIGNIFICANT ASSUMPTIONS.....	9
2.5 LIMITATIONS, DEVIATIONS, AND SPECIAL TERMS AND CONDITIONS.....	9
3.0 USER PROVIDED INFORMATION.....	11
3.1 USER QUESTIONNAIRE.....	11
3.2 RECORDED LAND TITLE RECORDS.....	12
3.3 ENVIRONMENTAL LIENS, ACTIVITY AND USE LIMITATIONS, AND GOVERNMENT INSTITUTIONAL AND ENGINEERING CONTROLS.....	12
4.0 SITE RECONNAISSANCE.....	14
4.1 SITE OBSERVATIONS.....	14
4.2 CURRENT OPERATIONS.....	16
4.3 ADJOINING PROPERTIES.....	16
5.0 RECORDS REVIEW.....	17
5.1 PHYSICAL SETTING.....	17
5.2 HISTORICAL RECORDS REVIEW.....	18
5.3 REGULATORY RECORDS REVIEW.....	21
5.4 OTHER ENVIRONMENTAL RECORDS.....	25
5.5 VAPOR EVALUATION.....	26
5.6 CENTRAL APPRAISAL DISTRICT INFORMATION.....	27
5.7 PRIOR REPORTS.....	27
6.0 INTERVIEWS.....	29
6.1 STATE AND/OR LOCAL AGENCY INQUIRES.....	30
7.0 FINDINGS AND OPINIONS.....	31
8.0 CONCLUSIONS.....	32
9.0 DECLARATION.....	33
9.1 STATEMENT OF COMPLIANCE.....	33
10.0 REFERENCES.....	34

APPENDICES

Appendix A	Figure 1 Vicinity Map
	Figure 2 Topographic Map
	Figure 3 Subject Property Observations and Photo Locations
	Figure 4 Oil and Gas Map
	Figure 5 Water Well Map
Appendix B	Photo Log
Appendix C	User Questionnaire
Appendix D	Historical Documentation
Appendix E	Environmental Database Information
Appendix F	Records Reviewed
Appendix G	Credentials

LIST OF ACRONYMS

AAI	All Appropriate Inquiries
AOC	Area of Concern
AST	Aboveground storage tank
ASTM	American Society for Testing and Materials
BER	Business Environmental Risks
CREC	Controlled recognized environmental conditions
EP	Environmental Professional
EPA	Environmental Protection Agency
ESA	Phase I Environmental Site Assessment
HREC	Historical recognized environmental conditions
LLP	Landowner Liability Protections
LQG	Large Quantity Generators
LUST	Leaking underground storage tank
NPL	National Priority List
REC	Recognized environmental condition
SQG	Small Quantity Generator
TCEQ	Texas Commission on Environmental Quality
TSDF	Treatment, Storage and Disposal
USGS	United States Geological Survey
UST	Underground storage tank
VEC	Vapor Encroachment Condition
VES	Vapor Encroachment Screening
VSQG	Very Small Quantity Generators

1.0 EXECUTIVE SUMMARY

Kimley-Horn and Associates, Inc. (Kimley-Horn) was retained by Oriana Solar, LLC (the “Client”) to conduct a Phase I Environmental Site Assessment (ESA) for an approximate 1,618-acre property located east of US-77 and west of Salem Road in Victoria County, Texas (referred to herein as the “Subject Property”). This Phase I ESA was performed in general accordance with (1) the United States Environmental Protection Agency (USEPA) Standards and Practices for All Appropriate Inquiries (AAI), 40 CFR Part 312 and (2) guidelines established by the American Society for Testing and Materials (ASTM) in the *Standard Practice for Environmental Site Assessments: Phase I Environmental Site Assessment Process for Forestland or Rural Property/Designation E 2247-16* (ASTM Standard Practice E 2247-16). The ESA was conducted under the supervision and responsible charge of Thomas Kirby, Environmental Professional.

The Phase I ESA summary is provided below. Specific details were not included or fully developed in this section, and the Phase I ESA must be reviewed in its entirety for a comprehensive understanding of the results. This report represents our services as of the report date and constitutes our final document; its text may not be altered after final issuance. Findings in this report are based upon the Subject Property’s current utilization, information derived from the most recent reconnaissance and from other activities described herein; such information is subject to change. Certain indicators of the presence of hazardous substances or petroleum products may have been latent, inaccessible, unobservable, or not present during the most recent reconnaissance and may subsequently become observable (such as after property renovation or development). Further, these services are not to be construed as legal interpretation or advice.

Viability of this report is subject to ASTM E2247-16 Section 4.6. This Phase I ESA is presumed viable for up to 180 days from the first date the component listed in Section 4.6 of the ASTM Standard Practice E2247-16 were conducted, which is March 11, 2024.

Table 1.0-1 Summary Phase I ESA Component Dates	
Component	Date
Interviews with Owners, Operators, and Occupants	September 13-20, 2023
Review of Government Records	September 21, 2023
Visual Inspection	September 21, 2023
Declaration by Environmental Professional	September 27, 2023

Subject Property Description and Use

The approximately 1,618-acre Subject Property includes all or portions of properties identified as Victoria Central Appraisal District (CAD) Property ID Nos. 37946, 133834, 20317556, 20317559, 20317560, 20317652, 20317653, 20317666, and 20317667. The Subject Property is located east of US-77 and west of Salem Road in Victoria County, Texas (referred to herein as the “Subject Property”). The Subject Property consists primarily of agricultural land (rice crop and pastureland).

Historical Information

The Subject Property was primarily pastureland with saturated pockets since at least 1938 (earliest available aerial photograph). Agricultural ditches were constructed throughout the pastureland, generally connecting the saturated pockets between 1938 and 1952. A small agricultural structure is evident in the south-central portion of the Subject Property as of 1953. Oil and gas wells, including dry holes, were drilled in the northern portion of the property around Willow Creek between 1987 and 2005.

Based on the review of historical information, recognized environmental conditions (RECs) were not identified associated with the Subject Property. However, the historic agricultural use of the Subject Property and gas wells are considered Business Environmental Risks (BERs).

Records Review

Kimley-Horn reviewed select federal and state environmental regulatory databases, as well as responses from state and local regulatory agencies.

Table 1.0-2 Summary of Record Review Dates		
Records Reviewed	Date of Review	Results of Review
Historical Aerials	August 2, 2021 and January 12, 2023	No RECs identified
Topographic Maps	September 13, 2023	No RECs identified
City Directories	September 20, 2023	No RECs identified
Sanborn Fire Insurance Maps (FIMs)	September 13, 2023	No FIMs available
Interviews	September 13-20, 2023	No RECs identified
Site Recon	September 21, 2023	No RECs identified

Site Reconnaissance

Kimley-Horn conducted a reconnaissance of the Subject Property on September 20, 2023. Evidence of aboveground storage tanks, pipeline markers, transformers and/or capacitors, surface water bodies, and wells were observed during the reconnaissance. Kimley-Horn did not identify recognized environmental conditions (RECs) associated with the Subject Property during the reconnaissance.

Adjoining Properties

The Subject Property is bound to the north by pastureland and rangeland. To the east, the Subject Property is bound by Salem Road, pastureland and rangeland, and single-family residential homes. Salem Road, agricultural structures, pastureland and forestland, and agricultural land (row crops) bound the Subject Property to the south. US-77, commercial facilities, pastureland and forestland, gas well bound the Subject Property to the west. No evidence of RECs was observed with respect to the adjoining properties.

Opinions and Conclusions

Kimley-Horn has performed a Phase I ESA in conformance with the scope and limitations of ASTM Practice E2247-16 for the approximately 1,946-acre property (Victoria CAD Property ID Nos. 37946, 133834, 133761, 20317556, 20317559, 20317560, 20317652, 20317653, 20317666, and 20317667) located east of US-77 and west of Salem Road in Victoria County, Texas, the Subject Property. This assessment has revealed no evidence of recognized environmental conditions (RECs) or controlled/historical recognized environmental conditions (CRECs/HRECs) in association with the Subject Property.

The following Business Environmental Risks (BERs) were identified:

- According to Railroad Commission of Texas (RRC) GIS data, there are three plugged gas wells, one plugged oil well, three dry wells, and three permitted locations mapped throughout the Subject Property. No evidence of the mapped plugged wells or dry holes were observed during the site reconnaissance. Most of the Subject Property was heavily vegetated with dense grasses and low-lying oil and gas features could have been covered by the vegetation. In addition, an abandoned 3.5-inch natural gas gathering line previously operated by Alta Mesa

Services, LP, and an in-service 12.75-inch natural gas transmission line operated by Energy Transfer Company transect the Subject Property. The mapped wells and pipelines are considered BERs due to potential constructability/stability issues and/or residual subsurface features associated with the drilling and completed wells.

- Five water wells are mapped by the Texas Water Development Board (TWDB) within the Subject Property; however, only one water well was observed during the Subject Property reconnaissance in the location of a mapped well. The mapped wells include two stock wells, one domestic water supply well, one Gulf Coast aquifer study well, and one industrial water supply well. Three windmill (water pumps) and one water well were observed during the Subject Property. The observed and mapped water wells and their associated features and aboveground storage tanks (ASTs) are considered BERs as the wells should be abandoned and associated equipment removed in accordance with state and local requirements if not utilized for future operations.
- The VORTAC beacon facility is considered a BER as the building restrictions imposed by the FAA will need to be considered during the site planning and development.

2.0 INTRODUCTION

The following is an overview of Kimley-Horn's scope, methodology, and qualifying assumptions for the preparation of this Phase I ESA. Also provided herein is a discussion of the limitations encountered during Kimley-Horn's investigation of the Subject Property.

2.1 SUBJECT PROPERTY OVERVIEW

The Subject Property's location and use are described in **Table 2.1**.

Table 2.1 Subject Property Overview	
Site Name	Oriana Solar Project
Site Location/Address	East of US-77, along Tate Rd, and west of Salem Rd in Victoria County, Texas
Subject Property Owner	Refer to Section 5.6
Land Area	~1,618 acres
Legal Description	See Victoria Central Appraisal District Info
Site Improvements	Cattle yard, access roads, buried in-service and abandoned natural gas pipelines, overhead electrical transmission lines, and water wells associated with windmills, water ASTs, and cattle troughs

The Subject Property location is depicted on **Figure 1** and **Figure 2**. The Subject Property and adjoining properties are depicted on the Subject Property Observations and Photo Locations Map, **Figure 3**. Oil and Gas features as mapped by the Railroad Commission of Texas (RRC) are depicted on **Figure 4**. Mapped Water Wells are included as **Figure 6**. Figures are included in **Appendix A**. Photographs of the Subject Property are included in **Appendix B**.

2.2 PURPOSE AND SCOPE OF SERVICES

This Phase I ESA was performed in general accordance with (1) the United States Environmental Protection Agency (USEPA) Standards and Practices for All Appropriate Inquiries {(AAI), 40 CFR Part 312} and (2) guidelines established by the American Society for Testing and Materials (ASTM) in the *Standard Practice for Environmental Site Assessments: Phase I Environmental Site Assessment Process for Forestland or Rural Property/Designation E 2247-16* (ASTM Standard Practice E 2247-16).

The purpose of this Phase I ESA was to evaluate the current and historical conditions of the Subject Property in an effort to identify *recognized environmental conditions* (RECs), *controlled recognized environmental conditions* (CRECs) and *historical recognized environmental conditions* (HRECs) in connection with the Subject Property. This Phase I ESA is intended to reduce, but not eliminate, uncertainty regarding the potential for RECs, CRECs and HRECs in connection with the Subject Property.

Additionally, this Phase I ESA was designed to assist the Client in developing information to identify RECs in connection with the Subject Property as reflected by the scope of this report. This purpose was undertaken through user-provided information, a regulatory database review, historical and physical records review, interviews, including local government inquiries, as applicable, and a visual, noninvasive reconnaissance of the Subject Property and adjoining properties. Limitations, ASTM deviations, and significant data gaps (if identified) are noted in the applicable sections of the report.

ASTM E2247-16 contains a definition of "migrate/migration," which refers to "the movement of hazardous substances or petroleum products in any form, including, for example, solid and liquid at the surface or subsurface, and vapor in the subsurface." By including this explicit reference to migration in ASTM E2247-16, the Standard clarifies that the potential for vapor migration should be addressed as part of a Phase I ESA. This Phase I ESA has considered vapor migration in evaluation of RECs associated with the Subject Property.

2.3 USER RELIANCE

This Phase I ESA report represents the product of Kimley-Horn's expertise and judgment in the environmental consulting industry. This report is certified to, can be relied upon by, and has been prepared for the exclusive use of the following entities: Kimley-Horn and Associates, Inc. (Kimley-Horn); and Oriana Solar, LLC, and their respective successors, assigns, affiliates, and subsidiaries. Kimley-Horn acknowledges that these parties may rely on the contents and conclusions presented in this report. Unless stated otherwise in writing, Kimley-Horn makes no other warranty, representation, or extension of reliance upon the findings of this report to any other entity or third party.

Reliance on the Phase I ESA by the Client and all authorized parties will be subject to the terms, conditions and limitations stated in the proposal with Kimley-Horn and Associates, Inc. Standard Provisions and the Phase I ESA report. The limitation of liability defined in the Standard Provisions is the aggregate limit of Kimley-Horn's liability to the Client and all relying parties.

Continued viability of this report is subject to ASTM E2247-16 Sections 4.6 and 4.8. If the Phase I ESA will be used by a different user (third party) than the user for whom the Phase I ESA was originally prepared, the third party must also satisfy the user's responsibilities in Section 6 of ASTM E2247-16.

2.4 SIGNIFICANT ASSUMPTIONS

Pursuant to ASTM Standard Practice E 2247-16, Kimley-Horn assumes that the information provided by all sources and parties, including the User, is accurate and complete, except where obvious inconsistencies or inaccuracies were identified.

2.5 LIMITATIONS, DEVIATIONS, AND SPECIAL TERMS AND CONDITIONS

There were no deviations from the ASTM Standard during the preparation of this report. Any physical limitations identified during the completion of this report are referenced in **Section 4.0**.

This Phase I ESA is presumed viable for up to 180 days from the first date the component listed in Section 4.6 of the ASTM Standard Practice E2247-16 were conducted, which is March 11, 2024.

Based upon the agreed-on scope of services, this Phase I ESA did not include subsurface or other invasive assessments, vapor intrusion assessments or indoor air quality assessments (i.e., evaluation of the presence of vapors within a building structure), or other services not particularly identified and discussed herein. Credentials of the company (Statement of Qualifications) have not been included in this report but are available upon request. Reasonable attempts were made to obtain information within the scope and time constraints set forth by the Client; however, in some instances, information requested is not, or was not, received by the issuance date of the report. Information obtained for this ESA was received from several sources that we believe to be reliable; nonetheless, the authenticity or reliability of these sources cannot and is not warranted hereunder. This ESA was further limited by the following:

- Title records were not provided during this investigation.

- An Environmental Lien/Activity and Use Limitations Search was not provided for the Subject Property for review.

Based on other available resources, these data gaps are not likely to affect the conclusions of this report and are not significant.

An evaluation of the significance of limitations and missing information with respect to our findings has been conducted, and where appropriate, significant data gaps are identified and discussed in the text of the report. However, it should be recognized that an evaluation of significant data gaps is based on the information available at the time of report issuance, and an evaluation of information received after the report issuance date may result in an alteration of our conclusions, recommendations, or opinions. We have no obligation to provide information obtained or discovered by us after the issuance date of the report, or to perform any additional services, regardless of whether the information would affect any conclusions, recommendations, or opinions in the report. This disclaimer specifically applies to any information that has not been provided by the Client.

3.0 USER PROVIDED INFORMATION

The ASTM Standard defines a User as “the party seeking to use Practice E 2247-16 to complete an environmental site assessment of the Subject Property. A User may include, without limitation, a potential purchaser of Subject Property, a potential tenant of Subject Property, an owner of the Subject Property, a lender, or a property manager.” The User has specific obligations for completing a successful application of this practice as outlined in Section 6 of the ASTM Standard Practice E 2247-16.

In order to qualify for one of the Landowner Liability Protections (LLPs) offered by the Small Business Liability Relief and Brownfield’s Revitalization Act of 2001 (the “Brownfield’s Amendments”), the User must provide certain information (if available) identified in the User Questionnaire to the Environmental Professional (EP). Failure to provide this information could result in a determination that “all appropriate inquiry” is not complete.

3.1 USER QUESTIONNAIRE

The following table summarized the responses to the User Questionnaire completed by Tommy Browder of Oriana Solar, LLC, the User, on September 18, 2023.

Table 3.1 Summary of User Questionnaire Responses			
Client Questionnaire Item		Client’s Response	
		Yes	No
#1	Did a search of land title records (or judicial records where appropriate, see Note 1 below) identify any environmental liens filed or recorded against the subject property under federal, tribal, state, or local law?		X
#2	Did a search of land title records (or judicial records where appropriate, see Note 1 above) identify any AULs, such as engineering controls, land use restrictions or institutional controls that are in place at the Subject Property and/or have been filed or recorded against the Subject Property under federal, tribal, state or local law?		X
#3	Do you have any specialized knowledge or experience related to the Subject Property or nearby properties? For example, are you involved in the same line of business as the current or former occupants of the Subject Property or an adjoining property so that you would have specialized knowledge of the chemicals and processes used by this type of business?		X
#4	Does the purchase price being paid for this Subject Property reasonably reflect the fair market value of the property? If you conclude that there is a difference, have you considered whether the lower purchase price is because contamination is known or believed to be present at the Subject Property?	N/A, property is being leased	

Table 3.1 Summary of User Questionnaire Responses			
Client Questionnaire Item		Client's Response	
		Yes	No
#5	Are you aware of commonly known or reasonably ascertainable information about the Subject Property that would help the environmental professional to identify conditions indicative of releases or threatened releases? For example,		X
	(a.) Do you know the past uses of the Subject Property?	Grazing and farming	
	(b.) Do you know of specific chemicals that are present or once were present at the Subject Property?	Agricultural chemicals for rice farming	
	(c.) Do you know of spills or other chemical releases that have taken place at the Subject Property?		X
	(d.) Do you know of any environmental cleanups that have taken place at the Subject Property?		X
#6	Based on your knowledge and experience related to the Subject Property, are there any obvious indicators that point to the presence or likely presence of releases at the Subject Property?		X
Other Information per X3.1			
Reason why the Phase I ESA is being performed:		Pre-development due diligence	
Type of property and transaction being performed:		Solar development	
Any other knowledge or experience with the subject property that may be pertinent to the environmental professional (any available prior environmental site assessment reports, documents, correspondence, etc., concerning the Subject Property and its environmental condition):		Kimley-Horn Phase I ESA, dated September 2021 and March 2023	

Kimley-Horn's consideration of the user provided information did not identify RECs. A copy of the questionnaire is included in **Appendix C**.

3.2 RECORDED LAND TITLE RECORDS

A 50-year chain of title search was not conducted for the Subject Property by Kimley-Horn. Furthermore, the User did not provide Kimley-Horn with a 50-year chain of title. Unless notified otherwise, we assume that the Client is evaluating this information outside the scope of this report. As such, this is considered a limiting condition; however, based on the other data reviewed for the Subject Property, it is not considered a significant data gap.

3.3 ENVIRONMENTAL LIENS, ACTIVITY AND USE LIMITATIONS, AND GOVERNMENT INSTITUTIONAL AND ENGINEERING CONTROLS

An Environmental Lien/Activity and Use Limitations Search was not provided for the Subject Property for review. Unless notified otherwise, we assume that the Client is evaluating this information outside the scope

of this report. As such, this is considered a limiting condition; however, based on the other data reviewed for the Subject Property, it is not considered a significant data gap.

While not requested by the User, the ERIS regulatory database report included a review of both Federal and State Engineering Control (EC) and Institutional Control (IC) databases. Based on a review of the database report, the Subject Property was not listed on the EC or IC databases. Please note that in addition to these federal and state listings, AULs can be recorded at the county and municipal level that may not be listed in the regulatory database report. Based on its limited nature, this review does not constitute a review of AULs per ASTM E2247-16.

4.0 SITE RECONNAISSANCE

Information contained in this section is based on a visual reconnaissance conducted while walking through the Subject Property and the accessible interior areas of structures, if any, located on the Subject Property. The Subject Property and adjoining properties are depicted on the Site Diagram, which is included in **Figure 3 of Appendix A**. Photo documentation of the Subject Property at the time of the visual reconnaissance is provided in **Appendix B**. General site conditions encountered by Kimley-Horn at the time of the site reconnaissance is summarized in **Table 4.0**.

Table 4.0 Summary of General Site Information				
Site Reconnaissance				
Field Personnel	Molly Bucek and Thomas Kirby; Kimley Horn			
Date	September 21, 2023			
Weather Conditions	Fair, 90°			
Subject Property Contact/Title	Melisa Richardson, Owner Representative of Garcitas Ranch LP; and Danny May, Owner Representative of May Eileen Trust			
Building Description				
Building/Improvement	Building Use	Year Built	Number of Stories	Approx. Sq Ft.
N/A	Storage	1975	1	240

4.1 SITE OBSERVATIONS

The following table summarizes the Subject Property observations. Affirmative responses are discussed in more detail following the table.

Table 4.1 Summary of Site Observations		
Category	Item or Feature	Observed or Identified
Site Operations, Processes, and Equipment	Emergency generators	No
	Elevators	No
	Air compressors	No
	Hydraulic lifts	No
	Dry cleaning	No
	Photo processing	No
	Ventilation hoods and/or incinerators	No
	Waste treatment systems and/or water treatment systems	No
	Heating and/or cooling systems	No
	Paint booths	No
	Sub-grade mechanic pits	No
	Wash-down areas or carwashes	No
	Pesticide/herbicide production or storage	No
	Printing operations	No
	Metal finishing (e.g., electroplating, chrome plating, galvanizing, etc.)	No
	Salvage operations	No

Table 4.1 Summary of Site Observations		
Category	Item or Feature	Observed or Identified
	Oil, gas or mineral production	No
	Other processes or equipment	No
	Aboveground storage tanks	Yes
Aboveground Chemical or Waste Storage	Drums, barrels and/or containers \geq 5 gal	No
	MSDS or SDS	No
	USTs or ancillary UST equipment	No
Underground Chemical or Waste Storage, Drainage or Collection Systems	Sumps, cisterns, French drains, catch basins and/or dry wells	No
	Grease traps	No
	Septic tanks and/or leach fields	No
	Oil/water separators, clarifiers, sand traps, triple traps, interceptors	No
	Pipeline markers	Yes
	Interior floor drains	No
	Transformers and/or capacitors	No
Electrical Transformers/PCBs	Other equipment	No
	Stressed vegetation	No
Releases or Potential Releases	Stained soil	No
	Stained pavement or similar surface	No
	Leachate and/or waste seeps	No
	Trash, debris and/or other waste materials	No
	Dumping or disposal areas	No
	Construction/demolition debris and/or dumped fill dirt	No
	Surface water discoloration, odor, sheen, and/or free-floating product	No
	Strong, pungent or noxious odors	No
	Exterior pipe discharges and/or other effluent discharges	No
	Surface water bodies	Yes
Other Notable Site Features	Quarries or pits	No
	Wastewater lagoons	No
	Wells	Yes

Aboveground storage tanks

Two ASTs were observed in the southern portion of the Subject Property. The ASTs ranged from approximately 5,000 gallons to 8,000 gallons and generally appeared to be water tanks associated to wells and windmills. It was not clear if the tanks were actively used or contained any liquid. No staining or stressed vegetation was observed on or around the ASTs. The apparent water storage ASTs do not constitute a REC to the Subject Property.

Pipeline markers

Pipeline markers were observed along the southwestern and northwestern boundaries of the Subject Property. The associated natural gas transmission lines are mapped on the RRC Public Viewer and on **Figure 5**.

Transformers and/or capacitors

Two pole-mounted transformers were observed along the southwestern boundary of the Subject Property at the intersection of Tate Road and US-77. No labeling regarding PCB-content was observed on either transformer. No evidence of stains or leaks were noted on or beneath the transformers nor stressed vegetation around the apparatus. Based on this information and visual observations, the transformers do not constitute a REC to the Subject Property.

Surface water bodies

Drainage features, consisting of areas of standing water, dry channels, swales, and ponds, were located throughout the Subject Property. No surface sheen or odor were observed within the streams or ponds.

Wells

Three windmill (water pumps) and one water well were observed during the Subject Property. The observed and mapped water wells and their associated features are considered BERs. **Figure 3** depicts the location of water wells and associated features observed during the Subject Property reconnaissance. **Figure 4** depicts each mapped water well.

4.2 CURRENT OPERATIONS

The Subject Property is primarily utilized for agricultural purposes (pastureland). The Subject Property is transected by access roads and agricultural ditches. Willow Creek transects the northern portion of the Subject Property, flowing offsite toward the east. An east-west oriented overhead electrical transmission line transects the northern portion of the Subject Property. Three water wells were observed within the agricultural fields (pastureland) on the Subject Property and were generally identified by or associated with windmills, water ASTs, and cattle troughs. The observed water wells, in addition to mapped water wells which were not observed, and their associated features are considered BERs.

4.3 ADJOINING PROPERTIES

The following section provides information about the adjoining properties obtained during the Subject Property reconnaissance and through review of reasonably ascertainable information. Visual observations of adjoining properties (from Subject Property boundaries) are summarized below.

Table 4.3 Summary of Adjoining Properties		
Direction	Description	REC/BER
North	Pastureland and rangeland	No
East	Salem Road, pastureland and rangeland, single family residential	No
South	Salem Road, agricultural structures, pastureland and forestland, agricultural land (row crops)	No
West	US-77, commercial facilities, pastureland and forestland, gas well	No

5.0 RECORDS REVIEW

5.1 PHYSICAL SETTING

The following (**Table 5.1**) is a summary of the physical setting of the Subject Property.

Table 5.1 Summary of Physical Setting of the Subject Property		
Physical Setting Information		Source
Topography		
Site Elevation	Approximately 110 to 126 feet (NGVD)	United States Geological Survey Division (U.S.G.S.) 7.5-Minute Topographic Map Inez NW, Texas Quadrangle, 2019
Topographic Gradient/ Surface Water Runoff	Generally, towards Willow Creek to the north and northeast.	
Closest Surface Water	Willow Creek is located in the northern portion of the Subject property. Tributaries are depicted flowing into Willow Creek from the south both onsite and adjacent to the property.	
Soil Characteristics		
Soil Type; Description	Dw – Degola sandy clay loam, frequently flooded; well-drained profile of sandy clay loam with restrictive features and water table occurring more than 80 inches below ground surface (bgs).	Natural Resources Conservation Service (NRCS) Web Soil Survey (Appendix F) http://websoilsurvey.nrcs.usda.gov/v/app/WebSoilSurvey.aspx
	NcA – Nada-Cieno frequently ponded complex, 0 to 1 percent slopes; moderately well drained soil of fine sandy loam and sandy clay loam with restrictive features and water table occurring more than 80 inches bgs.	
	TeA – Telferner fine sandy loam, 0 to 1 percent slopes; moderately well-drained profile of fine sandy loam clay, and sandy clay loam with restrictive features occurring more than 80 inches bgs and water table occurring approximately 10 to 12 inches bgs.	
	TeB – Telferner fine sandy loam, 1 to 3 percent slopes; moderately well drained fine sandy loam, sandy clay, and sandy clay loam with restrictive features occurring more than 80 inches bgs and water table occurring approximately 10 to 12 inches bgs.	

Table 5.1 Summary of Physical Setting of the Subject Property		
Physical Setting Information		Source
Geology/Hydrogeology		
Geologic Formation	Lissie Formation (QI) – Quaternary; Middle Pleistocene; the Lissie Formation occurs at or near the surface. The formation contains sand, silt, clay, and gravel and has iron oxide and iron manganese nodules in weathered zones. The formation contains three facies of varying texture: undifferentiated alluvium; fine-grained alluvial sand, silt, and clay; and fine-grained alluvial silt and clay. Together the facies form a deltaic plain that parallels the Gulf Coast, and the formation contains Pleistocene vertebrate fauna. The Formation is Pleistocene and Holocene in age.	United States Geological Survey, The State Geologic Map Compilation Geodatabase of the Conterminous United States. data release 10.5066/F7WH2N65 https://mrdata.usgs.gov/geology/state
Description	Groundwater data from 1958 to 2017 suggests that the water table generally occurs at depths ranging from 37.1 to 45 feet bgs onsite and in the surrounding area, with a second groundwater bearing unit starting at 70 feet bgs. Groundwater is documented from 10 inches to more than 80 inches bgs in the onsite soil units.	Texas Water Development Board (TWDB) Groundwater Data Viewer https://www3.twdb.texas.gov/app/s/waterdatainteractive/groundwaterdataviewer

5.2 HISTORICAL RECORDS REVIEW

Kimley-Horn reviewed reasonably ascertainable records to identify obvious uses of the Subject Property from the present, back to the property's obvious first developed use, or back to 1940, whichever is earlier. Reasonably ascertainable records reviewed as part of this Phase I ESA documented the use of the property back to at least 1938.

Selected historical aerial photographs (at approximately 10 to 15-year intervals) covering the Subject Property were previously obtained from GeoSearch and Environmental Resource Information Services (ERIS) of Toronto, Canada, and readily available historical USGS topographic maps were obtained from USGS TopoView to evaluate past uses and relevant characteristics of the Subject Property and surrounding properties. Historical fire insurance maps produced by the Sanborn Map Company were requested from ERIS. Based upon the inquiries to the above-listed Sanborn provider, Sanborn maps were not available for this Subject Property.

Reviewed historical topographic maps, city directories, and aerial photographs are summarized below. The sources and years reviewed are identified below. Topographic maps, city directories, aerial photographs, and a letter of non-coverage for Sanborn maps are included in **Appendix D**.

- Topographic map: Inez NW, Texas quadrangle, dated 1951, 1976, 1995, 2010, 2016, and 2019 (USGS 7.5 Minute Quadrangle); Nursery, Texas quadrangle, dated 2016, and 2019 (USGS 7.5 Minute Quadrangle)
- City Directories: All of Salem Rd, and 13000-15555 N Navarro St (also known as US-77); 1943, 1944, 1949, 1957, 1960, 1964, 1969, 1974, 1979, 1985, 1986, 1990, 1991, 1995, 1996, 2000, 2003, 2008, 2011, 2016, 2020, 2022
- Aerial photographs: 1938, 1953, 1958, 1966, 1972, 1981, 1990, 1996, 2004, 2005, 2010, 2012, 2014, 2016, 2018, 2020
- Sanborn Fire Insurance Maps: No fire insurance maps are available for the Subject Property.

Table 5.2-1 Historical Summary	
Direction	Description
Subject Property	Primarily pastureland transected by access roads; saturated pockets are located throughout the central and southern pastures; Willow Creek transects the northern portion of the property (1938); agricultural ditches (spoil banks) constructed throughout the pastureland connecting the saturated pockets; cattle yard and windmill constructed in the central portion of the Subject Property; windmill constructed in southwestern portion of the Subject Property, small structure or equipment evident in northern portion of the Subject Property to the south of Willow Creek, natural gas pipeline installed through southern portion of Subject Property (1951-1953); Foster Beacon facility constructed in western-central portion of property (1958-1966); tree plantation evident in central portion of the Subject Property, overhead electrical transmission easement transects northern portion of the Subject Property (1972-1976); southern pastureland converted to row crops (likely rice); associated access roads constructed throughout southern portion of the Subject Property (1981); oil and gas wells (and dry holes) drilled around Willow Creek and in southern agricultural fields (1990); two saturated pockets expanded into ponds (1996); additional oil and gas wells (and dry holes) drilled in the northern and southern portions of the property (2005-2020)
North	Primarily pastureland transected by access roads; saturated pockets are located throughout the pasture (1938-1966); oil and gas wells (or dry holes) drilled (1972-1996); new access roads constructed through pastureland (1981-2020)
East	Primarily pastureland transected by access roads and Willow Creek; saturated pockets are located throughout the pasture; Salem Road bounds the eastern boundary of the Subject Property (1938); agricultural ditches constructed throughout the pastureland connecting the saturated pockets; natural gas pipeline installed through pasture (1952); single family residences constructed on eastern side of Salem Road (1972-2018)
South	Primarily pastureland transected by access roads; saturated pockets are located throughout the pasture; Salem Road extends to the south (1938); agricultural ditch constructed along eastern edge of pasture (1966); barn or shed constructed adjacent to the Subject Property near the top of the ditch (1981); southern pasture converted to row crops (likely rice) (2010-2018)
West	Primarily pastureland; saturated pockets are located throughout the pasture; US-77 extends to the north and south; Willow Creek extends to the west (1938); residential or commercial facilities constructed on both sides of US-77 (1953-1972); part of the pastureland transitioned to row crops (1981); remaining pastureland transitioned to forest; additional commercial facilities constructed on eastern side of US-77 (1990); agricultural fields (row crops) transition to forest (1996-2004); oil and gas wells constructed west of US-77 (2004-2005); gas well drilled adjacent to the central western boundary of the property (2010); additional commercial facilities constructed on the eastern side of US-77 (2010-2014); commercial facility constructed on western side of US-77 (2016-2020)

The historical maps and aerial photographs indicate that the property was first used for agricultural purposes (pastureland) since at least 1938. This constitutes the first documented use of the property. Constructed irrigation ditches have transected the Subject Property since between 1938 and 1953. A small agricultural structure is evident in the south-central portion of the Subject Property between 1953 and 1996. A natural gas pipelines was installed along the southern Subject Property between 1958 and 1966. An overhead electrical transmission line and additional natural gas pipeline were installed in the northern portion of the Subject Property between 1966 and 1972. The existing tree plantation in the central portion of the Subject Property is evident in the 1972 aerial photograph. Oil and gas wells (and dry holes) were completed along Willow Creek between 1991 and 2008. Additionally, aside from construction of the Foster

Beacon, the historical maps and aerial photographs did not reveal evidence of military operations occurring on-site such as training operations, weapons storage, runways/hangers, bombing ranges or other similar activities and uses. No evidence of RECs was identified on the historic aerial photographs and topographic maps.

The city directories (**Table 5.2-2**) used in this study were made available through ERIS (selected years reviewed: 1943-2022) and were reviewed at approximate five-year intervals, if readily available (**Appendix D**).

Table 5.2-2 Historical City Directories Summary	
Direction	Description
Subject Property	No Listings
North	No Listings
East	14408 N Navarro St: J C Raines Brick Tile & Floor (2000-2011); Raines Brick Tile & Flooring (2000-2022); J Burns (2011); Woodworks Flooring Ctr (2022) 14409 N Navarro St: JC Raines (1995-96); Raines J Ti And Flrng (1995-96); Raines Tile And Firng (1995-96) 15455 N Navarro St: Pioneer Natural Resources Co (2016-2022); Pioneer Natural Resources (2022) 15555 N Navarro St: Pioneer Natural Reso (2016-2022); Pioneer Natural Resources Co (2020-2022)
South	7800 N Navarro St: Crossroads Jwlr (1995-96) 12202 N Navarro St: 0Arnold Oil Co Vctr (1995-96); Arnold Oil Co Vctr (1995-96) 13004 N Navarro St: 0Golden Cres Wriss (1995-96); Web Construction Inc (2003-2008); Southcross (2016-2022); Southcross Energy (2020-2022) 13008 N Navarro St: Abc Construction (2000) 13102 N Navarro St: 0Morgan Bldgs And Sps (1995-96); Auto Expressions (2003); Tejas Motorsports (2008); Velocity Powersports (2011-2020) 13133 N Navarro St: Oakwood Mobile Homes (2000-2003); Factory Certified Homes (2003) 13202 N Navarro St: Rv Park Of Victoria (2000-2008); Rv Park Of Victoria Inc (2003-2022); Abc Portable Buildings Llc (2008); Amparo Flores (2008); Carmala Baker (2008); David Steves (2008); J R Best (2008); John Rossello (2008); L & L Sales (2008); Matt M Sparks (2008); Mike Bridges (2008); Paul Palacios (2008); Richard Smith (2008); T Kutach (2008); T Williams (2008); Tim Hukill (2008); Abc Construction (2008-2011); R V Park Of Victoria Inc (2008-2011); Abc Portable Buildings (2011); Angela Spence (2011); Bobbie Wilkerson (2011); E Miles (2011); Emma Balboa (2011); Jamie Bludau (2011); Michael Stavinoha (2011); Roseanne Watson (2011); Shelly Armstrong (2011); Thomas Bacle (2011); Peggy Nassiri (2016-2022); Thomas Isenberg (2016-2022); Donald Ramirez (2020-2022); Linda Brenner (2022) 13300 N Navarro St: Faa Vor (2016-2022); Crossroads Feed Store (2020-2022); Crossroads Feed Store (2020-2022) 13449 N Navarro St: Nickle Trucking (2000-2022); A-Z Indoor Outdoor (2011-2020); Michelle James (2016-2022); A-Z Thrift Store (2020); Mark Hamilton (2020-2022); A Z Indoor Outdoor (2022); A Z Thrift Store (2022)

	<p>13547 N Navarro St: Earl Fain (2020-2022) 13680 N Navarro St: Wellsite Rental Svc (2016); Servpro (2020) 13728 N Navarro St: A W Motors (2016-2022); Alan Wilkinson (2016-2022) 13735 N Navarro St: Dina Filley (2011); Kimber Filley (2011); George Filley (2011-2016); Connie Filley (2011-2022); Jorges Dos Cattle Co (2020-2022) 13788 N Navarro St: Drew Askew (2011); Lone Star Animal Hospital (2011-2022); Zeplin, Lee Dvm (2016-2022) 13823 N Navarro St: August Matula (2008) 13845 N Navarro St: Les Zeplin Motors (2000-2022) 13846 N Navarro St: Used Shoes (2003) 13847 N Navarro St: Jimmy-John's Cajun Boiling Pot (2000) 13848 N Navarro St: Byrd Portable Buildings (2000) 13861 N Navarro St: Jimmy-John's Cajun Boiling Pot (2000); Poncho Willie's Real Texas Bbq (2003); Pancho Willies Real Texas Bbq (2008); Poncho Willies Real Tx Bbq (2008); La Fogata Bar & Grill (2016); El Castillo Bar Grill (2016-2020); El Castillo Bar Grill (2022) 13955 N Navarro St: A & M Trailers (1995-96); All About The Dress (2020-2022) 14144 N Navarro St: Laura Brumley (2008); K Brumley (2011); James Brumley (2016-2022) 14170 N Navarro St: Morgan Buildings Spas Pools (2003) 14336 N Navarro St: Victoria Air Systems (2008); Edgar Gossett (2011); Garrett Gosset (2011); Jim Gossett (2011-2022)</p> <p>2301 Salem Rd: Salem Rd Golf (1995-96) 2761 Salem Rd: C Poland (2011); Dina Poland (2011-2020); Larry Poland (2011-2022); Jared Poland (2016) 2862 Salem Rd: H N Hartsfield (2008); Herman Hartsfield (2011) 3247 Salem Rd: Decko Construction (2022) 3627 Salem Rd: Falcon Lease Operating Co (2000-2020) 3907 Salem Rd: Derrick Swoboda (1995-96)</p>
West	No Listings

The city directories did not identify current or historic occupants of the Subject Property. The listed properties in the vicinity are residential and commercial and are located within a generally rural area. There were no RECs identified during the review of the City Directories.

5.3 REGULATORY RECORDS REVIEW

An environmental database search for the Subject Property and the surrounding area was performed by ERIS, a contract information services company, using ASTM E2247-16 standard radii. The purpose of the records review was to identify RECs in connection with the Subject Property. Information in this section is subject to the accuracy of the data provided by the information services company and the date at which the information is updated, and the scope herein did not include confirmation of facilities listed as "unmappable" by regulatory databases. A copy of the ERIS Database Report is attached in its entirety in **Appendix E**.

In some of the following subsections, the words up-gradient, cross-gradient and down-gradient refer to the topographic gradient in relation to the Subject Property. The groundwater flow direction and the depth to shallow groundwater, if present, would likely vary depending upon seasonal variations in rainfall and the depth to the soil/bedrock interface. Without the benefit of on-site groundwater monitoring wells surveyed to a datum, groundwater depth and flow direction beneath the Subject Property cannot be directly ascertained.

5.3.1 Federal and State/Tribal Databases

Listed below in **Table 5.3-1** are the facility listings identified on federal and state/tribal databases within the ASTM-required search distances from the approximate Subject Property boundaries. Database definition, descriptions, and the database search report are included in **Appendix E**.

Table 5.3-1 Summary of Federal and State Database Results		
Regulatory Agency Database	Search Distance (Miles)	Number of Sites
Federal Databases		
National Priority List (NPL)	1	0
Proposed NPL	1	0
NPL Liens	1	0
Delisted NPL	1	0
Superfund Enterprise Management System (SEMS)	0.5	1
SEMS-ARCHIVE	0.5	0
Comprehensive Environmental Response, Compensation and Liability Information System (CERCLIS)	0.5	0
CERCLIS - No Further Remedial Action Planned (CERCLIS NFRAP)	0.5	0
RCRA - Corrective Action Report (RCRA-CORRACTS)	1	0
RCRA - Treatment, Storage and Disposal (RCRA-TSD)	0.5	0
RCRA - Large Quantity Generators (RCRA-LQG)	0.25	0
RCRA - Small Quantity Generators (RCRA-SQG)	0.25	0
RCRA - Very Small Quantity Generators (RCRA-VSQG)	0.25	0
Federal Engineering Controls-ECs (FED ENG)	0.5	0
Federal Institutional Controls - IC (FED INST)	0.5	0
Land Use Control Information System (LUCIS)	0.5	0
Emergency Response Notification System (ERNS)	Subject Property	0
State Databases		
Superfund Sites Boundaries (SUPERFUND)	1	0
State Superfund Registry (SHWS)	1	0
Solid Waste Facilities/Landfill Sites (SWF/LF)	0.5	0
Closed Landfill Inventory (CLI)	0.5	0
Leaking Petroleum Storage Tank Database (LPST)	0.5	0
Underground Petroleum Storage Tanks (UST)	0.25	0
Aboveground Storage Tanks (AST)	0.25	0

Table 5.3-1 Summary of Federal and State Database Results		
Regulatory Agency Database	Search Distance (Miles)	Number of Sites
Sites with Controls (AUL)	0.5	0
Voluntary Cleanup Program (VCP)	0.5	0
Operator Cleanup Program (OP CLEANUP)	0.5	0
Innocent Owner Program (IOP)	0.5	0
Brownfields Site Specific Assessments Database (Brownfields)	0.5	0
Municipal Setting Designation (MSD)	0.5	0

In addition to the above ASTM-required listings, Kimley-Horn reviewed other federal, state, local, and proprietary databases provided by the database firm. A list of the additional reviewed databases is included in the regulatory database report included in **Appendix E**.

Table 5.3-2 Summary of Additional Database Results		
Regulatory Agency Database	Search Distance (Miles)	Number of Sites
Federal Databases		
Formerly Used Defense Sites (FUDS)	1	1

The following table (**Table 5.3-3**) summarizes the site-specific information provided by the database and/or gathered by this office for select facilities in the vicinity of the Subject Property. Kimley-Horn's review of the referenced databases also considered the potential or likelihood of contamination from adjoining and nearby facilities. To evaluate which of the adjoining and nearby facilities identified in the regulatory database report present an environmental risk to the Subject Property, Kimley-Horn considered the following criteria:

- The type of database on which the adjoining/nearby property is identified.
- The topographic position of the property relative to the Subject Property.
- The direction and distance of the identified facility from the Subject Property.
- Local soil conditions in the Subject Property area.
- The known and/or inferred groundwater flow direction in the Subject Property area.
- The status of the respective regulatory agency-required investigations and/or cleanup associated with the identified facility.
- Surface and subsurface obstructions and diversions (e.g., buildings, roads, sewer systems, utility service lines, rivers, lakes, and ditches) located between the identified facility and the Subject Property.

Only those facilities that are judged to present a potential environmental risk to the Subject Property and/or warrant additional clarification are further evaluated and discussed below. The facilities discussed below are listed in order of distance from the Subject Property.

Table 5.3-2 Summary of Listed Facilities			
Facility Name / Location	Estimated Distance / Direction/Gradient	Database Listings	Is a REC, CREC, or HREC to the Subject Property
Federal Aviation Administration – Victoria VCT SX Victoria Airport, 4900' East of US HWY 77 and 557' South of Tate Road	Adjacent south	SEMS	No, see discussion below.
Foster Beacon Site Victoria, TX	Adjacent south	FUDS	No, see discussion below.

The listings identified as “Federal Aviation Administration – Victoria VCT SX” in the federal SEMS database and “Foster Beacon Site” in the federal FUDS database are mapped within the Subject Property in the database report. These listings are mapped in separate locations but refer to the same beacon facility located to the adjacent south of the southwestern portion of the Subject Property. This facility is referred to as the “VORTAC beacon facility” throughout this Phase I ESA. This beacon has historically supported flying missions from Foster Air Force Base located approximately 2.36 miles southeast of the Subject Property. No restoration or cleanup activities were identified for the FUDS facility through the Installation Restoration Program (IRP) nor Military Munitions Response Program (MMRP). No evidence was identified to suggest that military or Defense Department related activities occurred on-site other than the construction of the beacon. During the site reconnaissance the facility appeared to be active and is likely supporting the Victoria Regional Airport to the south. Based on information previously provided by the client, the onsite Beacon is owned by the Federal Aviation Administration (FAA) and referred to as a Very High Frequency Omni Directional Range/Tactical Air Navigation (VORTAC). An exhibit to the lease agreement between the landowner and FAA depicts specific building restrictions around the facility at different distances. The Foster Beacon Site is considered a BER as the building restrictions imposed by the FAA will need to be considered during the site planning and development.

Unplottable Sites

Thirteen unplottable sites (records that could not be mapped in the ERIS Database Report due to various reasons, including limited geographic information) were further researched. “Raines Brick & Tile”, listed in the state AST and federal Facility Registry Service/Facility Index (FINDS/FRS) databases. Raines Brick & Tile previously operated to the adjacent east of the Subject Property at 14408 US-77, which is currently occupied by Woodwork Creative Interiors. Based on a review of historical city directories and street-level photography obtained via Google Maps, Raines Brick, Tile, and Flooring occupied this location from at least 2008 to 2011. According to the TCEQ Central Registry database, one 6,000-gallon diesel AST was installed in 1985 and removed from service in 1992. No releases are associated with the operation of this AST. FINDS/FRS is a centrally-managed database that contains facilities subject to environmental regulations or of environmental interest. The Raines Brick & Tile is listed in the FINDS/FRS database due to being associated with a State environmental program (Petroleum Storage Tank Registration). Based on the information reviewed, this facility does not constitute a REC to the Subject Property.

The remaining 11 unplottable sites were determined to be located outside of the ASTM-required search distances or to not constitute a REC to the Subject Property.

5.4 OTHER ENVIRONMENTAL RECORDS

Kimley-Horn reviewed information from the following agencies:

- EPA's Enforcement & Compliance History Online (ECHO)
- EPA's NEPAAssist Database
- Texas Commission on Environmental Quality (TCEQ) Central Registry
- Railroad Commission (RRC) of Texas Public GIS Viewer
- Texas Water Development Board Groundwater Data Viewer
- USGS National Water Information System Database (NWIS)

Kimley-Horn reviewed the U.S. EPA's Environmental Compliance History Online (ECHO) and NEPAAssist database for records of regulated facilities on and surrounding the Subject Property. "Federal Aviation Administration – Victoria VCT SX" was identified on the Subject Property and is discussed in **Section 5.3**. No regulated facilities with current violations or significant violations were identified in the vicinity of the Subject Property.

Kimley-Horn reviewed the TCEQ Central Registry for records of regulated facilities on or surrounding the Subject Property. The Subject Property was not identified in the Central Registry database. "Raines Brick & Tile" was identified to the adjacent east of the Subject Property" as discussed in **Section 5.3**.

Kimley Horn reviewed the RRC's GIS Public Viewer for information regarding mapped onsite oil and natural gas wells and pipelines. Three plugged gas wells, one plugged oil well, three dry wells, and three permitted locations were mapped throughout the Subject Property. **Figure 4** depicts each mapped well and pipeline. The following describes the onsite wells and pipelines:

Oil/Gas Wells:

- **Permitted Location** (API number 46932557) – vertical drill location permitted by Cummins & Walker Oil Co., Inc. in 1987.
- **Plugged Gas Well** (API number 46932502) – gas well operated by Cummins & Walker Oil Co., Inc., drilled by Tepee Petroleum Company, Inc. in 1987 and plugged in 1999.
- **Plugged Gas Well** (API number 46933918) – gas well operated by Hollimon Oil Corporation, drilled in 2005 and plugged in 2010.
- **Plugged Gas Well** (API number 46932516) – gas well operated by Cummins & Walker Oil Co., Inc., drilled in and plugged 1987.
- **Plugged Oil Well** (API number 46932533) – oil well operated by Cummins & Walker Oil Co., Inc., drilled in 1987 and plugged in 1988.
- **Dry Hole** (API number 46932543) – dry well operated by Cummins & Walker Oil Co., Inc., drilled and plugged in 1987.
- **Dry Hole** (API number 46932686) – dry well operated by Hollimon Oil Corporation, drilled and plugged in 2005.
- **Permitted Location** (API number 46931444) – vertical drill location permitted by Agoil, Inc. in 1979.
- **Permitted Location** (API number 469) – No additional information provided.
- **Dry Hole** (API number 469) – No additional information provided.

Pipelines:

- **Victoria Pipeline Gathering System** (T4 Permit Number 01334) – abandoned 3.5-inch natural gas gathering line operated by Alta Mesa Services, LP.
- **Victoria – 3048 Dubose Field** (T4 Permit Number 02105) – in-service 12.75-inch natural gas transmission line operated by Energy Transfer Company.

Other than pipeline markers associated with the mapped pipelines, no evidence of the plugged wells or dry wells were observed during the site reconnaissance. Most of the property was heavily vegetated with tall grasses and low-lying oil and gas features could have been covered by the vegetation. The mapped plugged observed oil and gas wells, and the mapped and observed pipelines are considered a BER.

Kimley-Horn reviewed the Texas RRC Damage Reporting Form for records of damages caused to gas or hazardous liquid pipelines on the Subject Property and RRC Site Remediation Database for records of facilities enrolled in a cleanup program. No pipeline incidents or remediation sites were recorded on the Subject Property.

Kimley-Horn reviewed the Texas Water Development Board (TWDB) Groundwater Data Viewer, the TCEQ Water Well Report Viewer, and the USGS NWIS database for records of well construction and plugging reports on the Subject Property. Five water wells are mapped by the Texas Water Development Board (TWDB) within the Subject Property; however, only one water well was observed during the Subject Property reconnaissance in the location of a mapped well. The mapped wells include two stock wells, one domestic water supply well, one Gulf Coast aquifer study well, and one industrial water supply well. Three windmill (water pumps) and one water well were observed during the Subject Property. The observed and mapped water wells and their associated features are considered BERs. **Figure 3** depicts the location of water wells and associated features observed during the Subject Property reconnaissance. **Figure 5** depicts each mapped water well on the Subject Property.

5.5 VAPOR EVALUATION

The ASTM E 2247-16 document standardizes the terms release and migration consistent with those used in CERCLA and AAI. As such, potentially harmful vapors must be evaluated during the completion of a Phase I ESA.

Kimley-Horn performed a Tier 1 Vapor Encroachment Screening (VES) in accordance with E2600-15 *Standard Guide for Vapor Encroachment Screening on Property Involved in Real Estate Transactions* (2015) with the purpose of identifying if a Vapor Encroachment Condition (VEC) exists in association with the Subject Property. A VEC is defined as the presence or likely presence of contaminants of concern (COC) vapors in the subsurface of the Subject Property caused by a release of hazardous substances and/or petroleum compounds into soil and groundwater. Current and historical uses were evaluated within the Area of Concern (AOC) during the completion of the Tier 1 VES. As indicated in ASTM 2600-15, the radial distance of the AOC for non-petroleum hydrocarbon COCs (i.e., chlorinated VOCs) is 1/3-mile (1,760 ft.) and 1/10 mile (528 ft.) for petroleum hydrocarbons.

According to the reasonably ascertainable information reviewed during this screening process, Kimley-Horn has determined that a VEC is not likely to exist at this time.

The Tier I VES does not include vapor intrusion and/or indoor air quality considerations associated with existing and/or proposed structures. No vapor sampling was conducted in association with this VES and the Subject Property.

5.6 CENTRAL APPRAISAL DISTRICT INFORMATION

According to records reviewed from the Victoria CAD's website, the Subject Property encompasses all of Property ID Nos. 37946, 133834, 20317556, 20317559, 20317560, 20317652, 20317653, 20317666, and 20317667. The Subject Property is owned by multiple landowners as described in **Table 5.6**. Victoria CAD records are included in **Appendix F**.

Table 5.6 Parcel Information		
Parcel ID	Owner Name	Property Location
37496	Garcitas Ranch LP	N-Off US Hwy 77, Victoria, TX 77904
133761	Garcitas Ranch LP	N-Off US Hwy 77, Victoria, TX 77904
133834	Garcitas Ranch LP	Salem Rd, Victoria, TX 77904
20317652	May Eileen Trust	Salem Rd, Victoria, TX 77904
20317556	May Eileen Trust	Salem Rd, Victoria, TX 77904
20317559	May Eileen Trust	Salem Rd, Victoria, TX 77904
20317560	May Eileen Trust	Salem Rd, Victoria, TX 77904
20317653	May Eileen Trust	Salem Rd, Victoria, TX 77904
20317666	May Eileen Trust	Salem Rd, Victoria, TX 77904
20317667	May Eileen Trust	Salem Rd, Victoria, TX 77904
20317693	May Eileen Trust	Salem Rd, Victoria, TX 77904

5.7 PRIOR REPORTS

Kimley-Horn was previously retained to conduct a Phase I ESA in September 2021 for a 3,027-acre Subject Property which encompasses the Subject Property of this ESA.

The following BERs were identified during the previous Phase I ESA:

- The Subject Property has been utilized for row crop production since at least 1981. The legal and common application of pesticides, herbicides, and insecticides typically associated with historical agricultural use may result in those compounds being present in soil and/or groundwater. Information regarding the possible historical use of herbicides and pesticides onsite was not available during this assessment. Therefore, it is assumed that such chemicals, if applied in a customary manner, are exempt from CERCLA liability if the property remains used for agricultural or non-residential purposes. It is our understanding that the Subject Property will be redeveloped as a solar facility and will not be used for residential purposes. As such, the historical use of the Subject Property for agricultural purposes is considered a BER.
- The agricultural ASTs are considered BERs as they will need to be characterized and properly disposed of in accordance with state and local requirements.
- The onsite water wells and associated features are considered BERs as the wells should be abandoned and associated equipment removed in accordance with state and local requirements if not utilized for future operations.
- The mapped and observed oil and gas wells are considered BERs due to potential constructability/stability issues and/or residual subsurface features associated with the drilling and completed wells.

- The VORTAC beacon facility is considered a BER as the building restrictions imposed by the FAA will need to be considered during the site planning and development.

Kimley-Horn was previously retained to conduct a Phase I ESA in March 2023 for a 1,500-acre Subject Property comprised of VCAD Property ID Nos. 37496, 133834, 20317559, 20317666, 20317667; and portions of Property ID Nos. 133761, 20317560, 20317653, and 20317693.

The following BERs were identified during the previous Phase I ESA:

- According to Railroad Commission of Texas (RRC) GIS data, there are four plugged gas wells, one plugged oil well, three dry holes, and three permitted locations mapped throughout the Subject Property. No evidence of the mapped plugged wells or dry holes were observed during the site reconnaissance. Most of the Subject Property was heavily vegetated with dense grasses and low-lying oil and gas features could have been covered by the vegetation. In addition, an abandoned 3.5-inch natural gas gathering line previously operated by Alta Mesa Services, LP, and an in-service 12.75-inch natural gas transmission line operated by Energy Transfer Company transect the Subject Property. The mapped wells and pipelines are considered BERs due to potential constructability/stability issues and/or residual subsurface features associated with the drilling and completed wells.
- The observed and mapped water wells and their associated features and aboveground storage tanks (ASTs) are considered BERs as the wells should be abandoned and associated equipment removed in accordance with state and local requirements if not utilized for future operations.
- The VORTAC beacon facility is considered a BER as the building restrictions imposed by the FAA will need to be considered during the site planning and development.

The conclusions of the previous Phase I ESAs are consistent with Kimley-Horn's conclusions in this report.

6.0 INTERVIEWS

The objective of completing interviews with knowledgeable Subject Property contacts is to obtain information about the uses and physical characteristics of the property. The following individuals were interviewed regarding the current and historical use of the Subject Property.

Table 6.0 Summary of Subject Property Contact Interviews			
Interviewer	Interviewee	Title	Contact Method / Date
Tommy Browder, Advanced Power NA on behalf of Kimley-Horn and Associates	Virginia Dierlam / Garcitas Ranch LP	Property Owner; Victoria CAD Property ID Nos. 37496, 133761, and 133834	Email 09/13/2023
	Danny May and Eileen May / May Eileen Trust	Property Owner; Victoria CAD Property ID Nos. 20317652, 20317556, 20317559, 20317560, 20317653, 20317666, 20317667, and 20317693	Email 09/20/2023

Ms. Virginia Dierlam, a representative of Garcitas Ranch LP, owner of VCAD Parcel ID Nos. 37496, 133761, and 133834, was provided an Owner Questionnaire by the Client for a previous Phase I ESA performed by Kimley-Horn in March 2023. Ms. Melisa Richardson confirmed on behalf of Ms. Dierlam via email to Mr. Browder on September 13, 2023, that Ms. Dierlam's responses from February 14, 2023, were still accurate.

Mr. Danny May and Ms. Eileen May, representatives of May Eileen Trust, owner of VCAD Parcel ID Nos. 20317559, 20317560, 20317653, 20317666, 20317667, and 20317693, completed an Owner Questionnaire for the previous September 2021 Phase I ESA prepared for the 3,027-acre Subject Property that encompasses the Subject Property for this ESA. Mr. Danny May and Ms. Eileen May indicated to the Client via email on February 7, 2023, that there were no changes to responses provided for the September 2021 Phase I ESA. Additionally, Ms. Eileen May confirmed to Mr. Browder via email on September 20, 2023, that the previous responses were still accurate.

Each of the landowners indicated that they are not aware of any of the following:

- Pending environmental litigation
- Threatened environmental litigation
- Past environmental litigation
- Notices of possible violations of environmental laws
- Notices of possible liability; or
- Notices of potential environmental concerns.

The completed Owner Questionnaires are included in **Appendix F**.

6.1 STATE AND/OR LOCAL AGENCY INQUIRES

Table 6.1 Summary of State and/or Local Agency Inquires		
Agency Contacted	Contact Method/Date	Response
Victoria County	Public Information Request Portal / 09/27/2023	Victoria County has not provided a response as of the date of this report.

Kimley-Horn has not received a response to the public information request submitted as part of this Phase I ESA. Kimley-Horn previously submitted a public information request to Victoria County pertaining to any known releases of hazardous materials or contamination. Ms. Maddison Heibel, Victoria County Grant Specialist, responded on January 24, 2023, that the requested had been forwarded to applicable departments. Ms. Vida Tijerina, Victoria County Public Health Department Environmental Administrative Secretary, responded on January 24, 2023, that no responsive records were located. Ms. Cissy Bonuz, Victoria County Fire Marshal's Office Administrative Assistant, responded on January 26, 2023, that following a meeting with the Victoria County Fire Marshal, it was determined that no responsive records were identified. However, Ms. Bonuz indicated that a Fire Marshal's Office response was previously performed at the Subject Property for a grass fire. This previous response does not constitute a REC for the Subject Property.

7.0 FINDINGS AND OPINIONS

During this Phase I ESA, historical documentation associated with the past use of the Subject Property was reviewed. Additionally, the current use of the Subject Property was observed during the site reconnaissance. The presence or past presence of hazardous materials or petroleum substances in, on, or at the Subject Property either in storage or due to a release were not identified during this Phase I ESA. It is the opinion of the Environmental Professional (EP) that evidence of RECs does not exist on the Subject Property. Three BERs were identified by Kimley-Horn during the Phase I ESA investigation based on the presence of mapped oil and gas features (not observed), mapped and observed water wells, and an off-site VORTAC facility with construction limitations imposed by the FAA.

8.0 CONCLUSIONS

Kimley-Horn has performed a Phase I Environmental Site Assessment (ESA) in conformance with the scope and limitations of ASTM Practice E2247-16 for the approximately 1,618-acre property (Property ID Nos. 37946, 133834, 133761, 20317556, 20317559, 20317560, 20317652, 20317653, 20317666, and 20317667) located east of US-77 and west of Salem Road in Auburndale, Victoria County, Texas, the Subject Property. Any exceptions to, or deletions from, this practice are described in **Section 2.5** of this report. This assessment has revealed no evidence of RECs, CRECs, HRECs, or significant data gaps in association with the Subject Property.

The following BERs were identified in association with the Subject Property:

- According to Railroad Commission of Texas (RRC) GIS data, there are three plugged gas wells, one plugged oil well, three dry wells, and three permitted locations mapped throughout the Subject Property. No evidence of the mapped plugged wells or dry holes were observed during the site reconnaissance. Most of the Subject Property was heavily vegetated with dense grasses and low-lying oil and gas features could have been covered by the vegetation. In addition, an abandoned 3.5-inch natural gas gathering line previously operated by Alta Mesa Services, LP, and an in-service 12.75-inch natural gas transmission line operated by Energy Transfer Company transect the Subject Property. The mapped wells and pipelines are considered BERs due to potential constructability/stability issues and/or residual subsurface features associated with the drilling and completed wells.
- Five water wells are mapped by the Texas Water Development Board (TWDB) within the Subject Property; however, only one water well was observed during the Subject Property reconnaissance in the location of a mapped well. The mapped wells include two stock wells, one domestic water supply well, one Gulf Coast aquifer study well, and one industrial water supply well. Three windmill (water pumps) and one water well were observed during the Subject Property. The observed and mapped water wells and their associated features and aboveground storage tanks (ASTs) are considered BERs as the wells should be abandoned and associated equipment removed in accordance with state and local requirements if not utilized for future operations.
- The VORTAC beacon facility is considered a BER as the building restrictions imposed by the FAA will need to be considered during the site planning and development.

9.0 DECLARATION

9.1 STATEMENT OF COMPLIANCE

I declare that, to the best of my professional knowledge and belief, I meet the definition of Environmental Professional as defined in §312.10 of 40 CFR 312 and I have the specific qualifications based on education, training, and experience to assess a property of the nature, history, and setting of the Subject Property. I have developed and performed all appropriate inquiries in conformance with the standards and practices set forth in 40 CFR Part 312. Environmental Professional resume(s) are included in **Appendix G**.

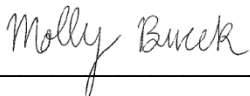

Molly Bucek
Site Assessor / Environmental Assessor



Thomas Kirby
Reviewer / Environmental Professional

10.0 REFERENCES

American Society for Testing and Materials, 2021, ASTM 2247-16, Standard Practice for Environmental Site Assessments: Phase I Environmental Site Assessment Process for Forestland or Rural Property.

American Society for Testing and Materials, 2022, ASTM E2600-22 Standard Guide for Vapor Encroachment Screening on Property Involved in Real Estate Transactions.

Environmental Resource Information Service, Inc (ERIS) databases (2023)

EPA's Enforcement & Compliance History Online (ECHO)
<https://echo.epa.gov/facilities/facility-search>

EPA's NEPAssist database
<https://www.epa.gov/nepa/nepassist>

Natural Resources Conservation Service (NRCS) Web Soil Survey
<http://websoilsurvey.nrcs.usda.gov/app/WebSoilSurvey.aspx>

Railroad Commission of Texas Damage Reporting Form
<http://webapps.rrc.texas.gov/TPD/publicHomeAction.do>

Railroad Commission of Texas Public GIS Viewer
<https://gis.rrc.texas.gov/gisviewer/>

Railroad Commission Site Remediation
<https://rrcsearch3.neubus.com/esd3-rrc/index.php? module =esd& action =keysearch&profile=45>

Texas Commission on Environmental Quality Central Registry
<https://www15.tceq.texas.gov/crpub/>

Texas Commission on Environmental Quality Water Well Report Viewer
<https://www.tceq.texas.gov/gis/waterwellview.html>

Texas Water Development Board Groundwater Data Viewer
<https://www3.twdb.texas.gov/apps/waterdatainteractive/groundwaterdataviewer>

USGS 7.5-Minute Topographic Map, Inez NW, Texas Quadrangle, dated 2019.

USGS National Water Information System Mapper (NWIS)
<https://maps.waterdata.usgs.gov/mapper/index.html>

Victoria Central Appraisal District
<https://www.victoriacad.com/>

APPENDIX A

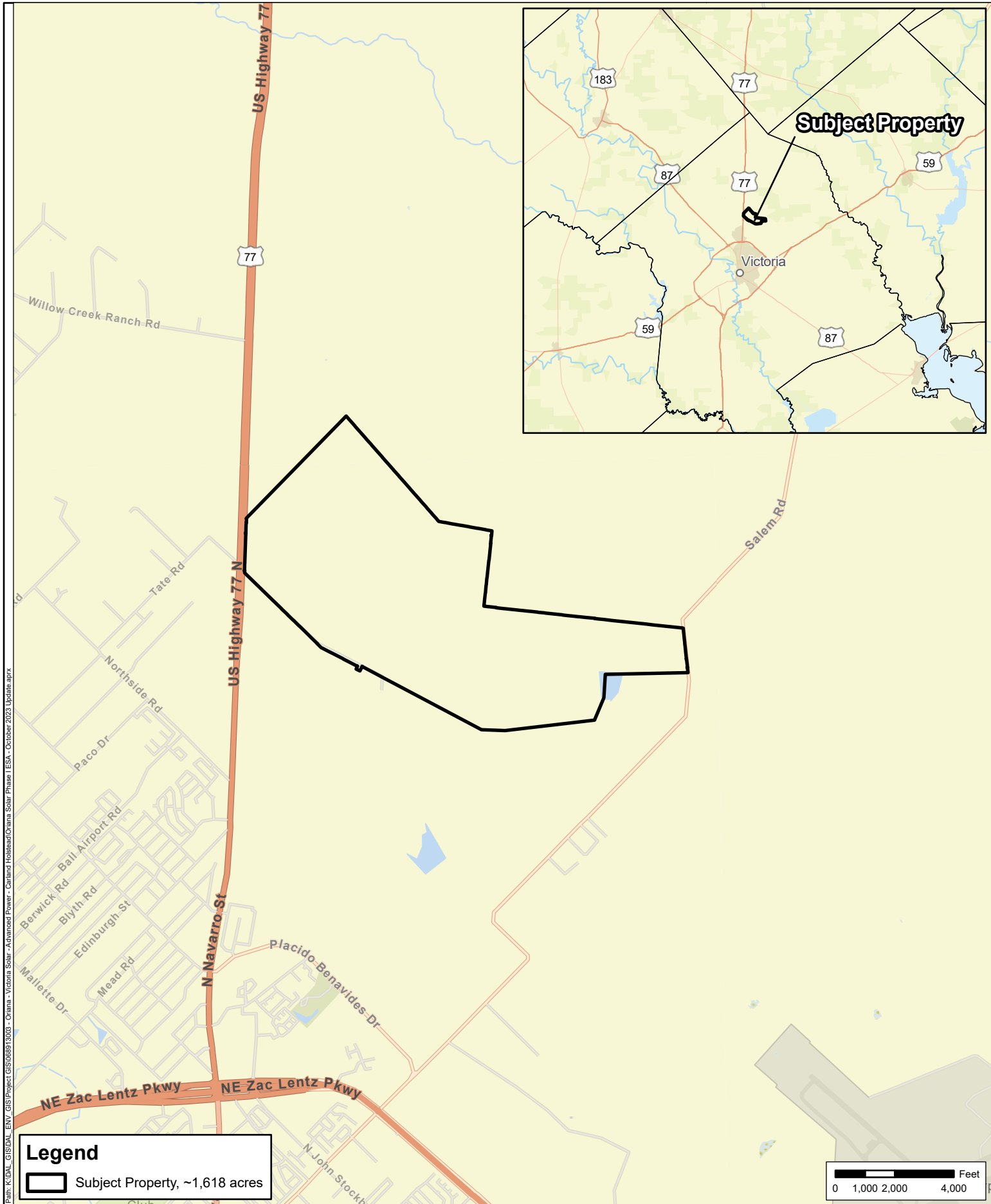

Path: K:\DAL_GIS\DAL_ENV\GIS\Project\GIS\068913003 - Oriana - Victoria Solar - Advanced Power - Carland Holders\Oriana Solar Phase I ESA - October 2023 Update.aprx

<p>FIGURE</p> <p>1</p>	<p>DATE: 9/14/2023</p> <p>DRAWN: MJB</p> <p>CHECKED: TMK</p> <p>KHA NO.: 068913003</p>	<p>Vicinity Map</p> <p>Source: ESRI Basemap</p>	<p>Oriana Solar</p> <p>Victoria County, Texas</p>		<p>Kimley»Horn</p> <p><small>This product is for informational purposes and may not have been prepared for or be suitable for, legal, engineering, or survey purposes. It does not represent an on-the-ground survey and represents only the approximate relative location of property boundaries.</small></p>
-------------------------------	--	---	---	--	---

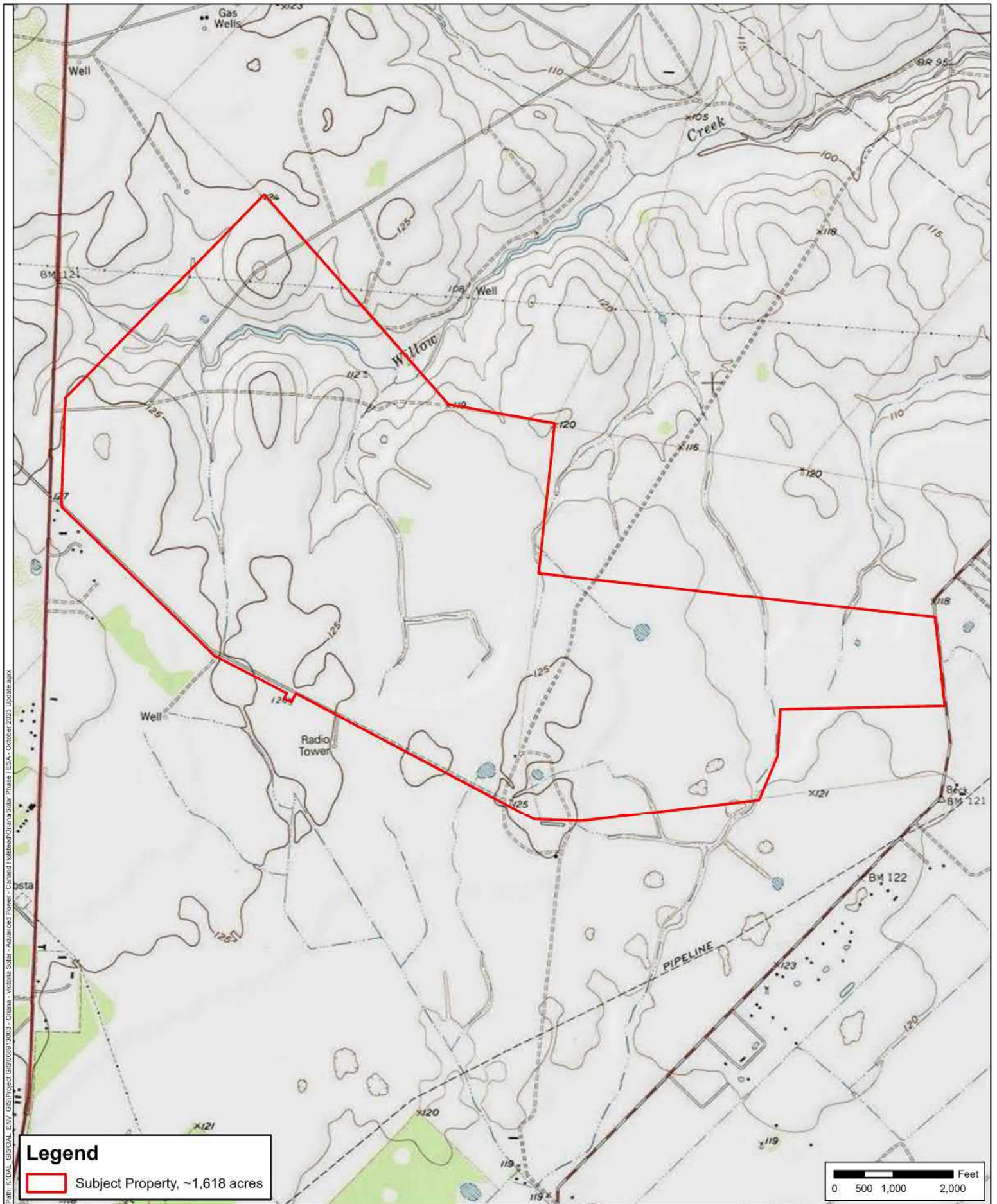

FIGURE

2

DATE: 9/14/2023
 DRAWN: MJB
 CHECKED: TMK
 KHA NO.: 068913003

Topographic Map

Quad: Inez NW, Texas

Oriana Solar

Victoria County, Texas



Kimley»Horn

This product is for informational purposes only and may not have been prepared for or be suitable for legal, engineering, or survey purposes. It does not represent an on-the-ground survey and represents only the approximate relative location of property boundaries.

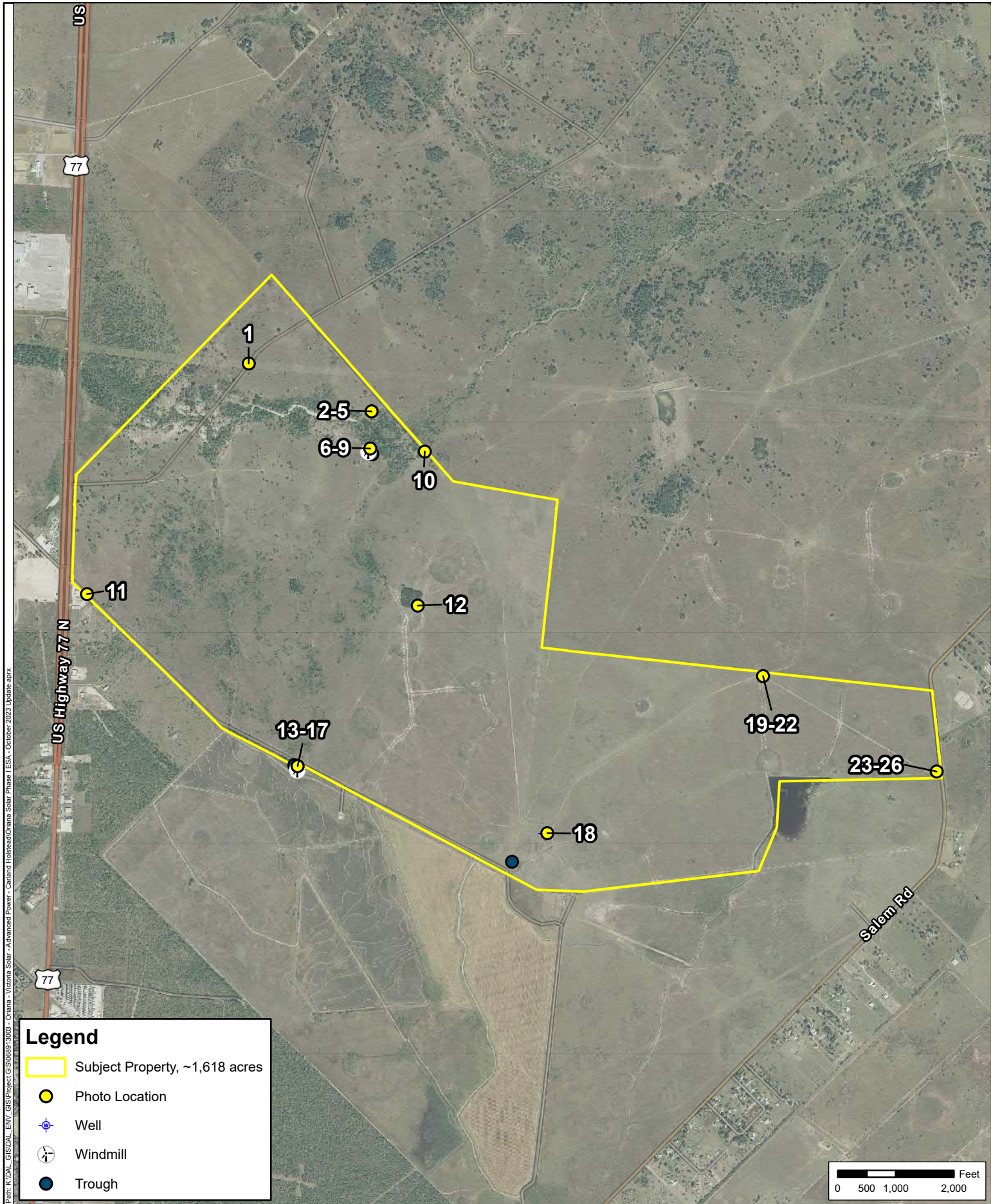

FIGURE 3	DATE: 9/14/2023
	DRAWN: MJB
	CHECKED: TMK
	KHA NO.: 068913003

Subject Property Observations and Photo Locations

 Source: NAIP, 2020

Oriana Solar

 Victoria County, Texas

This product is for informational purposes and may not have been prepared for or be suitable for legal, engineering, or survey purposes. It does not represent an on-the-ground survey and represents only the approximate relative location of property boundaries.

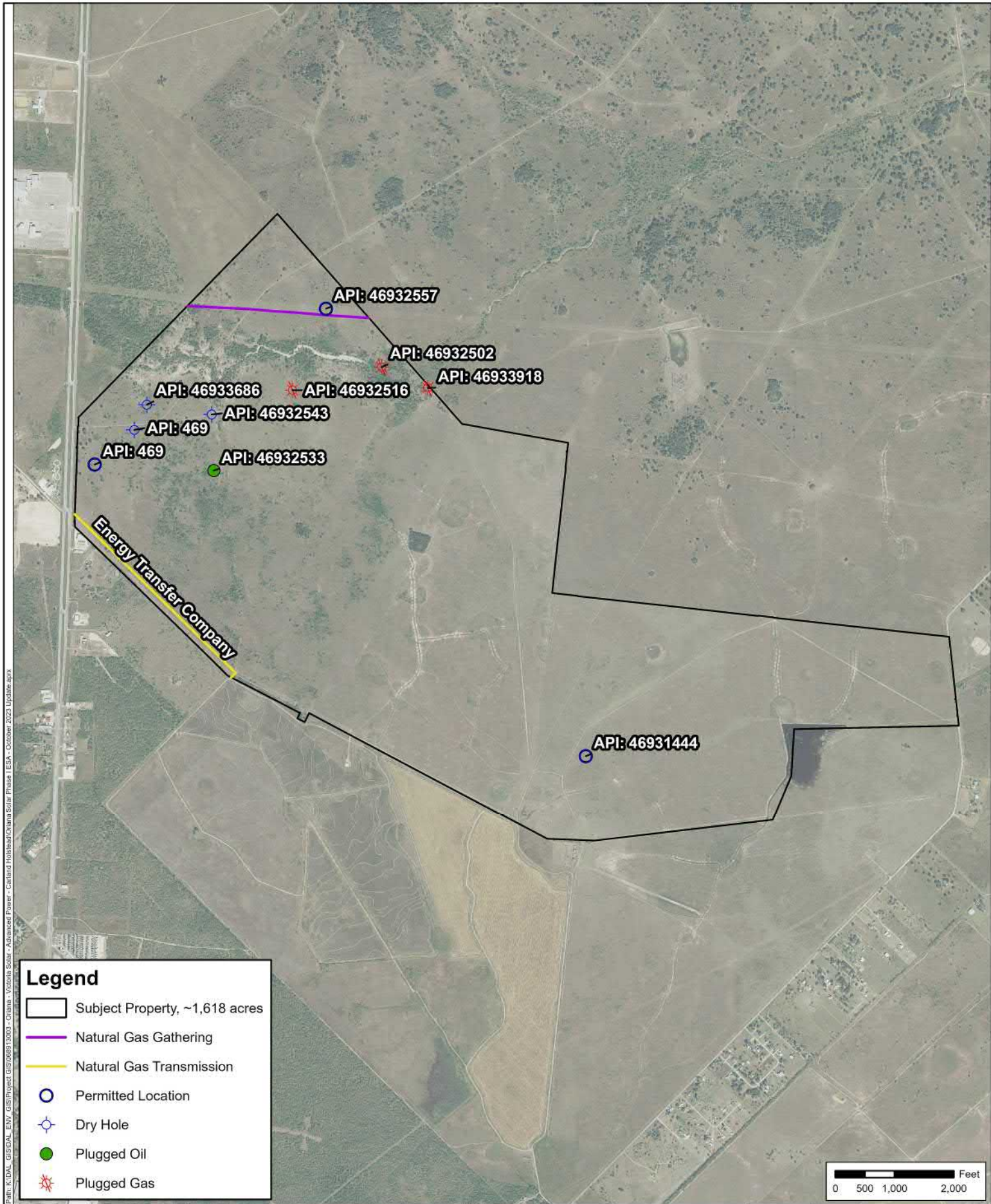

Path: K:\DAL_GIS\DAL_ENV_GIS\Project GIS\068913003 - Oriana - Victoria Solar - Advanced Power - Calland Holstead Oriana Solar Phase I ESA - October 2023 Update.aprx

Legend

- Subject Property, ~1,618 acres
- Natural Gas Gathering
- Natural Gas Transmission
- Permitted Location
- Dry Hole
- Plugged Oil
- Plugged Gas

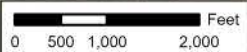

Path: K:\DAL_GIS\DAL_ENV\GIS\project\GIS068913003 - Oriana - Victoria Solar - Advanced Power - Carand Holstead\Oriana Solar Phase I ESA - October 2023 Update.aprx

Legend

-  Subject Property, ~1,618 acres
-  Brackish Resources Aquifer Characterization System
-  Texas Water Development Board Groundwater Database
-  Submitted Driller's Plugging Reports
-  Submitted Driller's Reports Database

0 500 1,000 2,000 Feet

FIGURE

5

DATE: 9/14/2023
DRAWN: MJB
CHECKED: TMK
KHA NO.: 068913003

Water Well Map

Source: NAIP 2020, TWDB

Oriana Solar

Victoria County, Texas



Kimley»Horn

This product is for informational purposes and may not have been prepared for or be suitable for legal, engineering, or survey purposes. It does not represent an on-the-ground survey and represents only the approximate relative location of property boundaries.

APPENDIX B



1. View of an overhead electrical transmission easement in the northwestern portion of the Subject Property.



2. View of pastureland in the northwestern portion of the Subject Property.

Kimley»Horn

13455 Noel Road
Two Galleria Office Tower, Suite 700
Dallas, TX 75240
Phone: (904) 828-3900

Site Photos

**Oriana Solar
Victoria County, Texas**

Job No. 068913002

Not to scale

Page 1 of 13



3. View of pastureland in the northwestern portion of the Subject Property.



4. View in the vicinity of a mapped dry hole in the northwestern portion of the Subject Property.

Kimley»Horn

13455 Noel Road
Two Galleria Office Tower, Suite 700
Dallas, TX 75240
Phone: (904) 828-3900

Site Photos

**Oriana Solar
Victoria County, Texas**

Job No. 068913002

Not to scale

Page 2 of 13



5. Additional view in the vicinity of a mapped dry hole in the northwestern portion of the Subject Property.



6. View of a trough near a windmill in the northern portion of the Subject Property.

Kimley»Horn

13455 Noel Road
Two Galleria Office Tower, Suite 700
Dallas, TX 75240
Phone: (904) 828-3900

Site Photos

**Oriana Solar
Victoria County, Texas**

Job No. 068913002

Not to scale

Page 3 of 13



7. View of a protruding pipe near a windmill in the northern portion of the Subject Property.



8. View of an additional protruding pipe near a windmill in the northern portion of the Subject Property.

Kimley»Horn

13455 Noel Road
Two Galleria Office Tower, Suite 700
Dallas, TX 75240
Phone: (904) 828-3900

Site Photos

**Oriana Solar
Victoria County, Texas**

Job No. 068913002

Not to scale

Page 4 of 13



9. View of a windmill trough in the northern portion of the Subject Property.



10. View of Willow Creek along the northern Subject Property boundary.

Kimley»Horn

13455 Noel Road
Two Galleria Office Tower, Suite 700
Dallas, TX 75240
Phone: (904) 828-3900

Site Photos

**Oriana Solar
Victoria County, Texas**

Job No. 068913002

Not to scale

Page 5 of 13



11. View of the adjacent commercial facility observed from the northwestern corner of the Subject Property.



12. Representative view of a live oak grove in the central portion of the Subject Property.

Kimley»Horn

13455 Noel Road
Two Galleria Office Tower, Suite 700
Dallas, TX 75240
Phone: (904) 828-3900

Site Photos

**Oriana Solar
Victoria County, Texas**

Job No. 068913002

Not to scale

Page 6 of 13



13. View of irrigation infrastructure near a windmill, water tank, and troughs in the southwestern portion of the Subject Property.



14. View of the windmill and water tank in the southwestern portion of the Subject Property.

Kimley»Horn

13455 Noel Road
Two Galleria Office Tower, Suite 700
Dallas, TX 75240
Phone: (904) 828-3900

Site Photos

**Oriana Solar
Victoria County, Texas**

Job No. 068913002

Not to scale

Page 7 of 13



15. View of the windmill water pump in the southwestern portion of the Subject Property.



16. View of an overflowing trough in the southwestern portion of the Subject Property.

Kimley»Horn

13455 Noel Road
Two Galleria Office Tower, Suite 700
Dallas, TX 75240
Phone: (904) 828-3900

Site Photos

**Oriana Solar
Victoria County, Texas**

Job No. 068913002

Not to scale

Page 8 of 13



17. View of a water trough in the southwestern portion of the Subject Property.



18. View of water well in the southern portion of the Subject Property.

Kimley»Horn

13455 Noel Road
Two Galleria Office Tower, Suite 700
Dallas, TX 75240
Phone: (904) 828-3900

Site Photos

**Oriana Solar
Victoria County, Texas**

Job No. 068913002

Not to scale

Page 9 of 13



19. View toward the north-adjacent property from the eastern portion of the Subject Property.



20. View toward the east from the eastern portion of the Subject Property.

Kimley»Horn

13455 Noel Road
Two Galleria Office Tower, Suite 700
Dallas, TX 75240
Phone: (904) 828-3900

Site Photos

**Oriana Solar
Victoria County, Texas**

Job No. 068913002

Not to scale

Page 10 of 13



21. View toward the south from the eastern portion of the Subject Property.



22. View toward the west from the eastern portion of the Subject Property.

Kimley»Horn

13455 Noel Road
Two Galleria Office Tower, Suite 700
Dallas, TX 75240
Phone: (904) 828-3900

Site Photos

**Oriana Solar
Victoria County, Texas**

Job No. 068913002

Not to scale

Page 11 of 13



23. View of the eastern portion of the Subject Property.



24. View of Salem Road from the eastern portion of the Subject Property.

Kimley»Horn

13455 Noel Road
Two Galleria Office Tower, Suite 700
Dallas, TX 75240
Phone: (904) 828-3900

Site Photos

**Oriana Solar
Victoria County, Texas**

Job No. 068913002

Not to scale

Page 12 of 13



25. Additional view of the eastern portion of the Subject Property.



26. View to the west from the eastern portion of the Subject Property.

Kimley»Horn

13455 Noel Road
Two Galleria Office Tower, Suite 700
Dallas, TX 75240
Phone: (904) 828-3900

Site Photos

**Oriana Solar
Victoria County, Texas**

Job No. 068913002

Not to scale

Page 13 of 13

APPENDIX C

USER QUESTIONNAIRE

Subject Property/Project Name:	Oriana Solar Project
Subject Property Address/Tax Parcel #:	37496, 133761, 133834, 20317667, 20317560, 20317652, 20317653, 20317666, 20317559, 20317693, 20317556
User Name:	Tommy Browder
User Contact Information (phone/email):	713-417-5140 tbrowder@advancedpowerna.com
Reason for performing the Phase I ESA (i.e., sale/purchase/exchange, etc.)	Environmental due diligence for project development
Anticipated Transaction Date:	N/A
Any previous environmental studies, reports or documentation provided (yes/no):	Yes
If yes, please attach	Reports by Kimley-Horn - September 2021 and March 2023
Signature of User:	
Date:	18-Sep-2023

To qualify for one of the Landowner Liability Protections (LLPs) offered by the Small Business Liability Relief and Brownfields Revitalization Act of 2001 (the "Brownfields Amendments"), the user must conduct the following inquiries required by 40 C.F.R. §§ 312.25, 312.28, 312.29, 312.30, and 312.31.

Please provide an answer to each question or attach pertinent information and identify a number for each attachment.

- 1. Environmental liens that are filed or recorded against the subject property (40 CFR 312.25).**
Did a search of land title records (or judicial records where appropriate, see Note 1 below) identify any environmental liens filed or recorded against the subject property under federal, tribal, state, or local law?

NOTE 1—In certain jurisdictions, federal, tribal, state, or local statutes, or regulations specify that environmental liens and AULs be filed in judicial records rather than in land title records. In such cases judicial records shall be searched for environmental liens and AULs.

☒ No ☐ Yes (Describe or attach information)

USER QUESTIONNAIRE**2. Activity and use limitations that are in place on the subject property or that have been filed or recorded against the subject property.**

Did a search of land title records (or judicial records where appropriate, see Note 1 above) identify any AULs, such as engineering controls, land use restrictions or institutional controls that are in place at the subject property and/or have been filed or recorded against the subject property under federal, tribal, state or local law?

☒ No ☐ Yes (Describe or attach information)

3. Specialized knowledge or experience of the person seeking to qualify for the LLP (40 CFR 312.28).

Do you have any specialized knowledge or experience related to the subject property or nearby properties? For example, are you involved in the same line of business as the current or former occupants of the subject property or an adjoining property so that you would have specialized knowledge of the chemicals and processes used by this type of business?

☒ No ☐ Yes (Describe or attach information)

4. Relationship of the purchase price to the fair market value of the subject property if it were not contaminated (40 CFR 312.29).

Does the purchase price being paid for this subject property reasonably reflect the fair market value of the property?

☐ No ☐ Yes (Describe or attach information)

Not applicable - both properties are being leased.

If you conclude that there is a difference, have you considered whether the lower purchase price is because contamination is known or believed to be present at the property?

☐ No ☐ Yes (Describe or attach information)

Not applicable

USER QUESTIONNAIRE**5. Commonly known or reasonably ascertainable information about the subject property (40 CFR 312.30).**

Are you aware of commonly known or reasonably ascertainable information about the subject property that would help the environmental professional to identify conditions indicative of releases or threatened releases? For example,

- a. Do you know the past uses of the subject property?
☐ No ☒ Yes (Describe or attach information)

Grazing and farming.

- b. Do you know of specific chemicals that are present or once were present at the subject property?
☐ No ☒ Yes (Describe or attach information)

Agricultural Chemicals for Rice Farming

- c. Do you know of spills or other chemical releases that have taken place at the subject property?
☒ No ☐ Yes (Describe or attach information)
-
-

- d. Do you know of any environmental cleanups that have taken place at the subject property?
☒ No ☐ Yes (Describe or attach information)
-
-

6. The degree of obviousness of the presence or likely presence of contamination at the subject property, and the ability to detect the contamination by appropriate investigation (40 CFR 312.31).

Based on your knowledge and experience related to the subject property are there any obvious indicators that point to the presence or likely presence of releases at the subject property?

- ☒ No ☐ Yes (Describe or attach information)
-
-

APPENDIX D



HISTORICAL AERIALS

Project Property: Oriana Solar Project

n/a

Victoria TX

Project No: 068913002

Requested By: Kimley-Horn & Associates, Inc

Order No: 23011100341

Date Completed: January 12, 2023

Aerial Maps included in this report are produced by the sources listed above and are to be used for research purposes including a phase I report. Maps are not to be resold as commercial property. ERIS provides no warranty of accuracy or liability. The information contained in this report has been produced using aerial photos listed in above sources by ERIS Information Inc. (in the US) and ERIS Information Limited Partnership (in Canada), both doing business as 'ERIS'. The maps contained in this report do not purport to be and do not constitute a guarantee of the accuracy of the information contained herein. Although ERIS has endeavored to present information that is accurate, ERIS disclaims, any and all liability for any errors, omissions, or inaccuracies in such information and data, whether attributable to inadvertence, negligence or otherwise, and for any consequences arising therefrom. Liability on the part of ERIS is limited to the monetary value paid for this report.

Environmental Risk Information Services

A division of Glacier Media Inc.

1.866.517.5204 | info@erisinfo.com | erisinfo.com

Date	Source	Scale	Comments
2020	United States Department of Agriculture	1" = 1500'	
2018	United States Department of Agriculture	1" = 1500'	
2016	United States Department of Agriculture	1" = 1500'	
2014	United States Department of Agriculture	1" = 1500'	
2012	United States Department of Agriculture	1" = 1500'	
2010	United States Department of Agriculture	1" = 1500'	
2008	United States Department of Agriculture	1" = 1500'	
2004	United States Department of Agriculture	1" = 1500'	
1996	United States Geological Survey	1" = 1500'	
1991	United States Geological Survey	1" = 1500'	
1981	United States Geological Survey	1" = 1500'	
1972	National Aeronautics And Space Admin	1" = 1500'	Best Copy Available
1966	Agricultural Stabilization & Conserv. Service	1" = 1500'	Photo Index-Best Available
1958	Agricultural Stabilization & Conserv. Service	1" = 1500'	
1953	Agricultural Stabilization & Conserv. Service	1" = 1500'	
1938	Agricultural Stabilization & Conserv. Service	1" = 1500'	

Environmental Risk Information Services

A division of Glacier Media Inc.

1.866.517.5204 | info@erisinfo.com | erisinfo.com

one inch

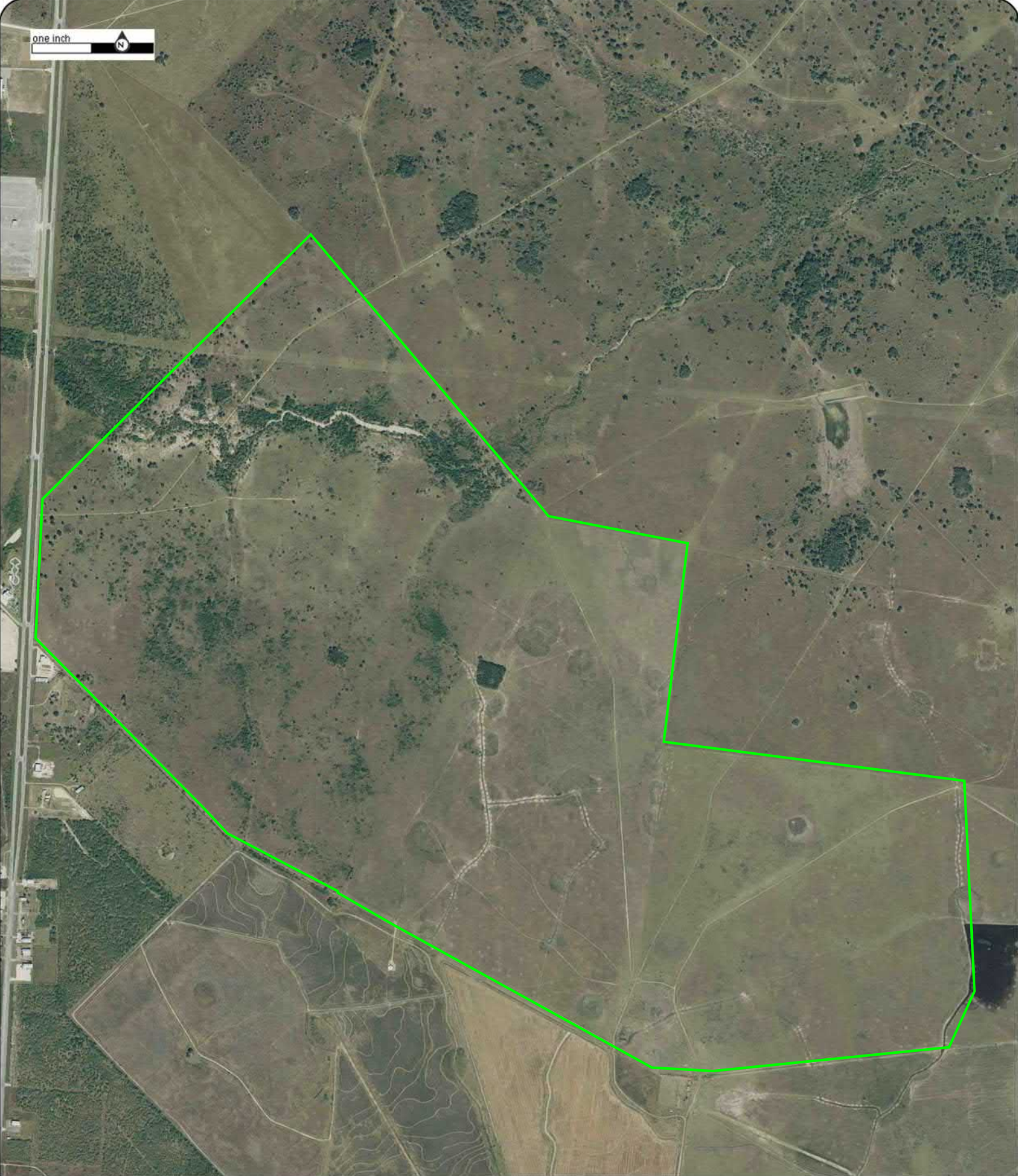

Year: 2020
Source: USDA
Scale: 1" = 1500'
Comment:

Address: n/a, Victoria, TX
Approx Center: -96.97530841,28.9093031

Order No: 23011100341



one inch

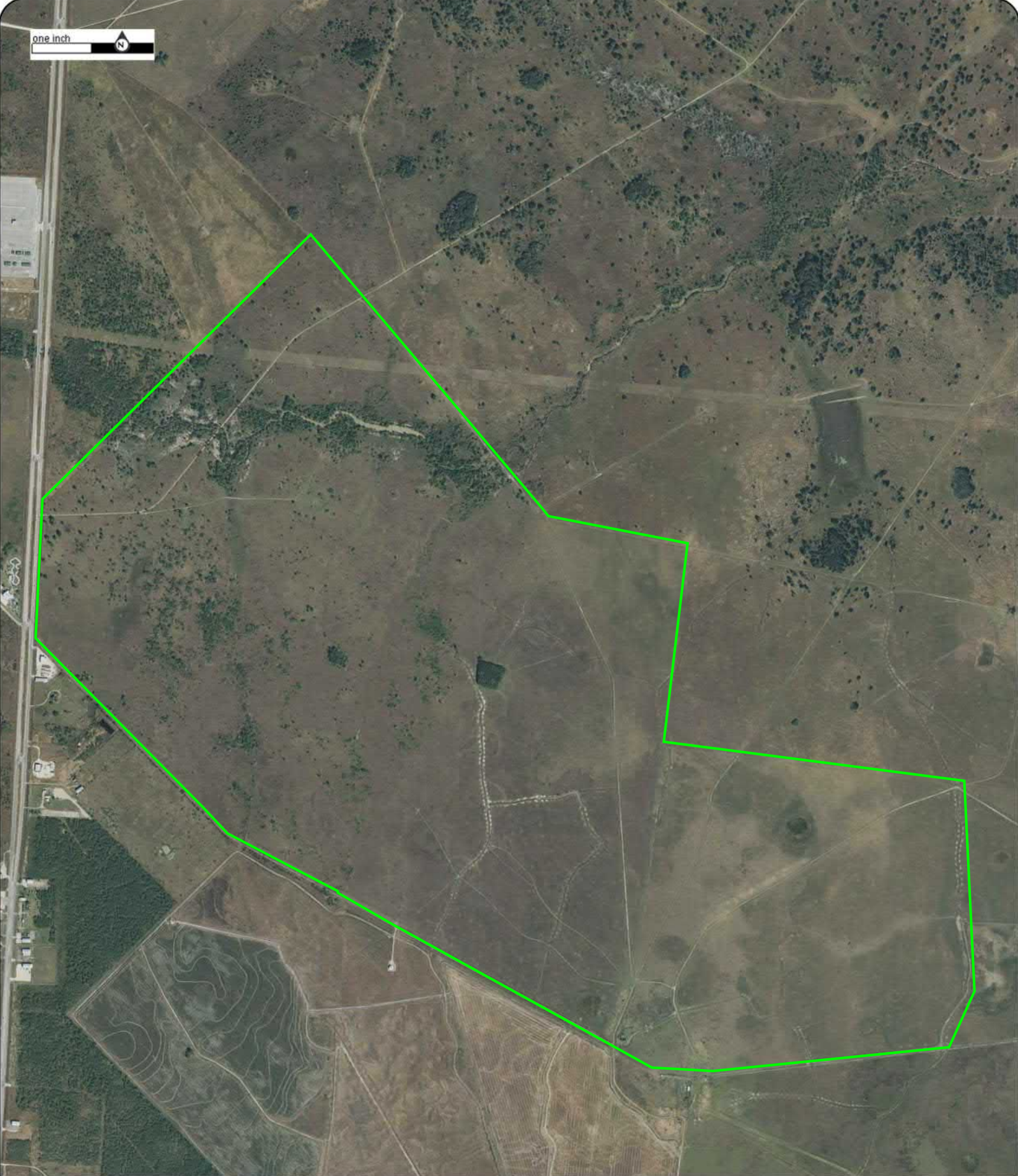

Year: 2018
Source: USDA
Scale: 1" = 1500'
Comment:

Address: n/a, Victoria, TX
Approx Center: -96.97530841,28.9093031

Order No: 23011100341



one inch

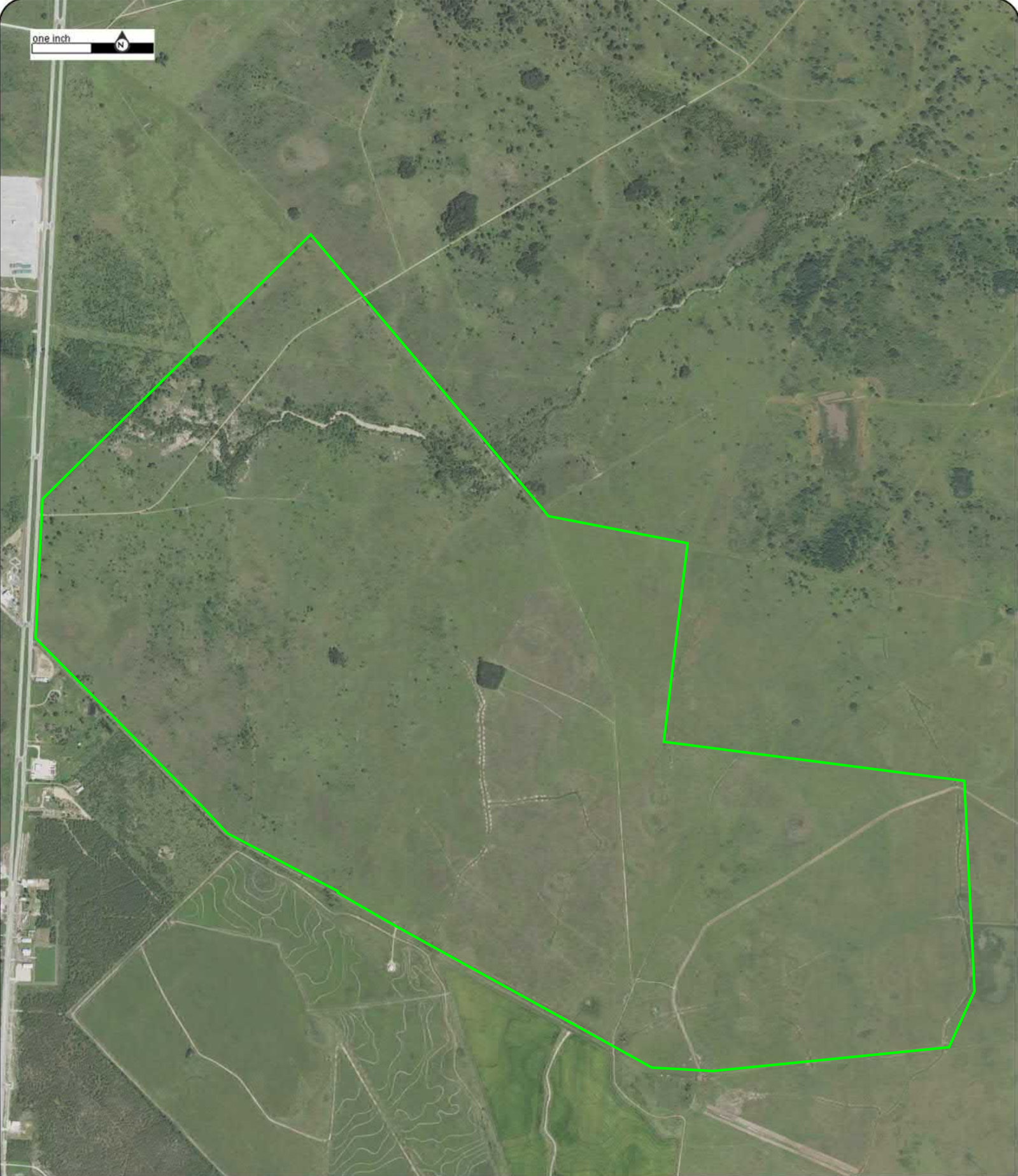

Year: 2016
Source: USDA
Scale: 1" = 1500'
Comment:

Address: n/a, Victoria, TX
Approx Center: -96.97530841,28.9093031

Order No: 23011100341



one inch

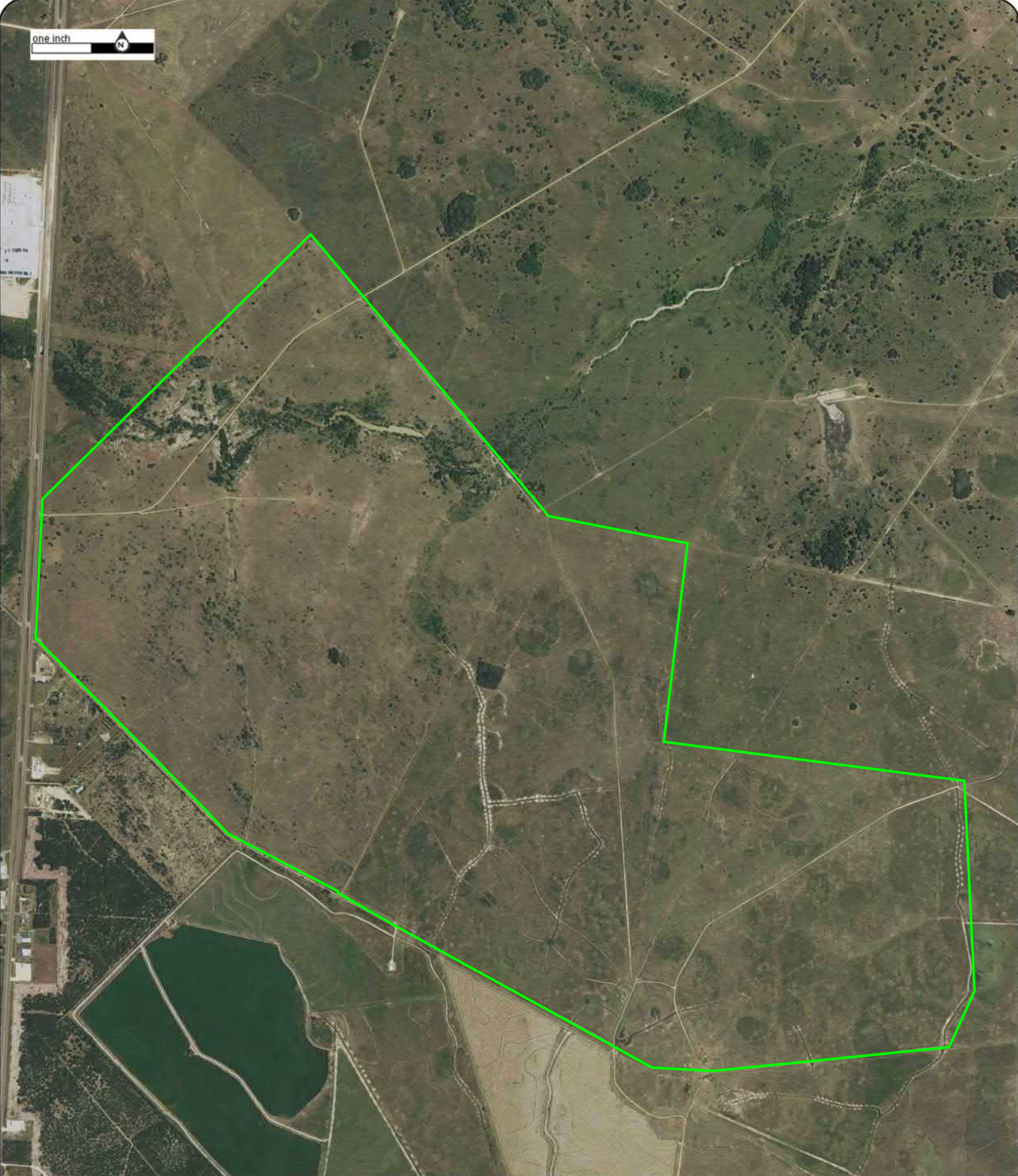

Year: 2014
Source: USDA
Scale: 1" = 1500'
Comment:

Address: n/a, Victoria, TX
Approx Center: -96.97530841,28.9093031

Order No: 23011100341



one inch

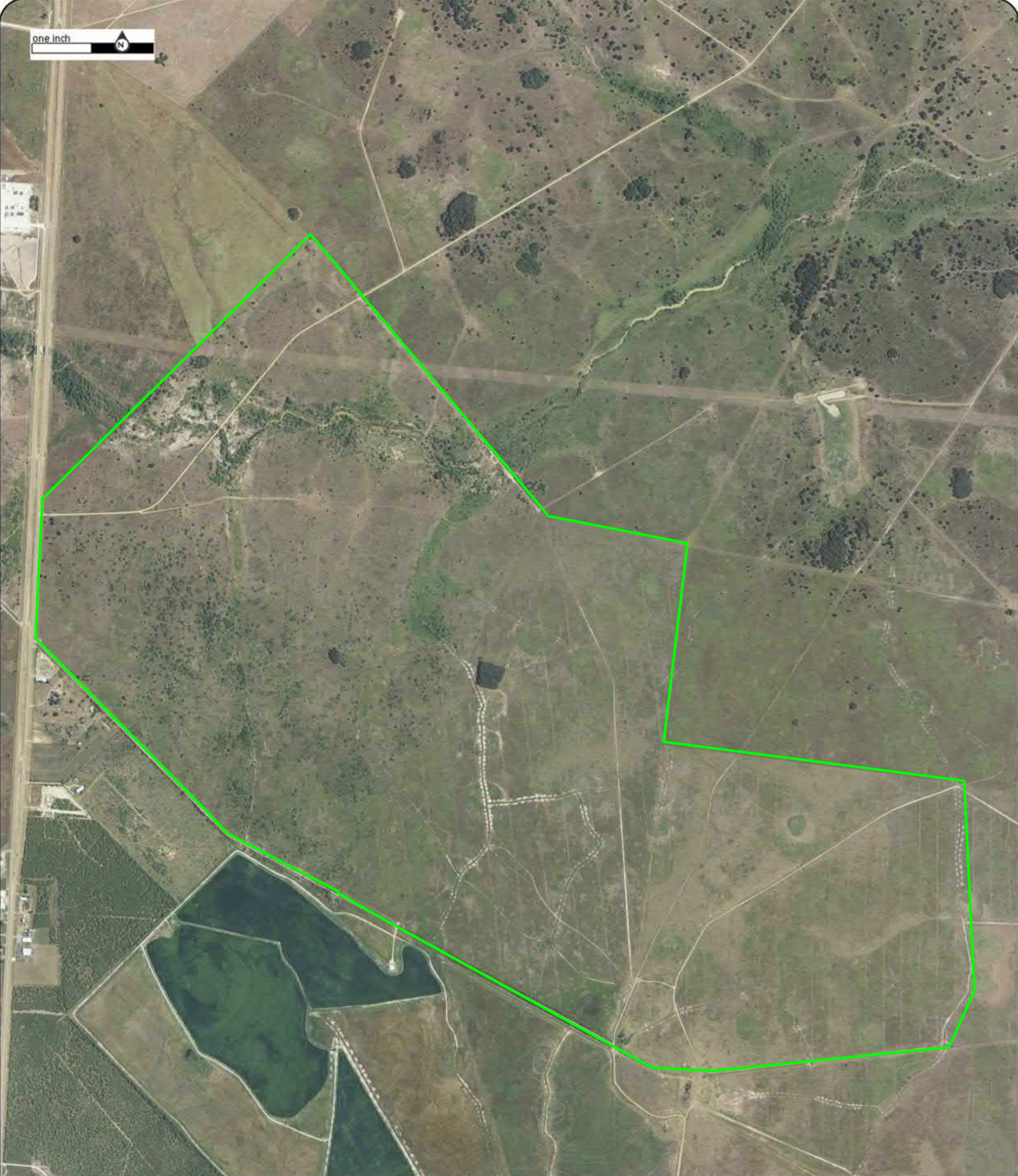

Year: 2012
Source: USDA
Scale: 1" = 1500'
Comment:

Address: n/a, Victoria, TX
Approx Center: -96.97530841,28.9093031

Order No: 23011100341



one inch



Year: 2010
Source: USDA
Scale: 1" = 1500'
Comment:

Address: n/a, Victoria, TX
Approx Center: -96.97530841,28.9093031

Order No: 23011100341



one inch

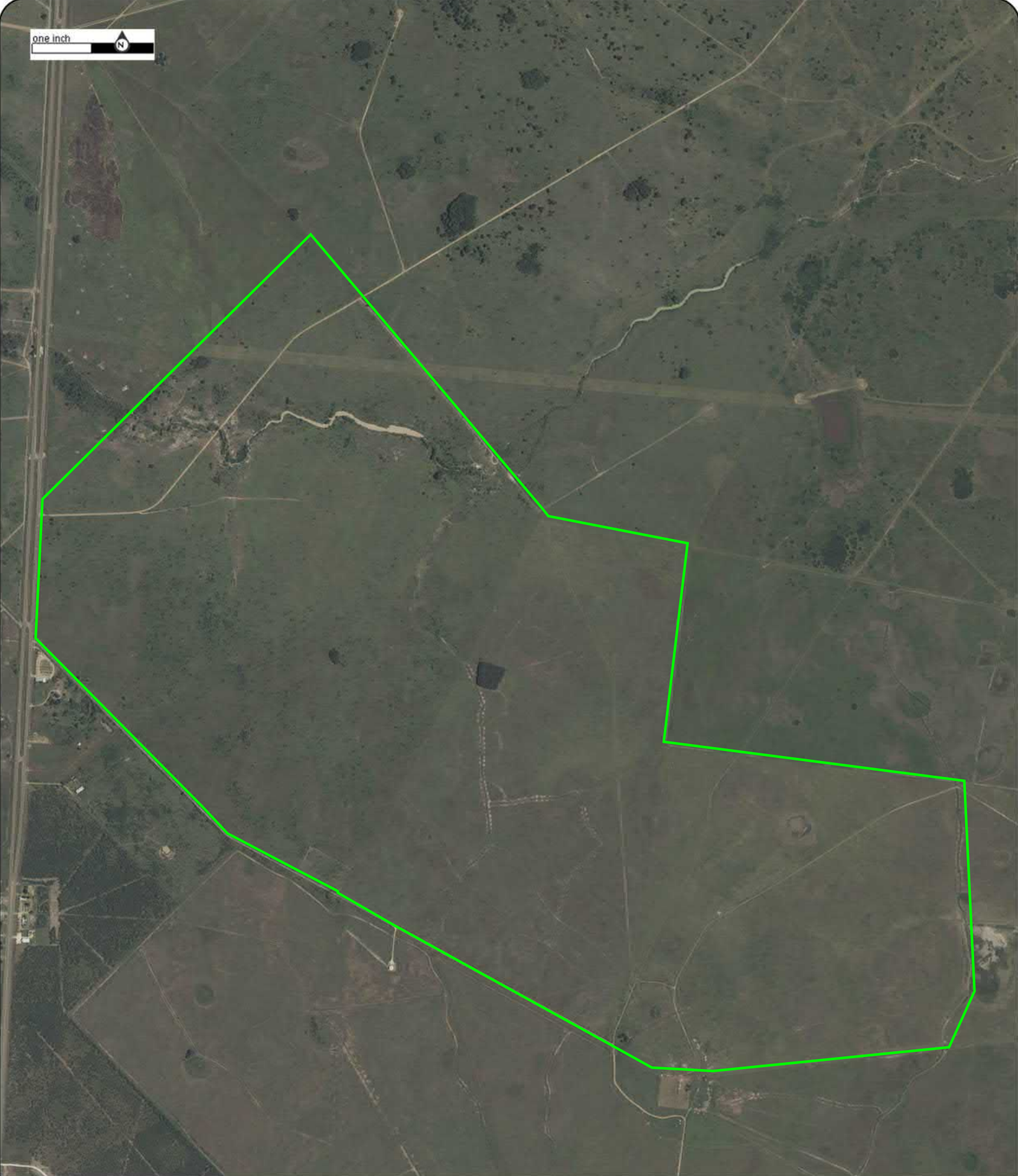

Year: 2008
Source: USDA
Scale: 1" = 1500'
Comment:

Address: n/a, Victoria, TX
Approx Center: -96.97530841,28.9093031

Order No: 23011100341



one inch



Year: 2004
Source: USDA
Scale: 1" = 1500'
Comment:

Address: n/a, Victoria, TX
Approx Center: -96.97530841,28.9093031

Order No: 23011100341



one inch

N

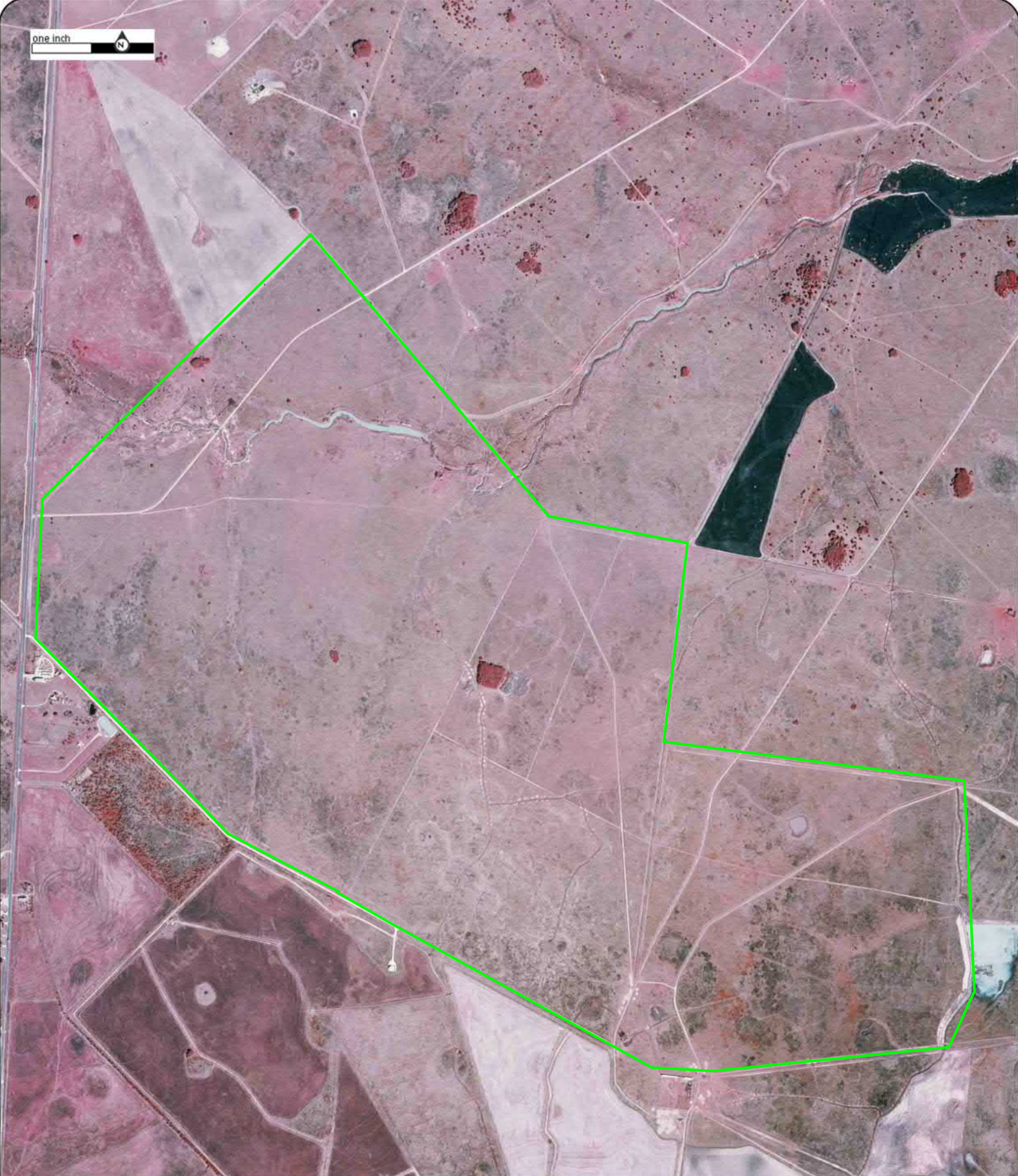

Year: 1996
Source: USGS
Scale: 1" = 1500'
Comment:

Address: n/a, Victoria, TX
Approx Center: -96.97530841,28.9093031

Order No: 23011100341



1- 22

GS-VFNM

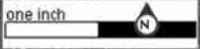

Year: 1991
Source: USGS
Scale: 1" = 1500'
Comment:

Address: n/a, Victoria, TX
Approx Center: -96.97530841,28.9093031

Order No: 23011100341



one inch

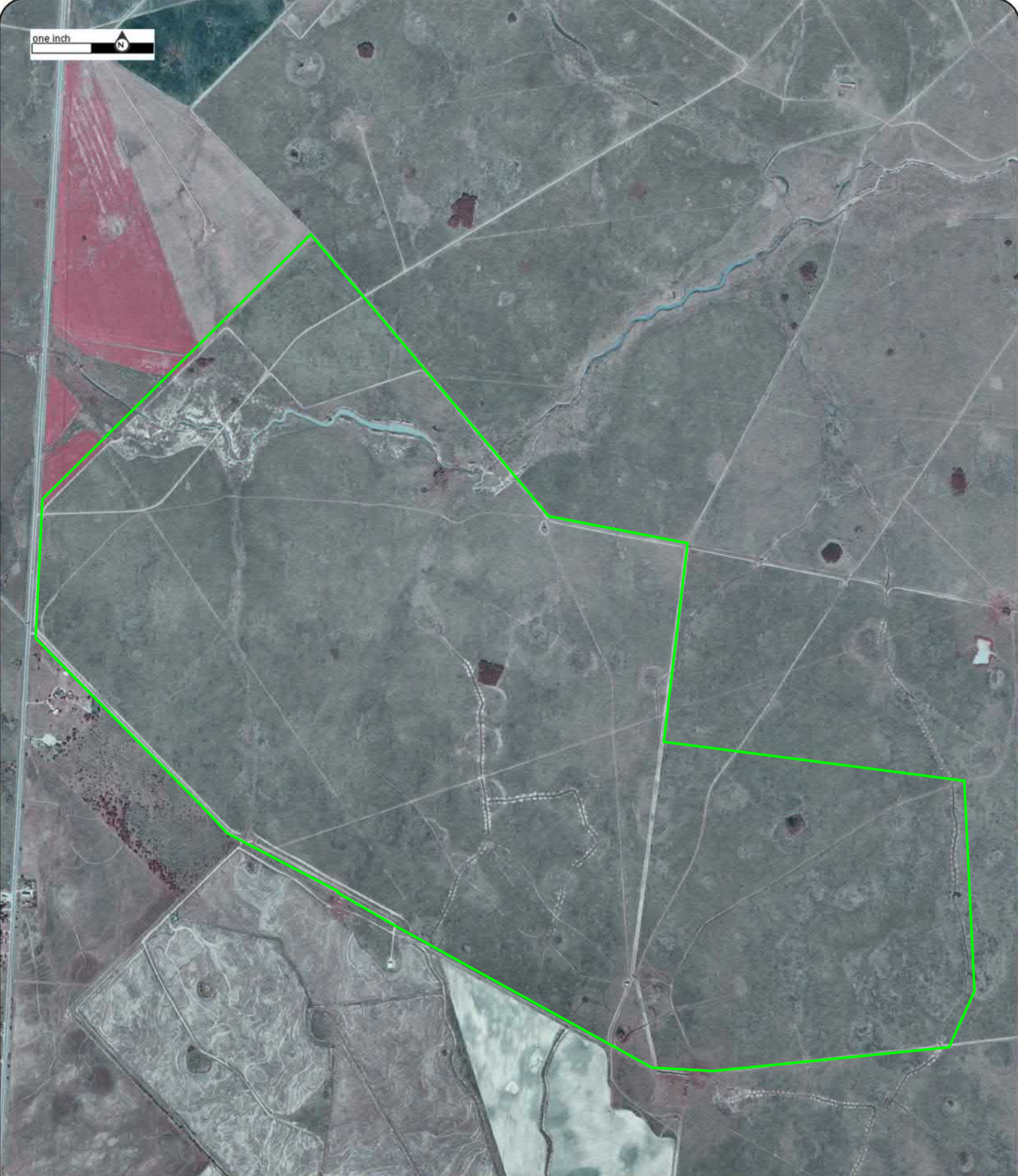

Year: 1981
Source: USGS
Scale: 1" = 1500'
Comment:

Address: n/a, Victoria, TX
Approx Center: -96.97530841,28.9093031

Order No: 23011100341



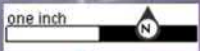

Year: 1972 Address: n/a, Victoria, TX
Source: NASA Approx Center: -96.97530841,28.9093031
Scale: 1" = 1500'
Comment: Best Copy Available

Order No: 23011100341



one inch



G-200

BRK-7GG-121

G-201

9-23-66-BRK-9GG-206

3-31-66-BRK-7GG-122

3-202

Year: 1966
Source: ASCS
Scale: 1" = 1500'
Comment: Photo Index-Best Available

Address: n/a, Victoria, TX
Approx Center: -96.97530841,28.9093031

Order No: 23011100341



one inch



BRK - 7V - 155

Year: 1958
Source: ASCS
Scale: 1" = 1500'
Comment:

Address: n/a, Victoria, TX
Approx Center: -96.97530841,28.9093031

Order No: 23011100341



one inch

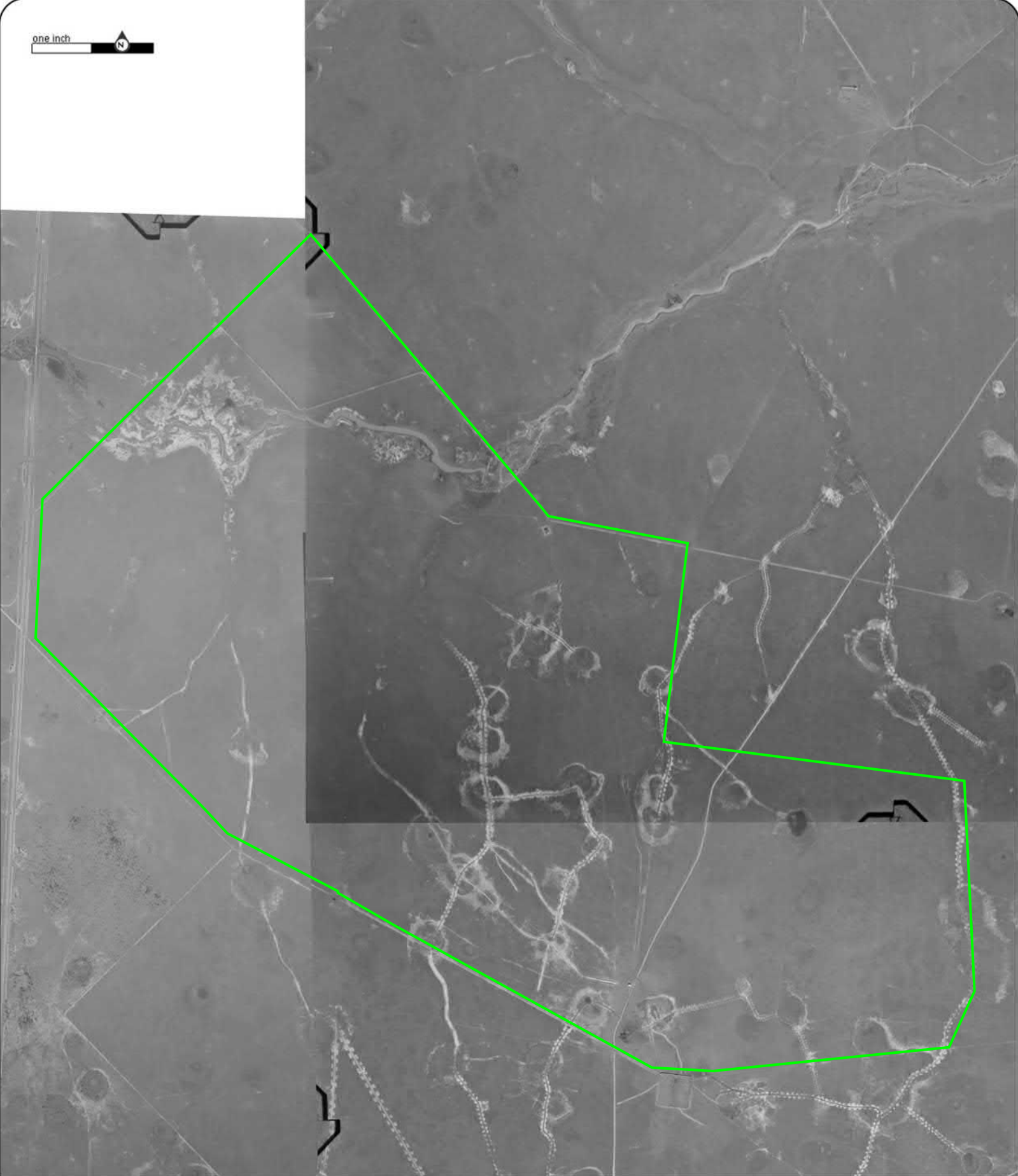

Year: 1953
Source: ASCS
Scale: 1" = 1500'
Comment:

Address: n/a, Victoria, TX
Approx Center: -96.97530841,28.9093031

Order No: 23011100341



BRK-7-2

BRK-7-2

Year: 1938
Source: ASCS
Scale: 1" = 1500'
Comment:

Address: n/a, Victoria, TX
Approx Center: -96.97530841,28.9093031

Order No: 23011100341

Historical Aerial Photographs

[NEW: GeoLens by Geosearch](#)

Target Property:

Oriana Solar

Victoria, Victoria, Texas 77904

Prepared For:

Kimley-Horn and Associates-Dallas

Order #: 168118

Job #: 418336

Project #: 068913003

Date: 8/2/2021

Target Property Summary

Oriana Solar

Victoria, Victoria, Texas 77904

USGS Quadrangle: **INEZ NW**

Target Property Geometry: **Area**

Target Property Longitude(s)/Latitude(s):

(-96.993149000, 28.911781000), (-96.985461000, 28.904950000), (-96.985002000, 28.904738000),
(-96.991985000, 28.898672000), (-96.970722000, 28.879579000), (-96.969527000, 28.880594000),
(-96.968024000, 28.879265000), (-96.947068000, 28.897409000), (-96.946906000, 28.897748000),
(-96.946503000, 28.900022000), (-96.947081000, 28.905814000), (-96.967956000, 28.908161000),
(-96.966962000, 28.915137000), (-96.972542000, 28.916083000), (-96.982105000, 28.925983000),
(-96.992830000, 28.916689000)

Aerial Research Summary

<u>Date</u>	<u>Source</u>	<u>Scale</u>	<u>Frame</u>
2018	USDA	1" = 2000'	N/A
2016	USDA	1" = 2000'	N/A
2014	USDA	1" = 2000'	N/A
2012	USDA	1" = 2000'	N/A
2010	USDA	1" = 2000'	N/A
2005	USDA	1" = 2000'	N/A
2004	USDA	1" = 2000'	N/A
01/27/1996	USGS	1" = 2000'	N/A
04/11/1990	USGS	1" = 2000'	1-80
12/02/1981	USGS	1" = 2000'	273-51
04/23/1972	NASA	1" = 2000'	42-109
03/31/1966	ASCS	1" = 2000'	PI-1
05/07/1958	ASCS	1" = 2000'	7-153
01/24/1953	ASCS	1" = 2000'	4-13
12/15/1938	ASCS	1" = 2000'	14-15

Disclaimer - The information provided in this report was obtained from a variety of public sources. GeoSearch cannot ensure and makes no warranty or representation as to the accuracy, reliability, quality, errors occurring from data conversion or the customer's interpretation of this report. This report was made by GeoSearch for exclusive use by its clients only. Therefore, this report may not contain sufficient information for other purposes or parties. GeoSearch and its partners, employees, officers and independent contractors cannot be held liable for actual, incidental, consequential, special or exemplary damages suffered by a customer resulting directly or indirectly from any information provided by GeoSearch.







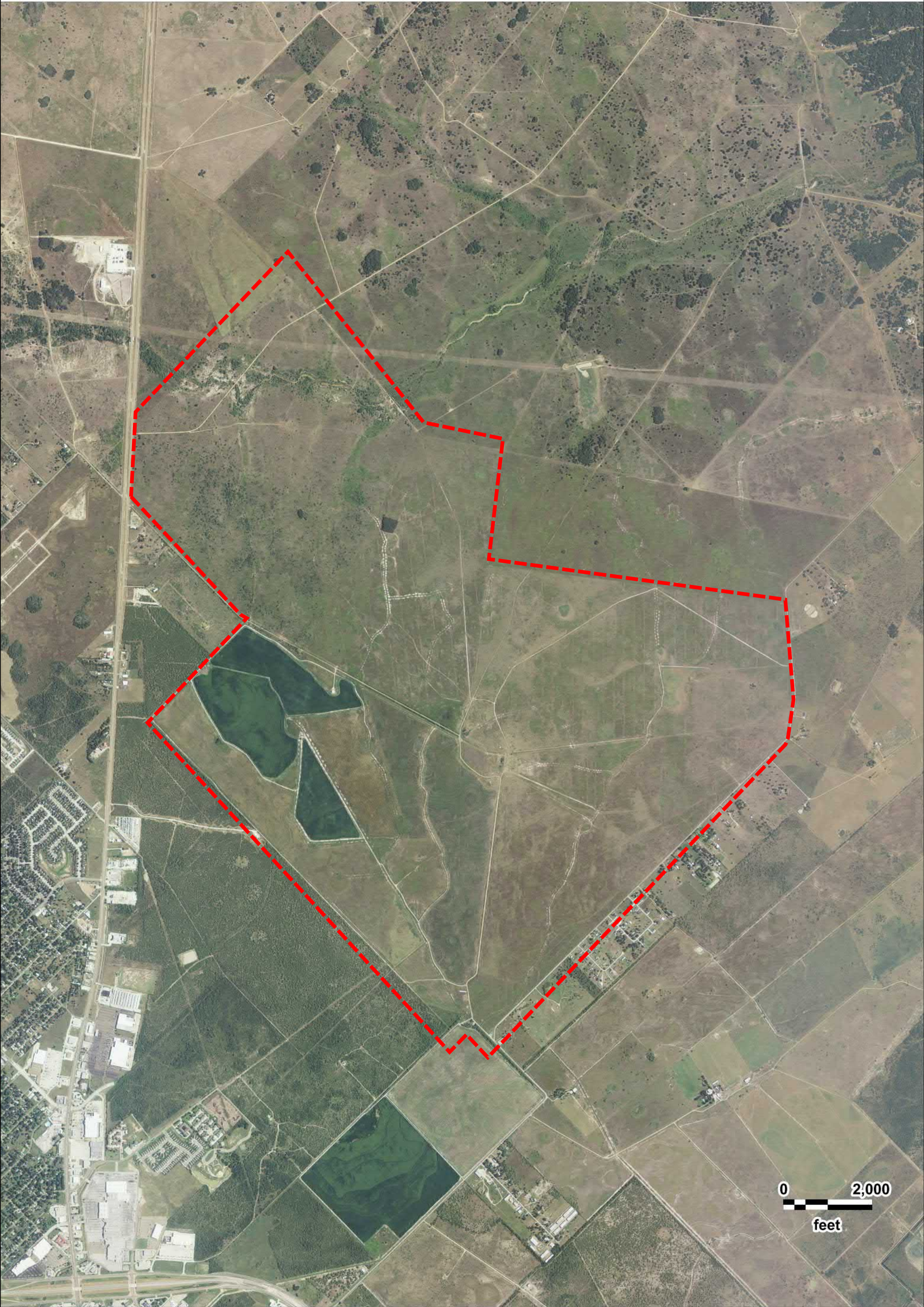





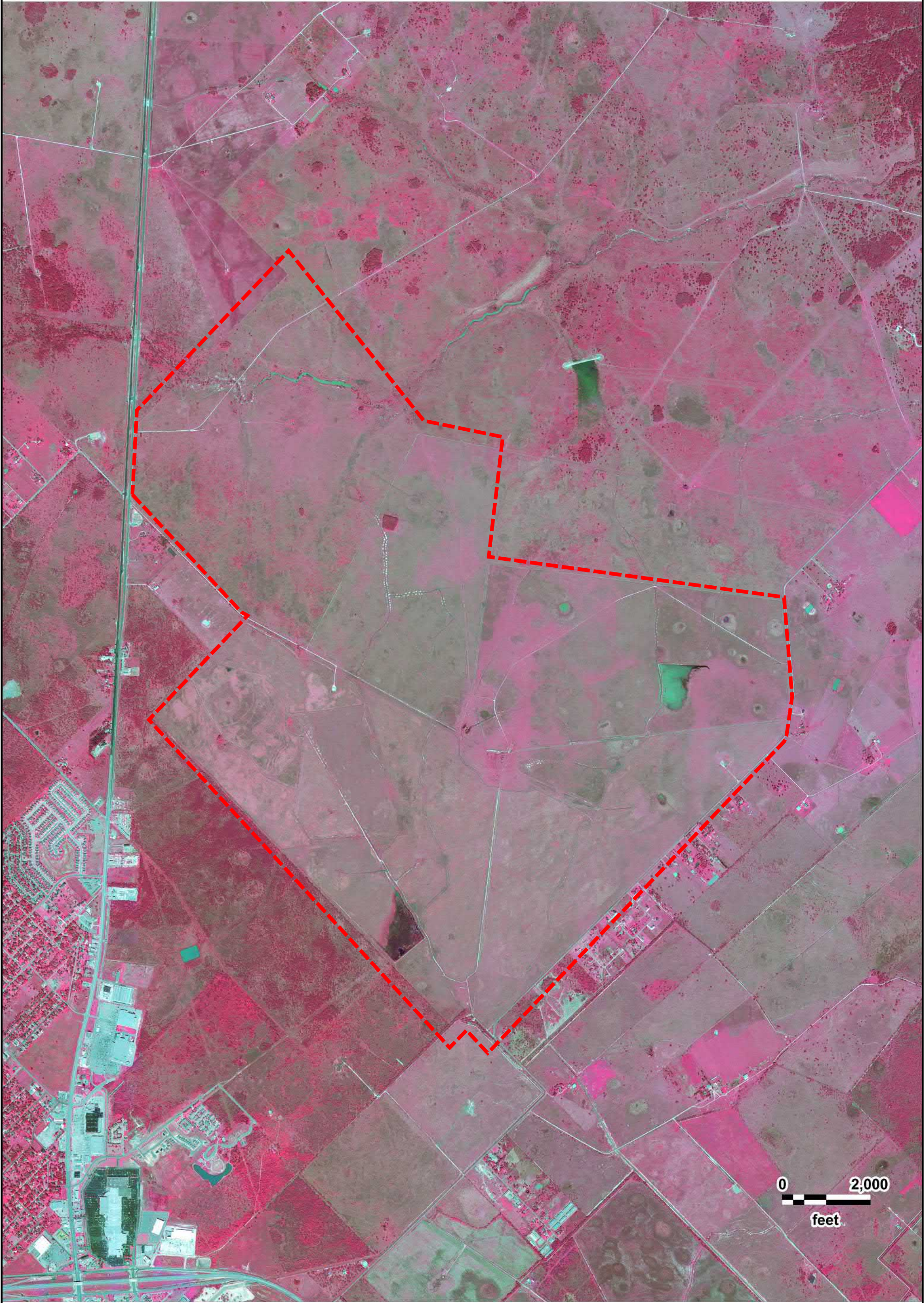









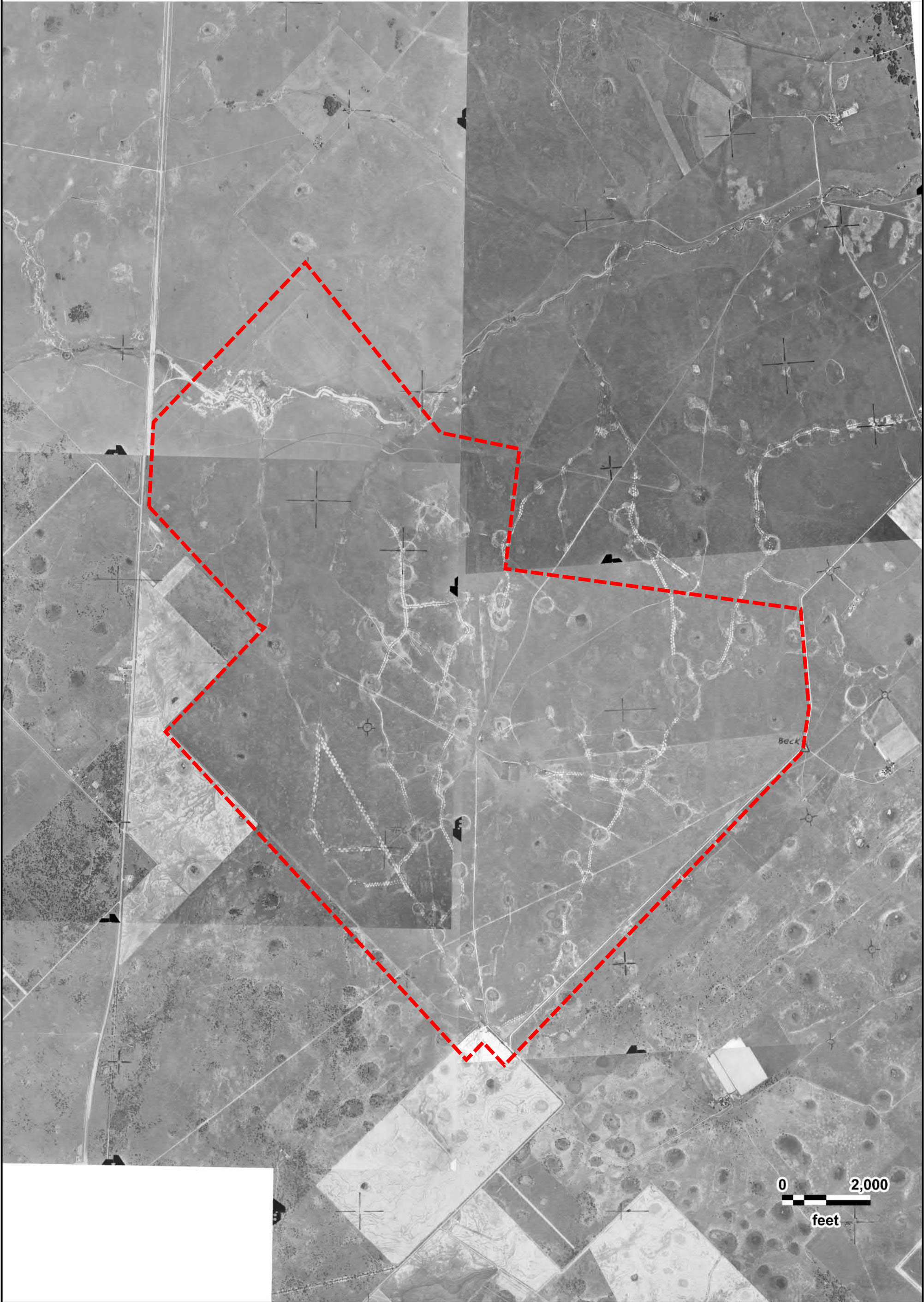

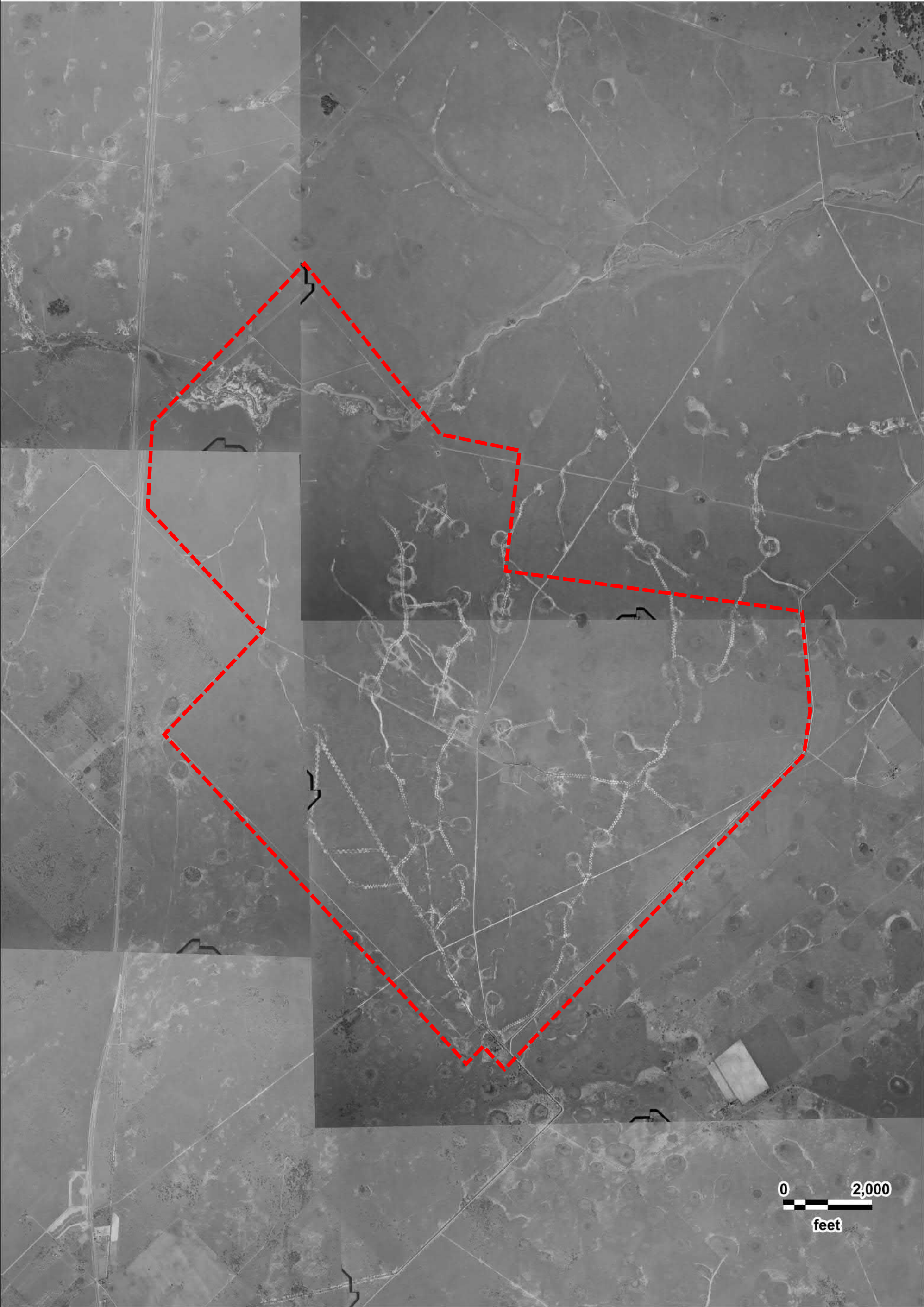

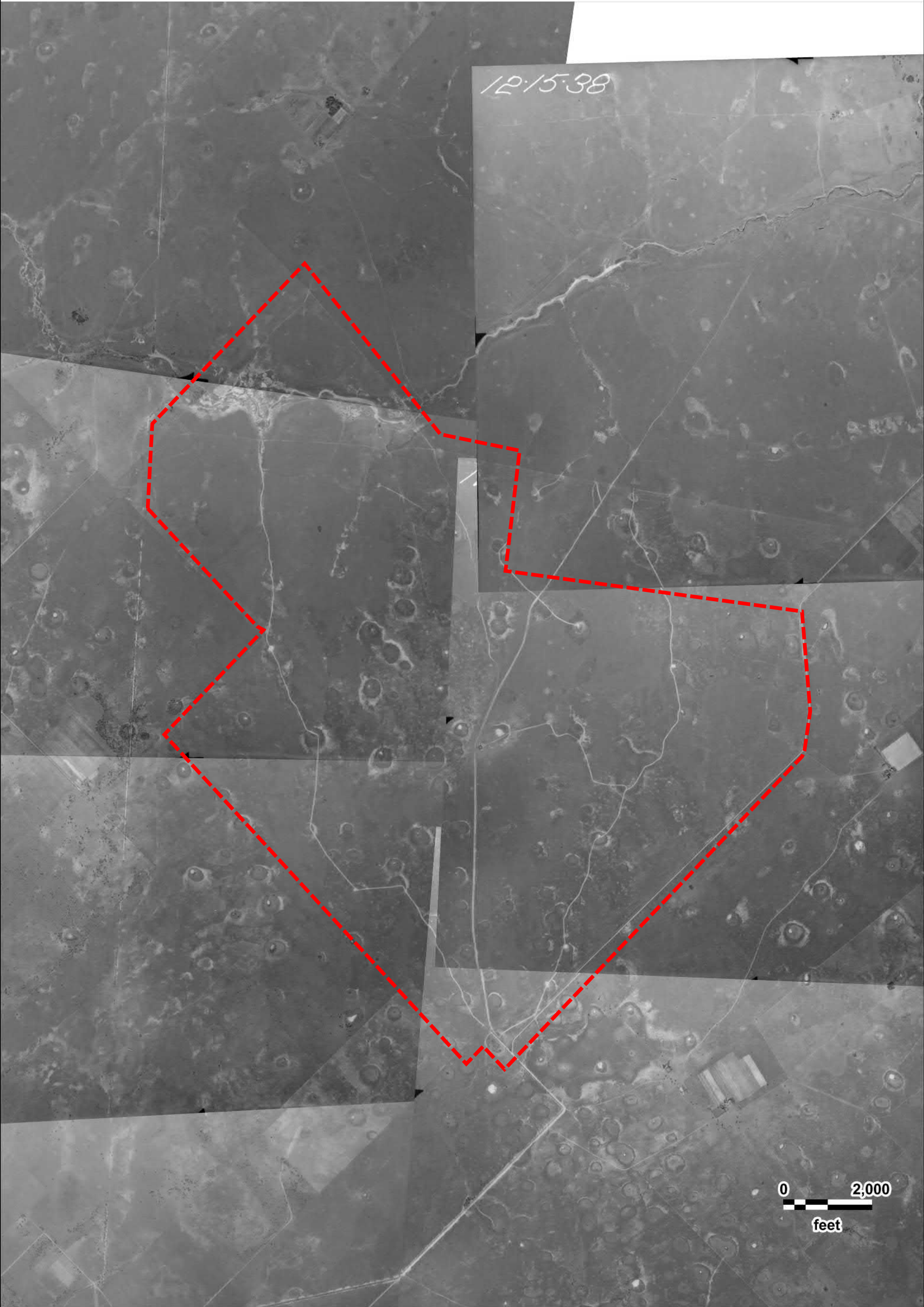

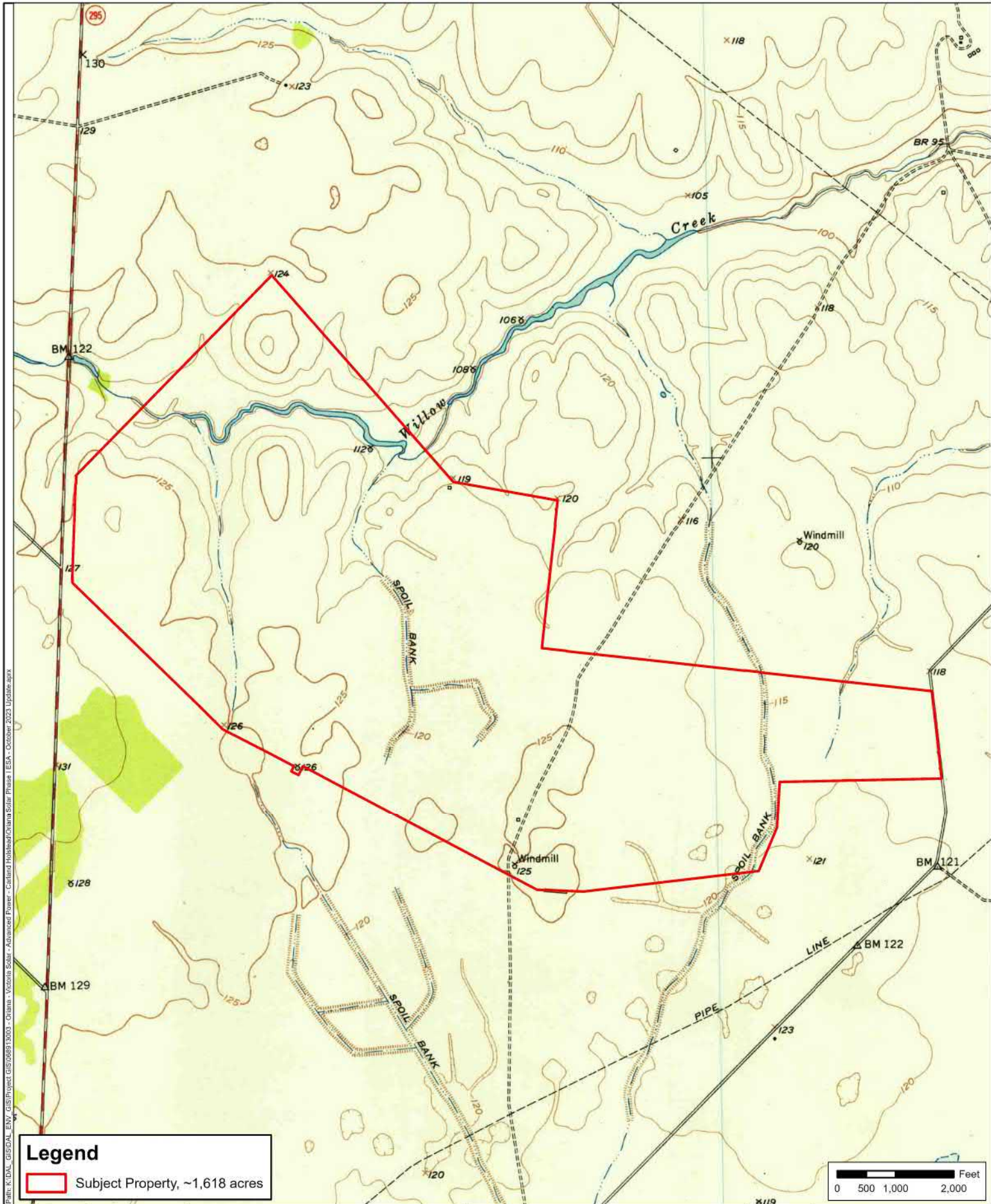

Path: K:\DAL_GIS\DAL_GIS\Project_GIS\068913003 - Oriana - Victoria Solar - Advanced Power - Caland Holstead/Oriana Solar Phase I ESA - October 2023 Update.aprx

FIGURE
D-1

DATE: 9/14/2023
DRAWN: MJB
CHECKED: TMK
KHA NO.: 068913003

Historical Topographic Map

Quad: Inez NW, Texas 1951

Oriana Solar

Victoria County, Texas



Kimley»Horn

This product is for informational purposes only and may not have been prepared for or be suitable for legal, engineering, or survey purposes. It does not represent an on-the-ground survey and represents only the approximate relative location of property boundaries.

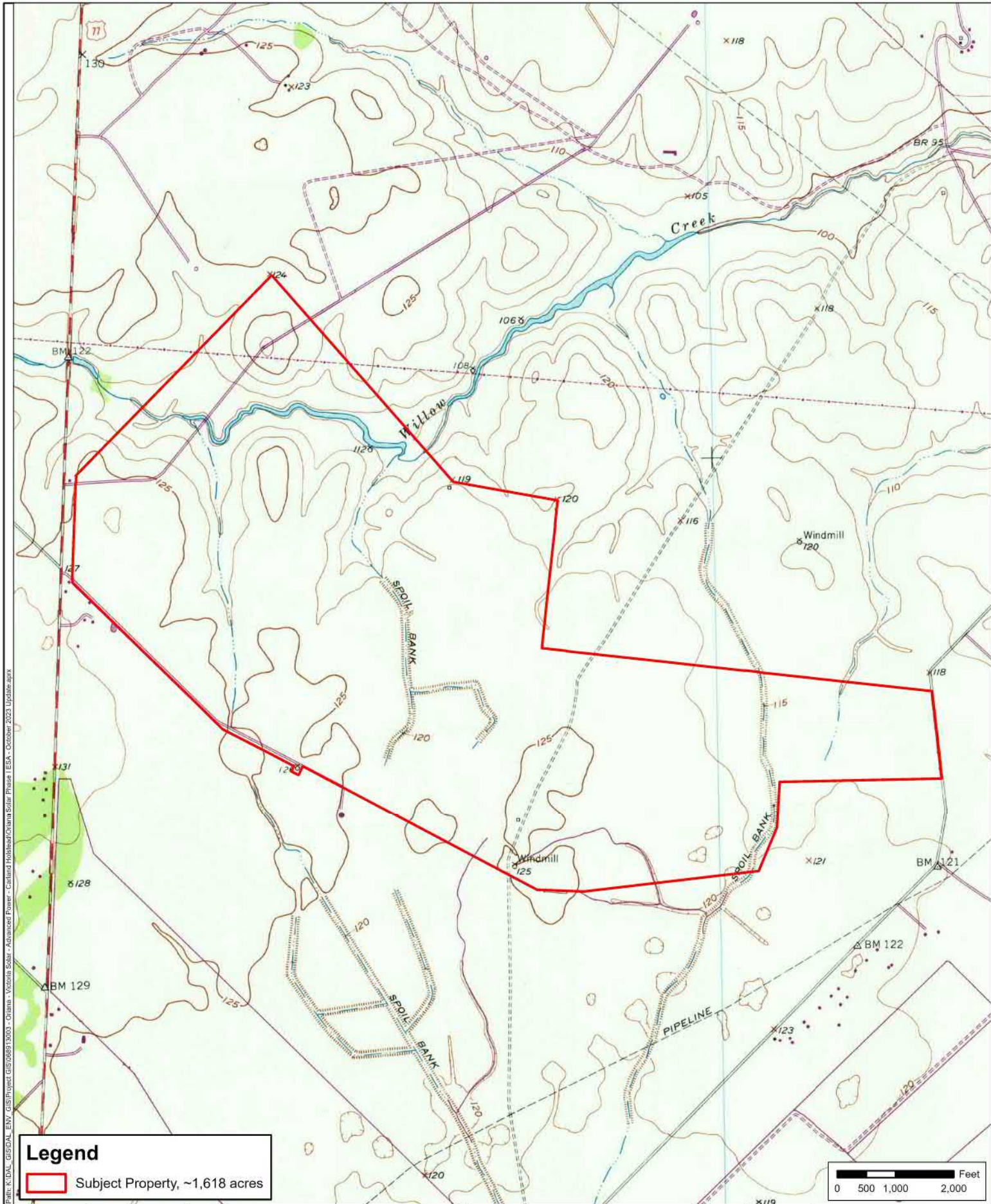

Path: K:\DAL_GIS\DAL_ENV\GIS\Project\GIS\068913003 - Oriana - Victoria Solar - Advanced Power - Cistern Holdhead/Oriana Solar Phase I ESA - October 2023 Update.aprx

FIGURE
D-2

DATE:	9/14/2023
DRAWN:	MJB
CHECKED:	TMK
KHA NO.:	068913003

Historical Topographic Map
Quad: Inez NW, Texas 1951 (1976 ed.)

Oriana Solar
Victoria County, Texas



Kimley»Horn

This product is for informational purposes and may not have been prepared for or be suitable for legal, engineering, or survey purposes. It does not represent an on-the-ground survey and represents only the approximate relative location of property boundaries.

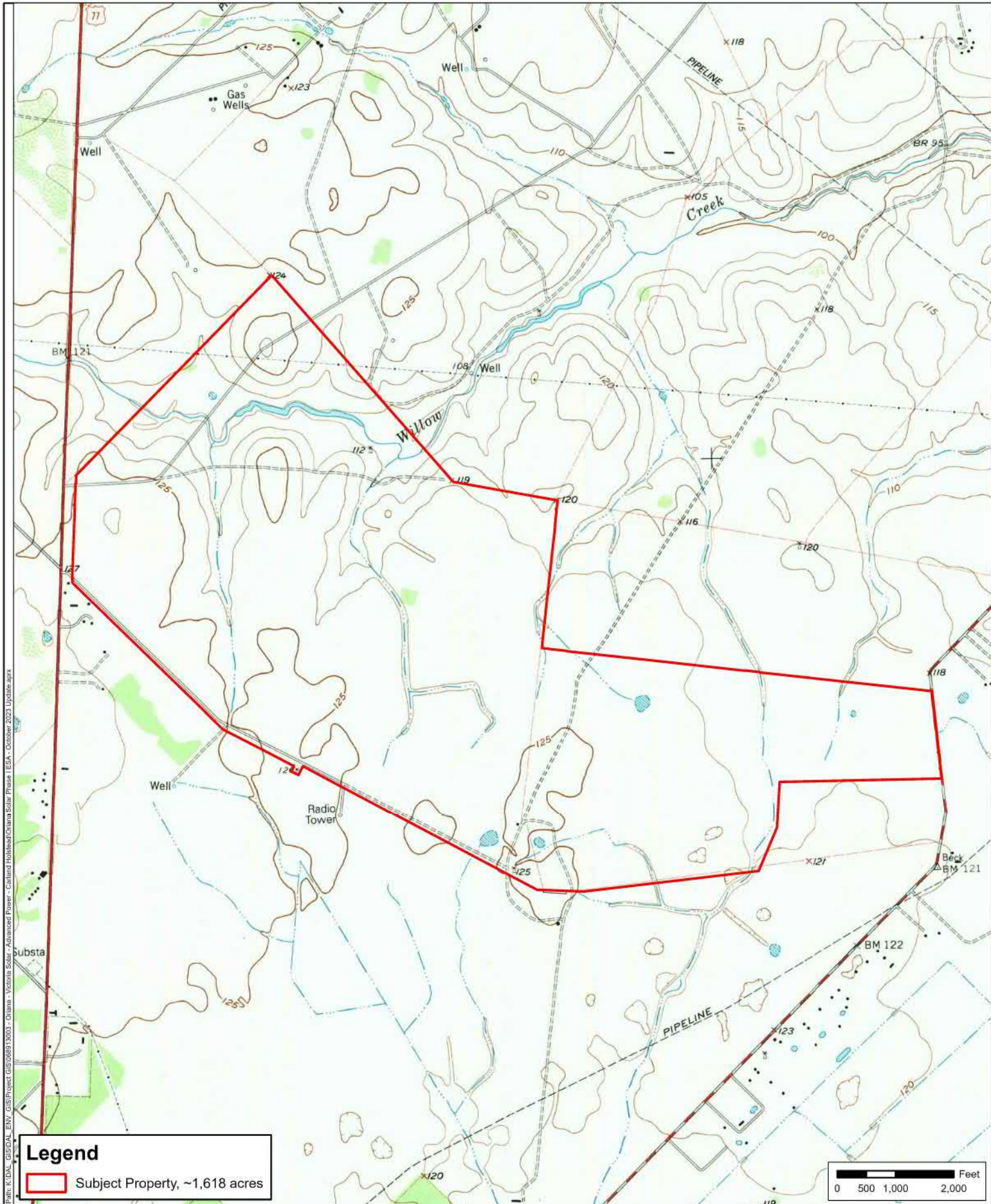

FIGURE
D-3

DATE: 9/14/2023
DRAWN: MJB
CHECKED: TMK
KHA NO.: 068913003

Historical Topographic Map

Quad: Inez NW, Texas 1995

Oriana Solar

Victoria County, Texas



Kimley»Horn

This product is for informational purposes and may not have been prepared for or be suitable for legal, engineering, or survey purposes. It does not represent an on-the-ground survey and represents only the approximate relative location of property boundaries.

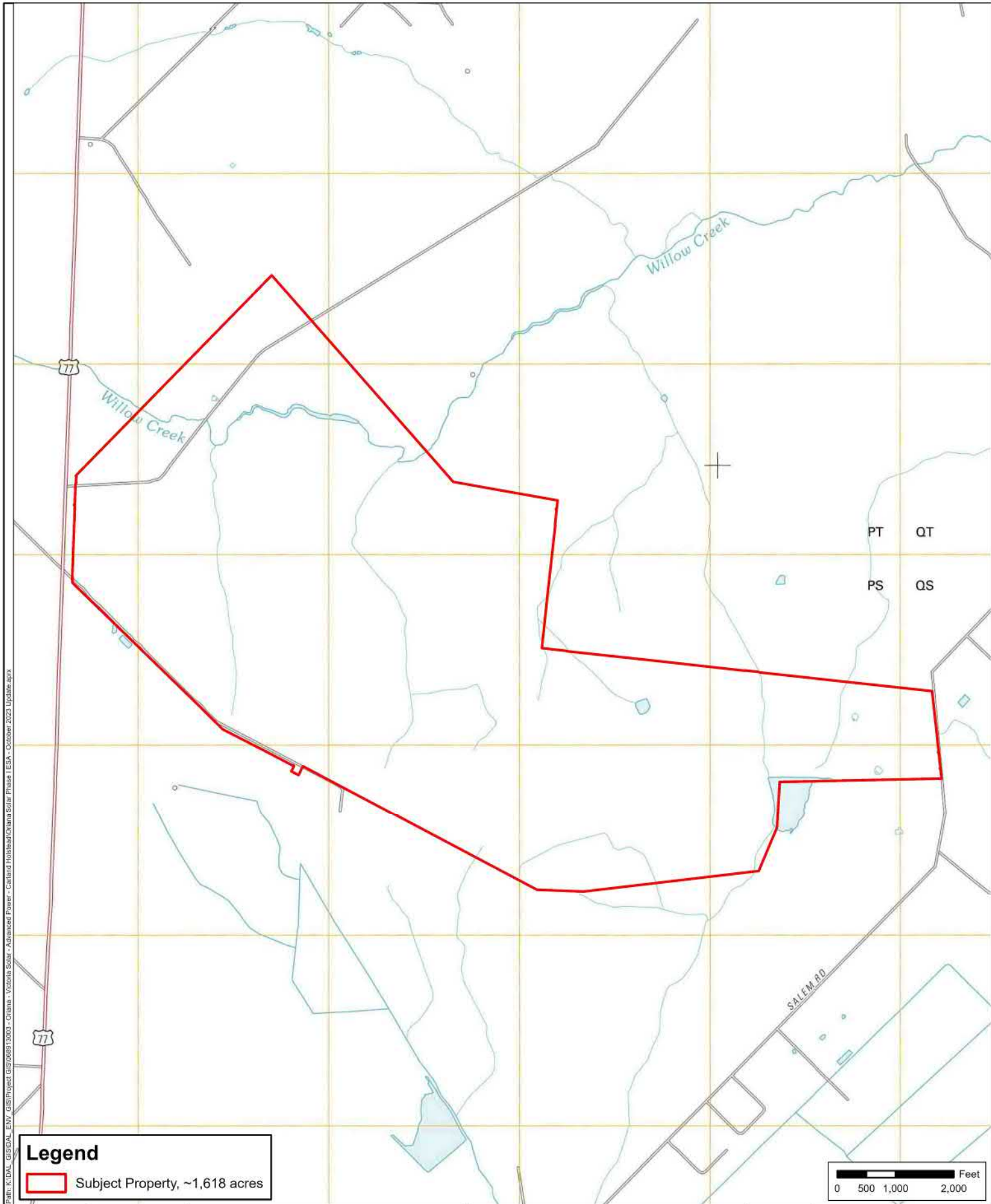

Path: K:\DAL_GIS\DAL_ENV\GIS\Project GIS\068913003 - Oriana - Victoria Solar - Advanced Power - Caland Holstead/Oriana Solar Phase I ESA - October 2023 Update.aprx

FIGURE
D-4

DATE:	9/14/2023
DRAWN:	MJB
CHECKED:	TMK
KHA NO.:	068913003

Historical Topographic Map

Quad: Inez NW, Texas 2010

Oriana Solar

Victoria County, Texas



Kimley»Horn

This product is for informational purposes and may not have been prepared for, or be suitable for, legal, engineering, or survey purposes. It does not represent an on-the-ground survey and represents only the approximate relative location of property boundaries.

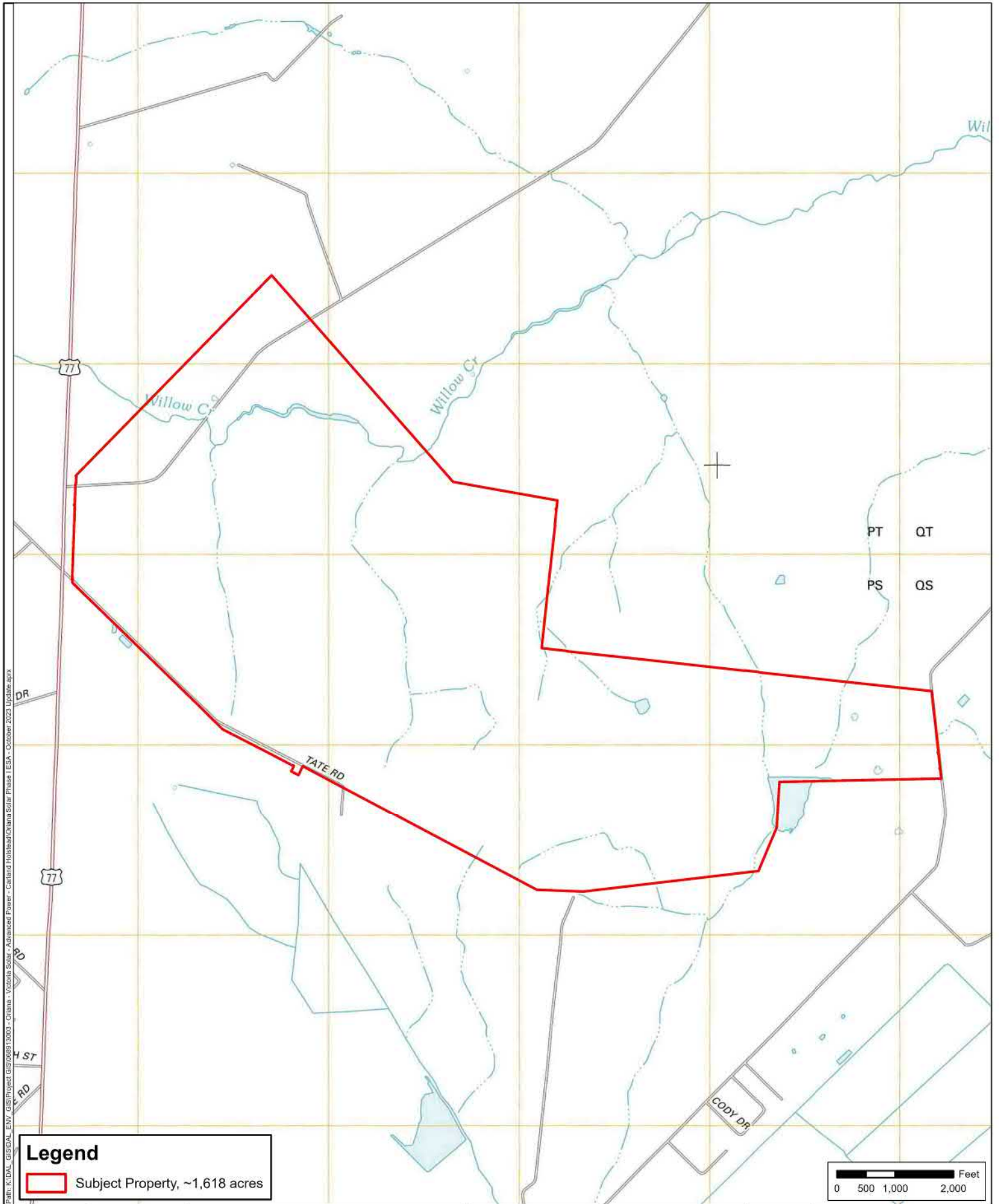

Path: K:\DAL_GIS\DAL_ENV\GIS\Project GIS\068913003 - Oriana - Victoria Solar - Advanced Power - Caland Holstead/Oriana Solar Phase I ESA - October 2023 Update.aprx

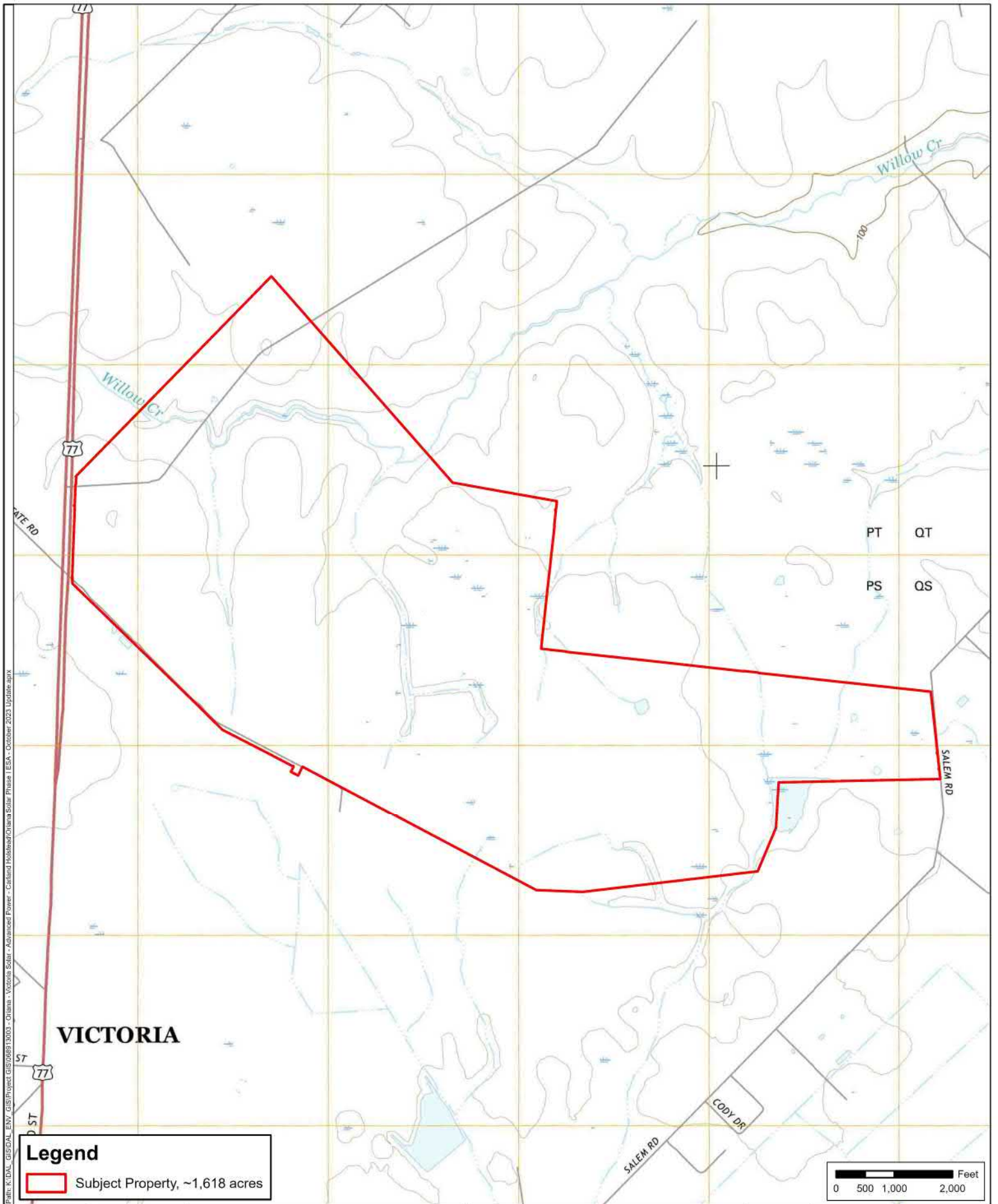

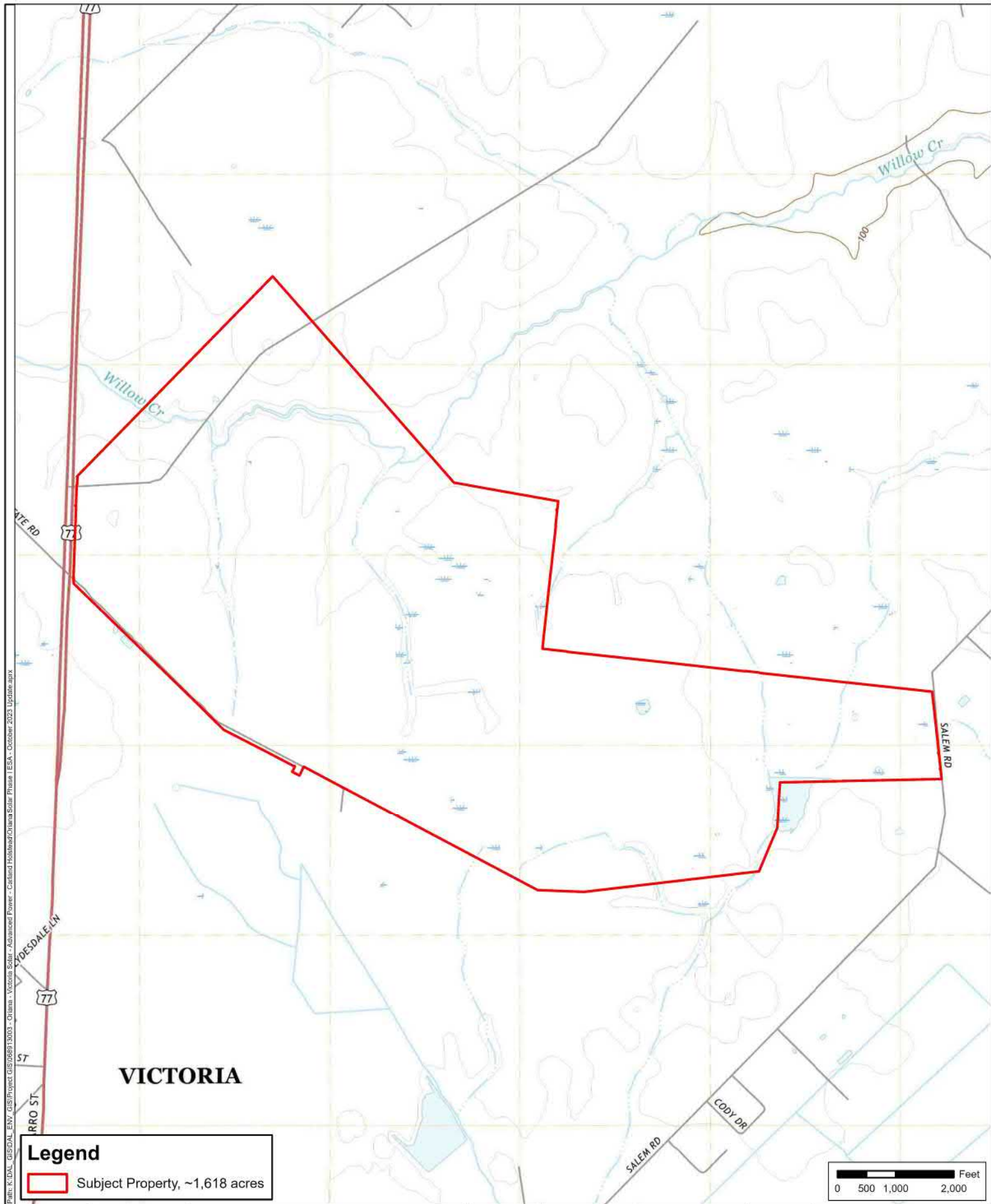

FIGURE
D-7

DATE:	9/14/2023
DRAWN:	MJB
CHECKED:	TMK
KHA NO.:	068913003

Historical Topographic Map

Quad: Inez NW, Texas 2019

Oriana Solar

Victoria County, Texas



Kimley»Horn

This product is for informational purposes and may not have been prepared for, or be suitable for, legal, engineering, or survey purposes. It does not represent an on-the-ground survey and represents only the approximate relative location of property boundaries.



FIRE INSURANCE MAPS

Project Property:	Oriana Solar Tate Rd Victoria TX
Project No:	068913003
Requested By:	Kimley-Horn & Associates, Inc
Order No:	23091100817
Date Completed:	September 12, 2023

Please note that no information was found for your site or adjacent properties.



CITY DIRECTORY

Project Property: *Oriana Solar
Tate Rd
Victoria, TX*

Project No: *068913003*

Requested By: *Kimley-Horn & Associates, Inc*

Order No: *23091100817*

Date Completed: *September 14, 2023*

Environmental Risk Information Services

A division of Glacier Media Inc.

1.866.517.5204 | info@erisinfo.com | erisinfo.com

September 14, 2023
RE: CITY DIRECTORY RESEARCH
Tate Rd
Victoria, TX

Thank you for contacting ERIS for an City Directory Search for the site described above. Our staff has conducted a reverse listing City Directory search to determine prior occupants of the subject site and adjacent properties. We have provided the nearest addresses(s) when adjacent addresses are not listed. If we have searched a range of addresses, all addresses in that range found in the Directory are included.

Note: Reverse Listing Directories generally are focused on more highly developed areas. Newly developed areas may be covered in the more recent years, but the older directories will tend to cover only the "central" parts of the city. To complete the search, we have either utilized the ACPL, Library of Congress, State Archives, and/or a regional library or history center as well as multiple digitized directories. These do not claim to be a complete collection of all reverse listing city directories produced.

ERIS has made every effort to provide accurate and complete information but shall not be held liable for missing, incomplete or inaccurate information. To complete this search we used the general range(s) below to search for relevant findings. If you believe there are additional addresses or streets that require searching please contact us at 866-517-5204.

Search Criteria:

13000-15555 of N Navarro St
2750-3651 of Salem Rd

Search Notes:

N Navarro St is also known as 13000-15555 Hwy 77 N in Victoria. N
Navarro St is also known as 13000-15555 Hallettsville Hwy in
Victoria.

Search Results Summary

Date	Source	Comment
2022	DIGITAL BUSINESS DIRECTORY	
2020	DIGITAL BUSINESS DIRECTORY	
2016	DIGITAL BUSINESS DIRECTORY	
2011	DIGITAL BUSINESS DIRECTORY	
2008	DIGITAL BUSINESS DIRECTORY	
2003	DIGITAL BUSINESS DIRECTORY	
2000	DIGITAL BUSINESS DIRECTORY	
1995-96	COLE	
1990-91	COLE	
1985-86	COLE	
1979	POLKS	
1974	POLKS	
1969	POLKS	
1964	POLKS	
1960	POLKS	
1957	POLKS	
1949-49	CB PAGE DIR CO	
1943-44	CB PAGE DIR CO	

Environmental Risk Information Services

A division of Glacier Media Inc.

1.866.517.5204 | info@erisinfo.com | erisinfo.com

13004 SOUTHCROSS...ENERGY MANAGEMENT SYSTEMS & PRODUCTS
 13004 SOUTHCROSS ENERGY...NATURAL GAS TRANSMISSION & DISTRIBUTION
 13202 DONALD RAMIREZ...RESIDENTIAL
 13202 LINDA BRENNER...RESIDENTIAL
 13202 PEGGY NASSIRI...RESIDENTIAL
 13202 RV PARK OF VICTORIA INC...TRAILERS CAMPING & TRAVEL
 13202 RV PARK OF VICTORIA INC...RECREATIONAL VEHICLE PARKS
 13202 THOMAS ISENBERG...RESIDENTIAL
 13300 CROSSROADS FEED STORE...FEED-DEALERS (WHLS)
 13300 CROSSROADS FEED STORE...FEED-DEALERS (WHLS)
 13300 FAA VOR...GOVERNMENT OFFICES-US
 13449 A Z INDOOR OUTDOOR...LAWN & GROUNDS MAINTENANCE
 13449 A Z INDOOR OUTDOOR...LANDSCAPE CONTRACTORS
 13449 A Z THRIFT STORE...THRIFT SHOPS
 13449 MARK HAMILTON...RESIDENTIAL
 13449 MICHELLE JAMES...RESIDENTIAL
 13449 NICKLE TRUCKING...SAND & GRAVEL (WHLS)
 13449 NICKLE TRUCKING...FEDERAL GOVERNMENT CONTRACTORS
 13449 NICKLE TRUCKING...TOPSOIL
 13547 EARL FAIN...RESIDENTIAL
 13728 A W MOTORS...AUTOMOBILE DEALERS-USED CARS
 13728 ALAN WILKINSON...RESIDENTIAL
 13735 CONNIE FILLEY...RESIDENTIAL
 13735 JORGES DOS CATTLE CO...LIVESTOCK BREEDERS
 13788 LONE STAR ANIMAL HOSPITAL...ANIMAL HOSPITALS
 13788 ZEPLIN, LEE DVM...VETERINARIANS
 13845 LES ZEPLIN MOTORS...LAWN MOWERS
 13861 EL CASTILLO BAR GRILL...CATERERS
 13861 EL CASTILLO BAR GRILL...FOODS-CARRY OUT
 13861 EL CASTILLO BAR GRILL...RESTAURANTS
 13955 ALL ABOUT THE DRESS...BRIDAL SHOPS
 13955 ALL ABOUT THE DRESS...CLOTHING-RETAIL
 14144 JAMES BRUMLEY...RESIDENTIAL
 14336 JIM GOSSETT...RESIDENTIAL
 14408 RAINES BRICK TILE & FLOORING...TILE-CERAMIC-CONTRACTORS & DEALERS
 14408 WOODWORKS FLOORING CTR...TILE-CERAMIC-CONTRACTORS & DEALERS
 15455 PIONEER NATURAL RESOURCES...OIL & GAS EXPLORATION & DEVELOPMENT
 15455 PIONEER NATURAL RESOURCES CO...OIL & GAS EXPLORATION & DEVELOPMENT
 15555 PIONEER NATURAL RESO...GAS-NATURAL
 15555 PIONEER NATURAL RESOURCES CO...OIL & GAS EXPLORATION & DEVELOPMENT

2761 LARRY POLAND...RESIDENTIAL
 3247 DECKO CONSTRUCTION...CONSTRUCTION COMPANIES

13004 SOUTHCROSS...ENERGY MANAGEMENT SYSTEMS & PRODUCTS
13004 SOUTHCROSS ENERGY...NATURAL GAS TRANSMISSION & DISTRIBUTION
13102 VELOCITY POWERSPORTS...MOTORCYCLES & MOTOR SCOOTERS-DEALERS
13102 VELOCITY POWERSPORTS...FEDERAL GOVERNMENT CONTRACTORS
13102 VELOCITY POWERSPORTS...MOTORCYCLES & MOTOR SCOOTERS SUPPLIES
13102 VELOCITY POWERSPORTS...CONSTRUCTION COMPANIES
13202 DONALD RAMIREZ...RESIDENTIAL
13202 PEGGY NASSIRI...RESIDENTIAL
13202 RV PARK OF VICTORIA INC...TRAILERS CAMPING & TRAVEL
13202 RV PARK OF VICTORIA INC...RECREATIONAL VEHICLE PARKS
13202 THOMAS ISENBERG...RESIDENTIAL
13300 CROSSROADS FEED STORE...FEED-DEALERS (WHLS)
13300 CROSSROADS FEED STORE...FEED-DEALERS (WHLS)
13300 FAA VOR...GOVERNMENT OFFICES-US
13449 A-Z INDOOR OUTDOOR...LANDSCAPE CONTRACTORS
13449 A-Z INDOOR OUTDOOR...LAWN & GROUNDS MAINTENANCE
13449 A-Z THRIFT STORE...THRIFT SHOPS
13449 MARK HAMILTON...RESIDENTIAL
13449 MICHELLE JAMES...RESIDENTIAL
13449 NICKLE TRUCKING...SAND & GRAVEL (WHLS)
13449 NICKLE TRUCKING...FEDERAL GOVERNMENT CONTRACTORS
13449 NICKLE TRUCKING...TOPSOIL
13547 EARL FAIN...RESIDENTIAL
13680 SERVPRO...WATER DAMAGE RESTORATION-RESIDENTIAL
13728 A W MOTORS...AUTOMOBILE DEALERS-USED CARS
13735 CONNIE FILLEY...RESIDENTIAL
13735 JORGES DOS CATLE CO...LIVESTOCK BREEDERS
13788 LONE STAR ANIMAL HOSPITAL...VETERINARIANS
13788 LONE STAR ANIMAL HOSPITAL...ANIMAL HOSPITALS
13788 ZEPLIN, LEE DVM...VETERINARIANS
13788 ZEPLIN, LEE DVM...ANIMAL HOSPITALS
13845 LES ZEPLIN MOTORS...LAWN MOWERS
13861 EL CASTILLO BAR GRILL...CATERERS
13861 EL CASTILLO BAR GRILL...RESTAURANTS
13861 EL CASTILLO BAR GRILL...FOODS-CARRY OUT
13955 ALL ABOUT THE DRESS...CLOTHING-RETAIL
13955 ALL ABOUT THE DRESS...BRIDAL SHOPS
14144 JAMES BRUMLEY...RESIDENTIAL
14408 RAINES BRICK TILE & FLOORING...TILE-CERAMIC-CONTRACTORS & DEALERS
15455 PIONEER NATURAL RESOURCES CO...OIL & GAS EXPLORATION & DEVELOPMENT
15555 PIONEER NATURAL RESO...GAS-NATURAL
15555 PIONEER NATURAL RESOURCES CO...OIL & GAS EXPLORATION & DEVELOPMENT

2761 DINA POLAND...RESIDENTIAL
3627 FALCON LEASE OPERATING CO...WATER & SEWAGE COMPANIES-UTILITY

13004 SOUTHCROSS...ENERGY MANAGEMENT SYSTEMS & PRODUCTS
13102 VELOCITY POWERSPORTS...FEDERAL GOVERNMENT CONTRACTORS
13202 PEGGY NASSIRI...RESIDENTIAL
13202 RV PARK OF VICTORIA INC...RECREATIONAL VEHICLE PARKS
13202 THOMAS ISENBERG...RESIDENTIAL
13300 FAA VOR...GOVERNMENT OFFICES-US
13449 A-Z INDOOR OUTDOOR...LANDSCAPE CONTRACTORS
13449 MICHELLE JAMES...RESIDENTIAL
13449 NICKLE TRUCKING...TOPSOIL
13680 WELLSITE RENTAL SVC...ALL OTHER PROFESSIONAL, SCIENTIFIC/TECHNICAL
SVCS
13728 A W MOTORS...AUTOMOBILE DEALERS-USED CARS
13728 ALAN WILKINSON...RESIDENTIAL
13735 CONNIE FILLEY...RESIDENTIAL
13735 GEORGE FILLEY...RESIDENTIAL
13788 LONE STAR ANIMAL HOSPITAL...VETERINARIANS
13788 LONE STAR ANIMAL HOSPITAL...ANIMAL HOSPITALS
13788 ZEPLIN, LEE DVM...VETERINARIANS
13845 LES ZEPLIN MOTORS...LAWN MOWERS
13845 LES ZEPLIN MOTORS...TRUCK-DEALERS-USED
13861 EL CASTILLO BAR GRILL...RESTAURANTS
13861 LA FOGATA BAR & GRILL...BARS
14144 JAMES BRUMLEY...RESIDENTIAL
14408 RAINES BRICK TILE & FLOORING...TILE-CERAMIC-CONTRACTORS & DEALERS
15455 PIONEER NATURAL RESOURCES CO...OIL & GAS EXPLORATION &
DEVELOPMENT
15555 PIONEER NATURAL RESO...GAS-NATURAL

2761 DINA POLAND...RESIDENTIAL
2761 JARED POLAND...RESIDENTIAL
2761 LARRY POLAND...RESIDENTIAL
3627 FALCON LEASE OPERATING CO...WATER & SEWAGE COMPANIES-UTILITY

13102 VELOCITY POWERSPORTS...MOTORCYCLE DEALERS
13202 ABC CONSTRUCTION...POURED CONCRETE STRUCTURE CONTRS
13202 ABC PORTABLE BUILDINGS...COMMERCIAL BUILDING CONSTRUCTION
13202 ANGELA SPENCE...RESIDENTIAL
13202 BOBBIE WILKERSON...RESIDENTIAL
13202 E MILES...RESIDENTIAL
13202 EMMA BALBOA...RESIDENTIAL
13202 JAMIE BLUDAU...RESIDENTIAL
13202 MICHAEL STAVINOH...RESIDENTIAL
13202 R V PARK OF VICTORIA INC...RV PARKS & CAMPGROUNDS
13202 ROSEANNE WATSON...RESIDENTIAL
13202 SHELLY ARMSTRONG...RESIDENTIAL
13202 THOMAS BACLE...RESIDENTIAL
13449 A-Z INDOOR OUTDOOR...NURSERY, GARDEN, & FARM SUPPLY STORES
13449 NICKLE TRUCKING...MASONRY MATERIAL MERCHANT WHOLS
13735 CONNIE FILLEY...RESIDENTIAL
13735 DINA FILLEY...RESIDENTIAL
13735 GEORGE FILLEY...RESIDENTIAL
13735 KIMBER FILLEY...RESIDENTIAL
13788 DREW ASKEW...RESIDENTIAL
13788 LONE STAR ANIMAL HOSPITAL...VETERINARY SVCS
13845 LES ZEPLIN MOTORS...MOTOR VEHICLE MERCHANT WHOLS
14144 K BRUMLEY...RESIDENTIAL
14336 EDGAR GOSSETT...RESIDENTIAL
14336 GARRETT GOSSET...RESIDENTIAL
14336 JIM GOSSETT...RESIDENTIAL
14408 J BURNS...RESIDENTIAL
14408 J C RAINES BRICK TILE & FLOOR...FLOOR COVERING STORES
14408 RAINES BRICK TILE & FLOORING...TILE & TERRAZZO CONTRS

2761 C POLAND...RESIDENTIAL
2761 DINA POLAND...RESIDENTIAL
2761 LARRY POLAND...RESIDENTIAL
2862 HERMAN HARTSFIELD...RESIDENTIAL

13004 WEB CONSTRUCTION INC...GENERAL CONTRACTORS
13102 TEJAS MOTORSPORTS...ALL TERRAIN VEHICLES
13202 ABC CONSTRUCTION...CONCRETE CONTRACTORS
13202 ABC PORTABLE BUILDINGS LLC...BUILDINGS-PORTABLE
13202 AMPARO FLORES...RESIDENTIAL
13202 CARMALA BAKER...RESIDENTIAL
13202 DAVID STEVES...RESIDENTIAL
13202 J R BEST...RESIDENTIAL
13202 JOHN ROSSELLO...RESIDENTIAL
13202 L & L SALES...RETAIL GENERAL MERCHANDISE
13202 MATT M SPARKS...RESIDENTIAL
13202 MIKE BRIDGES...RESIDENTIAL
13202 PAUL PALACIOS...RESIDENTIAL
13202 R V PARK OF VICTORIA INC...CAMPGROUNDS
13202 RICHARD SMITH...RESIDENTIAL
13202 RV PARK OF VICTORIA...TRAILER PARK/CAMPSITES
13202 T KUTACH...RESIDENTIAL
13202 TWILLIAMS...RESIDENTIAL
13202 TIM HUKILL...RESIDENTIAL
13449 NICKLE TRUCKING...SAND & GRAVEL (WHOLESALE)
13823 AUGUST MATULA...RESIDENTIAL
13845 LES ZEPLIN MOTORS...RET USED AUTOMOBILES RET MISC VEHICLES RET
NEW/USED AUT
13861 PANCHO WILLIES REAL TEXAS BBQ...EATING PLACE
13861 PONCHO WILLIES REAL TX BBQ...BARBECUE
14144 LAURA BRUMLEY...RESIDENTIAL
14336 VICTORIA AIR SYSTEMS...AIR CONDITIONING CONTRACTOR
14408 J C RAINES BRICK TILE & FLOOR...CARPET & RUG DEALERS-NEW
14408 RAINES BRICK TILE & FLOORING...TILE/MARBLE CONTRACTOR

2862 H N HARTSFIELD...RESIDENTIAL
3627 FALCON LEASE OPERATING CO...GENERAL CONTRACTORS

13004

WEB CONSTRUCTION INC

13102

AUTO EXPRESSIONS...INTERIOR REPAIR SERVICES

13133

FACTORY CERTIFIED HOMES

13133

OAKWOOD MOBILE HOMES

13202

RV PARK OF VICTORIA INC

13449

NICKLE TRUCKING...SURFACING AND PAVING

13845

LES ZEPLIN MOTORS

13846

USED SHOES

13861

PONCHO WILLIE'S REAL TEXAS BBQ

14170

MORGAN BUILDINGS SPAS POOLS

14408

J C RAINES BRICK TILE & FLOOR

14408

RAINES BRICK TILE & FLOORING...STRUCTURAL BRICK AND BLOCKS

3627

FALCON LEASE OPERATING CO

- 13008 ABC CONSTRUCTION
- 13133 OAKWOOD MOBILE HOMES
- 13202 RV PARK OF VICTORIA
- 13449 NICKLE TRUCKING...SURFACING AND PAVING
- 13845 LES ZEPLIN MOTORS
- 13847 JIMMY-JOHN'S CAJUN BOILING POT...STEAK AND BARBECUE
- RESTAURANTS
- 13848 BYRD PORTABLE BUILDINGS
- 13861 JIMMY-JOHN'S CAJUN BOILING POT...PIZZA RESTAURANTS
- 14408 J C RAINES BRICK TILE & FLOOR...LIME BUILDING PRODUCTS
- 14408 RAINES BRICK TILE & FLOORING...STRUCTURAL BRICK AND BLOCKS

- 3627 FALCON LEASE OPERATING CO

1995-96 N NAVARRO ST

SOURCE: COLE

7800	CROSSROADS JWLRS
12202	0ARNOLD OIL CO VCTR
12202	ARNOLD OIL CO VCTR
13004	0GOLDEN CRES WRISS
13102	0MORGAN BLDNGS AND SPS
13955	A & M TRAILERS
14409	JC RAINES
14409	RAINES J TI AND FLRNG
14409	RAINES TILE AND FIRNG

1995-96 SALEM RD

SOURCE: COLE

2301	SALEM RD GOLF
3907	DERRICK SWOBODA

0 BRENDA PLANT
0 CROSSRDS TRCKS SRV
0 DALVIN HAMMAN
0 JAMES BARNHOUSE
0 KENNETH PLANT
0 LEROY J GRAHMANN

RANGE NOT LISTED

0 ALICE MINATRE
0 BUCKERT - REG CHD CR
0 DONALD H MCCRORY
0 JAMES KIMMEIL
0 KOKOSING CONSTRCTN
0 MIKE BUCKERT
0 SAMBO GOSSETT
0 SUN EXPLRTN & PRDCTN

RANGE NOT LISTED

RANGE NOT LISTED

RANGE NOT LISTED

RANGE NOT LISTED

RANGE NOT LISTED

RANGE NOT LISTED

RANGE NOT LISTED

RANGE NOT LISTED

RANGE NOT LISTED

RANGE NOT LISTED

RANGE NOT LISTED

RANGE NOT LISTED

RANGE NOT LISTED

RANGE NOT LISTED

STREET NOT LISTED

RANGE NOT LISTED

STREET NOT LISTED

APPENDIX E



DATABASE REPORT

Project Property:	<i>Oriana Solar Tate Rd Victoria TX</i>
Project No:	<i>068913003</i>
Report Type:	<i>Database Report</i>
Order No:	<i>23091100817</i>
Requested by:	<i>Kimley-Horn & Associates, Inc</i>
Date Completed:	<i>September 12, 2023</i>

Environmental Risk Information Services

A division of Glacier Media Inc.

1.866.517.5204 | info@erisinfo.com | erisinfo.com

Table of Contents

Table of Contents.....	2
Executive Summary.....	3
Executive Summary: Report Summary.....	4
Executive Summary: Site Report Summary - Project Property.....	9
Executive Summary: Site Report Summary - Surrounding Properties.....	10
Executive Summary: Summary by Data Source.....	11
Map.....	12
Aerial.....	15
Topographic Map.....	16
Detail Report.....	17
Unplottable Summary.....	19
Unplottable Report.....	21
Appendix: Database Descriptions.....	40
Definitions.....	56

Notice: IMPORTANT LIMITATIONS and YOUR LIABILITY

Reliance on information in Report: This report DOES NOT replace a full Phase I Environmental Site Assessment but is solely intended to be used as database review of environmental records.

License for use of information in Report: No page of this report can be used without this cover page, this notice and the project property identifier. The information in Report(s) may not be modified or re-sold.

Your Liability for misuse: Using this Service and/or its reports in a manner contrary to this Notice or your agreement will be in breach of copyright and contract and ERIS may obtain damages for such mis-use, including damages caused to third parties, and gives ERIS the right to terminate your account, rescind your license to any previous reports and to bar you from future use of the Service.

No warranty of Accuracy or Liability for ERIS: The information contained in this report has been produced by ERIS Information Inc. ("ERIS") using various sources of information, including information provided by Federal and State government departments. The report applies only to the address and up to the date specified on the cover of this report, and any alterations or deviation from this description will require a new report. This report and the data contained herein does not purport to be and does not constitute a guarantee of the accuracy of the information contained herein and does not constitute a legal opinion nor medical advice. Although ERIS has endeavored to present you with information that is accurate, ERIS disclaims, any and all liability for any errors, omissions, or inaccuracies in such information and data, whether attributable to inadvertence, negligence or otherwise, and for any consequences arising therefrom. Liability on the part of ERIS is limited to the monetary value paid for this report.

Trademark and Copyright: You may not use the ERIS trademarks or attribute any work to ERIS other than as outlined above. This Service and Report(s) are protected by copyright owned by ERIS Information Inc. Copyright in data used in the Service or Report(s) (the "Data") is owned by ERIS or its licensors. The Service, Report(s) and Data may not be copied or reproduced in whole or in any substantial part without prior written consent of ERIS.

Executive Summary

Property Information:

Project Property: *Oriana Solar
Tate Rd Victoria TX*

Project No: *068913003*

Coordinates:

Latitude: *28.90149362*
Longitude: *-96.97190166*
UTM Northing: *3,198,763.96*
UTM Easting: *697,745.80*
UTM Zone: *14R*

Elevation: *124 FT*

Order Information:

Order No: *23091100817*
Date Requested: *September 11, 2023*
Requested by: *Kimley-Horn & Associates, Inc*
Report Type: *Database Report*

Historicals/Products:

Aerial Photographs	<i>Historical Aerials (with Project Boundaries)</i>
City Directory Search	<i>CD - 2 Street Search</i>
ERIS Xplorer	<i>ERIS Xplorer</i>
Excel Add-On	<i>Excel Add-On</i>
Fire Insurance Maps	<i>US Fire Insurance Maps</i>
Physical Setting Report (PSR)	<i>Physical Setting Report (PSR)</i>
Topographic Map	<i>Topographic Maps</i>

Executive Summary: Report Summary

Database	Searched	Search Radius	Project Property	Within 0.12mi	0.125mi to 0.25mi	0.25mi to 0.50mi	0.50mi to 1.00mi	Total
<u>Standard Environmental Records</u>								
Federal								
NPL	Y	1	0	0	0	0	0	0
PROPOSED NPL	Y	1	0	0	0	0	0	0
DELETED NPL	Y	0.5	0	0	0	0	-	0
SEMS	Y	0.5	1	0	0	0	-	1
SEMS ARCHIVE	Y	0.5	0	0	0	0	-	0
ODI	Y	0.5	0	0	0	0	-	0
CERCLIS	Y	0.5	0	0	0	0	-	0
IODI	Y	0.5	0	0	0	0	-	0
CERCLIS NFRAP	Y	0.5	0	0	0	0	-	0
CERCLIS LIENS	Y	PO	0	-	-	-	-	0
RCRA CORRACTS	Y	1	0	0	0	0	0	0
RCRA TSD	Y	0.5	0	0	0	0	-	0
RCRA LQG	Y	0.25	0	0	0	-	-	0
RCRA SQG	Y	0.25	0	0	0	-	-	0
RCRA VSQG	Y	0.25	0	0	0	-	-	0
RCRA NON GEN	Y	0.25	0	0	0	-	-	0
RCRA CONTROLS	Y	0.5	0	0	0	0	-	0
FED ENG	Y	0.5	0	0	0	0	-	0
FED INST	Y	0.5	0	0	0	0	-	0
LUCIS	Y	0.5	0	0	0	0	-	0
NPL IC	Y	0.5	0	0	0	0	-	0
ERNS 1982 TO 1986	Y	PO	0	-	-	-	-	0
ERNS 1987 TO 1989	Y	PO	0	-	-	-	-	0
ERNS	Y	PO	0	-	-	-	-	0
FED BROWNFIELDS	Y	0.5	0	0	0	0	-	0
FEMA UST	Y	0.25	0	0	0	-	-	0
FRP	Y	0.25	0	0	0	-	-	0

Database	Searched	Search Radius	Project Property	Within 0.12mi	0.125mi to 0.25mi	0.25mi to 0.50mi	0.50mi to 1.00mi	Total
DELISTED FRP	Y	0.25	0	0	0	-	-	0
HIST GAS STATIONS	Y	0.25	0	0	0	-	-	0
REFN	Y	0.25	0	0	0	-	-	0
BULK TERMINAL	Y	0.25	0	0	0	-	-	0
SEMS LIEN	Y	PO	0	-	-	-	-	0
SUPERFUND ROD	Y	1	0	0	0	0	0	0
DOE FUSRAP	Y	1	0	0	0	0	0	0

State

SUPERFUND	Y	1	0	0	0	0	0	0
SHWS	Y	1	0	0	0	0	0	0
DELISTED SHWS	Y	1	0	0	0	0	0	0
SWF/LF	Y	0.5	0	0	0	0	-	0
CLI	Y	0.5	0	0	0	0	-	0
HGAC CLI	Y	0.5	0	0	0	0	-	0
AACOG CLI	Y	0.5	0	0	0	0	-	0
IHW	Y	0.25	0	0	0	-	-	0
IHW RECEIVER	Y	0.5	0	0	0	0	-	0
RWS	Y	0.5	0	0	0	0	-	0
LPST	Y	0.5	0	0	0	0	-	0
DELISTED LST	Y	0.5	0	0	0	0	-	0
UST	Y	0.25	0	0	0	-	-	0
AST	Y	0.25	0	0	0	-	-	0
PST	Y	0.25	0	0	0	-	-	0
HIST TANK	Y	0.25	0	0	0	-	-	0
UST AUSTIN	Y	0.25	0	0	0	-	-	0
PETROL CAVERN	Y	0.25	0	0	0	-	-	0
DTNK	Y	0.25	0	0	0	-	-	0
AUL	Y	0.5	0	0	0	0	-	0
VCP	Y	0.5	0	0	0	0	-	0
VCP RRC	Y	0.5	0	0	0	0	-	0
OP CLEANUP	Y	0.5	0	0	0	0	-	0
IOP	Y	0.5	0	0	0	0	-	0
BROWNFIELDS	Y	0.5	0	0	0	0	-	0
BROWN RRC	Y	0.5	0	0	0	0	-	0

Database	Searched	Search Radius	Project Property	Within 0.12mi	0.125mi to 0.25mi	0.25mi to 0.50mi	0.50mi to 1.00mi	Total
MSD	Y	0.5	0	0	0	0	-	0
Tribal								
INDIAN LUST	Y	0.5	0	0	0	0	-	0
INDIAN UST	Y	0.25	0	0	0	-	-	0
DELISTED INDIAN LST	Y	0.5	0	0	0	0	-	0
DELISTED INDIAN UST	Y	0.25	0	0	0	-	-	0

County *No County standard environmental record sources available for this State.*

Additional Environmental Records

Federal

FINDS/FRS	Y	PO	0	-	-	-	-	0
TRIS	Y	PO	0	-	-	-	-	0
PFAS NPL	Y	0.5	0	0	0	0	-	0
PFAS FED SITES	Y	0.5	0	0	0	0	-	0
PFAS SSEHRI	Y	0.5	0	0	0	0	-	0
ERNS PFAS	Y	0.5	0	0	0	0	-	0
PFAS NPDES	Y	0.5	0	0	0	0	-	0
PFAS TRI	Y	0.5	0	0	0	0	-	0
PFAS WATER	Y	0.5	0	0	0	0	-	0
PFAS TSCA	Y	0.5	0	0	0	0	-	0
PFAS E-MANIFEST	Y	0.5	0	0	0	0	-	0
PFAS IND	Y	0.5	0	0	0	0	-	0
HMIRS	Y	0.125	0	0	-	-	-	0
NCDL	Y	0.125	0	0	-	-	-	0
TSCA	Y	0.125	0	0	-	-	-	0
HIST TSCA	Y	0.125	0	0	-	-	-	0
FTTS ADMIN	Y	PO	0	-	-	-	-	0
FTTS INSP	Y	PO	0	-	-	-	-	0
PRP	Y	PO	0	-	-	-	-	0
SCRD DRYCLEANER	Y	0.5	0	0	0	0	-	0
ICIS	Y	PO	0	-	-	-	-	0
FED DRYCLEANERS	Y	0.25	0	0	0	-	-	0
DELISTED FED DRY	Y	0.25	0	0	0	-	-	0
FUDS	Y	1	1	0	0	0	0	1
FUDS MRS	Y	1	0	0	0	0	0	0

Database	Searched	Search Radius	Project Property	Within 0.12mi	0.125mi to 0.25mi	0.25mi to 0.50mi	0.50mi to 1.00mi	Total
FORMER NIKE	Y	1	0	0	0	0	0	0
PIPELINE INCIDENT	Y	PO	0	-	-	-	-	0
MLTS	Y	PO	0	-	-	-	-	0
HIST MLTS	Y	PO	0	-	-	-	-	0
MINES	Y	0.25	0	0	0	-	-	0
SMCRA	Y	1	0	0	0	0	0	0
MRDS	Y	1	0	0	0	0	0	0
LM SITES	Y	1	0	0	0	0	0	0
ALT FUELS	Y	0.25	0	0	0	-	-	0
CONSENT DECREES	Y	0.25	0	0	0	-	-	0
AFS	Y	PO	0	-	-	-	-	0
SSTS	Y	0.25	0	0	0	-	-	0
PCBT	Y	0.5	0	0	0	0	-	0
PCB	Y	0.5	0	0	0	0	-	0

State

PRIORITY CLEAN	Y	0.5	0	0	0	0	-	0
DRYCLEANERS	Y	0.25	0	0	0	-	-	0
DELISTED DRYCLEANERS	Y	0.25	0	0	0	-	-	0
GWCC	Y	0.125	0	0	-	-	-	0
GWCC HIST	Y	0.125	0	0	-	-	-	0
APAR	Y	0.5	0	0	0	0	-	0
SPILLS	Y	0.125	0	0	-	-	-	0
PFAS	Y	0.5	0	0	0	0	-	0
IHW CORR ACTION	Y	1	0	0	0	0	0	0
LAND APPL	Y	0.25	0	0	0	-	-	0
NOV	Y	0.25	0	0	0	-	-	0
NOE	Y	0.25	0	0	0	-	-	0
LIENS	Y	PO	0	-	-	-	-	0
ORD	Y	0.25	0	0	0	-	-	0
HIST RCRA NONRCRA	Y	0.5	0	0	0	0	-	0
RTOL	Y	0.25	0	0	0	-	-	0
UIC	Y	0.25	0	0	0	-	-	0
IHW GENERATOR	Y	0.125	0	0	-	-	-	0
IHW TRANSPORT	Y	0.125	0	0	-	-	-	0
AIR PERMITS	Y	0.25	0	0	0	-	-	0

Database	Searched	Search Radius	Project Property	Within 0.12mi	0.125mi to 0.25mi	0.25mi to 0.50mi	0.50mi to 1.00mi	Total
EMISSIONS	Y	0.25	0	0	0	-	-	0
TIER 2	Y	0.125	0	0	-	-	-	0
EDWARDS AQUIFER	Y	PO	0	-	-	-	-	0

Tribal *No Tribal additional environmental record sources available for this State.*

County *No County additional environmental record sources available for this State.*

Total:	2	0	0	0	0	0	2
---------------	----------	----------	----------	----------	----------	----------	----------

* PO – Property Only

* 'Property and adjoining properties' database search radii are set at 0.25 miles.

Executive Summary: Site Report Summary - Project Property

<i>Map Key</i>	<i>DB</i>	<i>Company/Site Name</i>	<i>Address</i>	<i>Direction</i>	<i>Distance (mi/ft)</i>	<i>Elev Diff (ft)</i>	<i>Page Number</i>
1	SEMS	FEDERAL AVIATION ADMINISTRATION - VICTORIA VCT SX	Victoria Airport, 4900 east od US HWY 77 and 557 South of Tate Road VICTORIA TX 00000 <i>EPA ID: TXN000622097</i>	W	0.00 / 0.00	1	17
2	FUDS	FOSTER BEACON SITE	VICTORIA TX <i>FUDS Property No: K06TX0611</i>	WNW	0.00 / 0.00	3	18

Executive Summary: Site Report Summary - Surrounding Properties

<i>Map Key</i>	<i>DB</i>	<i>Company/Site Name</i>	<i>Address</i>	<i>Direction</i>	<i>Distance (mi/ft)</i>	<i>Elev Diff (ft)</i>	<i>Page Number</i>
--------------------	-----------	--------------------------	----------------	------------------	-----------------------------	---------------------------	------------------------

No records found in the selected databases for the surrounding properties.

Executive Summary: Summary by Data Source

Standard

Federal

SEMS - SEMS List 8R Active Site Inventory

A search of the SEMS database, dated Jul 26, 2023 has found that there are 1 SEMS site(s) within approximately 0.50 miles of the project property.

<u>Equal/Higher Elevation</u>	<u>Address</u>	<u>Direction</u>	<u>Distance (mi/ft)</u>	<u>Map Key</u>
FEDERAL AVIATION ADMINISTRATION - VICTORIA VCT SX	Victoria Airport, 4900 east od US HWY 77 and 557 South of Tate Road VICTORIA TX 00000	W	0.00 / 0.00	<u>1</u>
<i>EPA ID: TXN000622097</i>				

Non Standard

Federal

FUDS - Formerly Used Defense Sites

A search of the FUDS database, dated Jul 12, 2022 has found that there are 1 FUDS site(s) within approximately 1.00 miles of the project property.

<u>Equal/Higher Elevation</u>	<u>Address</u>	<u>Direction</u>	<u>Distance (mi/ft)</u>	<u>Map Key</u>
FOSTER BEACON SITE	VICTORIA TX	WNW	0.00 / 0.00	<u>2</u>
<i>FUDS Property No: K06TX0611</i>				

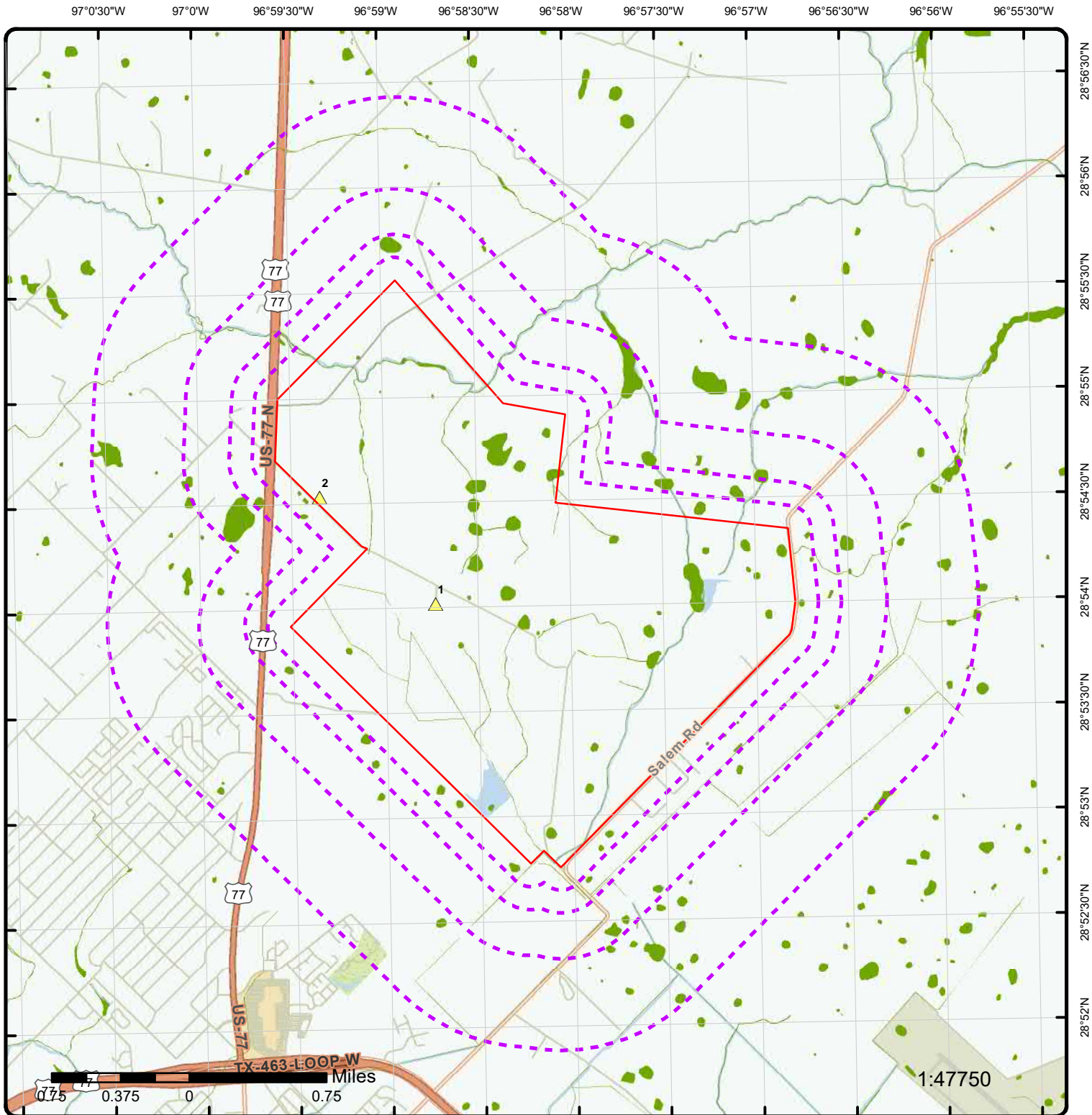

Map: 1.0 Mile Radius

Order Number: 23091100817

Address: Tate Rd, Victoria, TX



Project Property

Buffer Outline

Sites with Higher Elevation

Sites with Same Elevation

Sites with Lower Elevation

Sites with Unknown Elevation

Areas with Higher Elevation

Areas with Same Elevation

Areas with Lower Elevation

Areas with Unknown Elevation

Freeways; Highways

Traffic Circle; Ramp

Major & Minor Arterial

Traffic Circle; Ramp

Local Road

Rail

State

Country

National Wetland

Indian Reserve Land

Plume

100 Year Flood Zone

500 Year Flood Zone

FWS Special Designation Areas

National Priorities List (Active, Delisted, Proposed, Institutional Control)

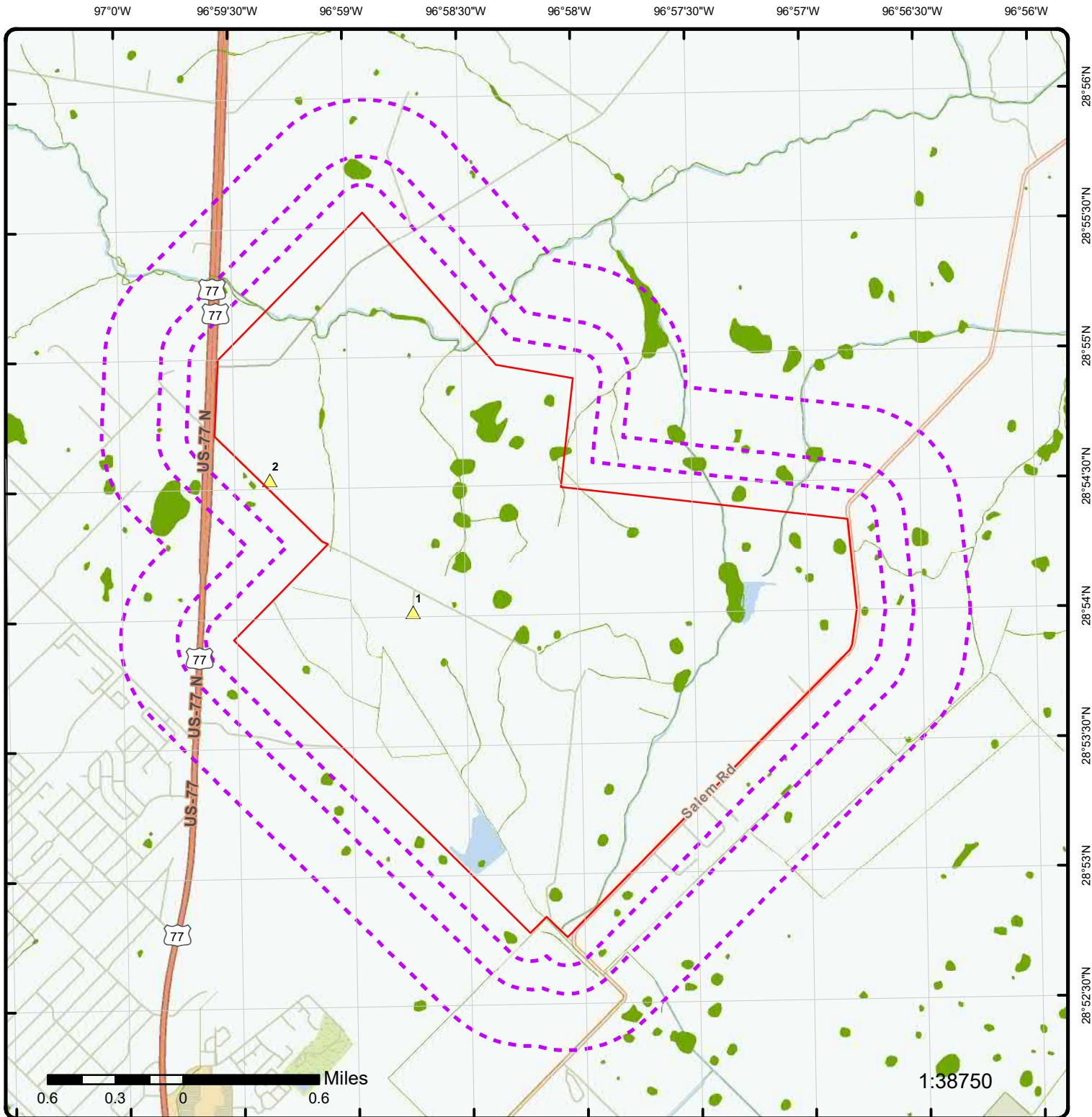

Map: 0.5 Mile Radius

Order Number: 23091100817

Address: Tate Rd, Victoria, TX



Project Property

Buffer Outline

Sites with Higher Elevation

Sites with Same Elevation

Sites with Lower Elevation

Sites with Unknown Elevation

Areas with Higher Elevation

Areas with Same Elevation

Areas with Lower Elevation

Areas with Unknown Elevation

Freeways; Highways

Traffic Circle; Ramp

Major & Minor Arterial

Traffic Circle; Ramp

Local Road

Rail

State

Country

National Wetland

Indian Reserve Land

Plume

100 Year Flood Zone

500 Year Flood Zone

FWS Special Designation Areas

National Priorities List (Active, Delisted, Proposed, Institutional Control)

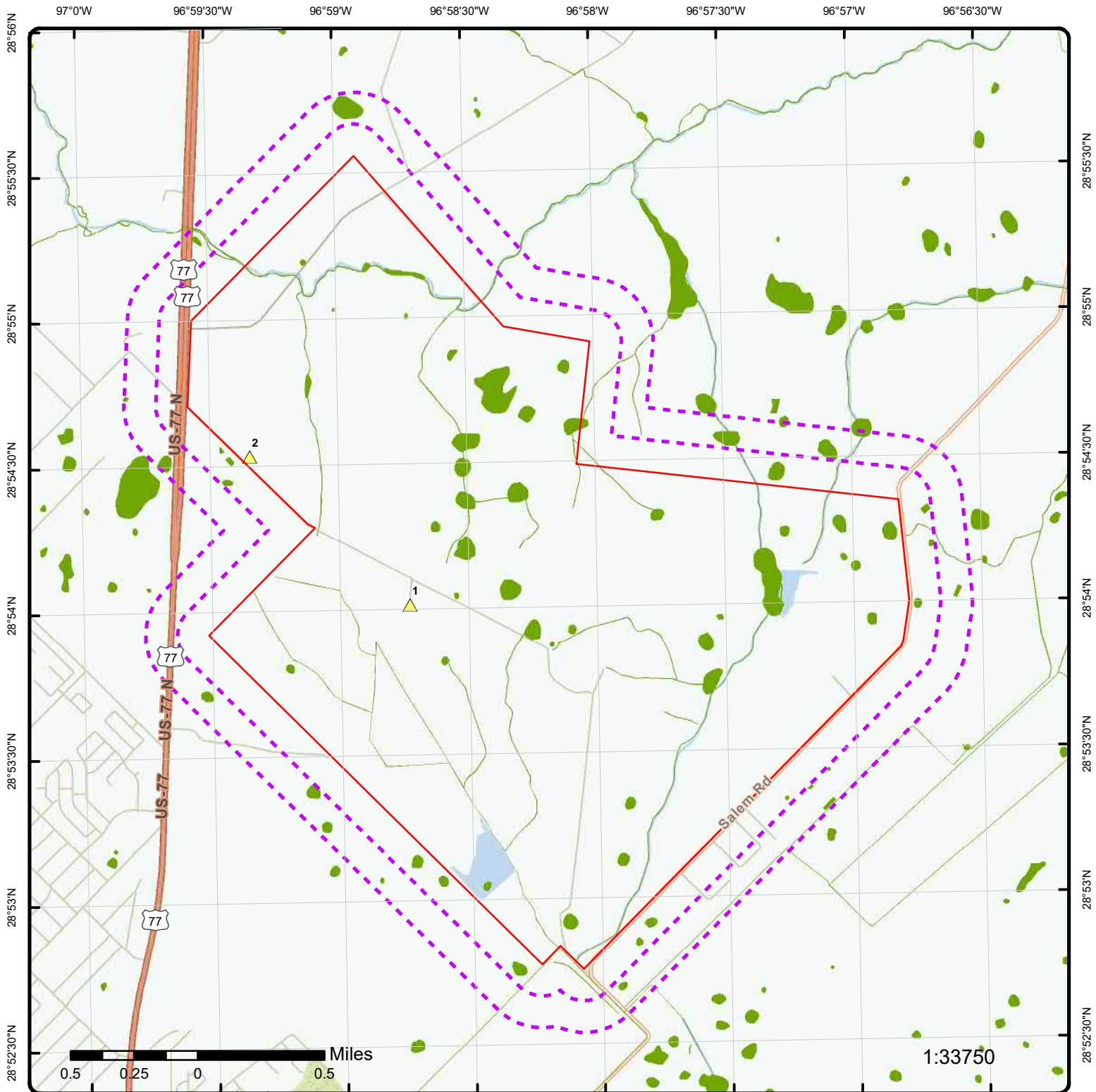

Map: 0.25 Mile Radius

Order Number: 23091100817

Address: Tate Rd, Victoria, TX



Project Property

Buffer Outline

Sites with Higher Elevation

Sites with Same Elevation

Sites with Lower Elevation

Sites with Unknown Elevation

Areas with Higher Elevation

Areas with Same Elevation

Areas with Lower Elevation

Areas with Unknown Elevation

Freeways; Highways

Traffic Circle; Ramp

Major & Minor Arterial

Traffic Circle; Ramp

Local Road

Rail

State

Country

National Wetland

Indian Reserve Land

Plume

100 Year Flood Zone

500 Year Flood Zone

FWS Special Designation Areas

National Priorities List (Active, Delisted, Proposed, Institutional Control)

96°59'30"W 96°59'W 96°58'30"W 96°58'W 96°57'30"W 96°57'W 96°56'30"W

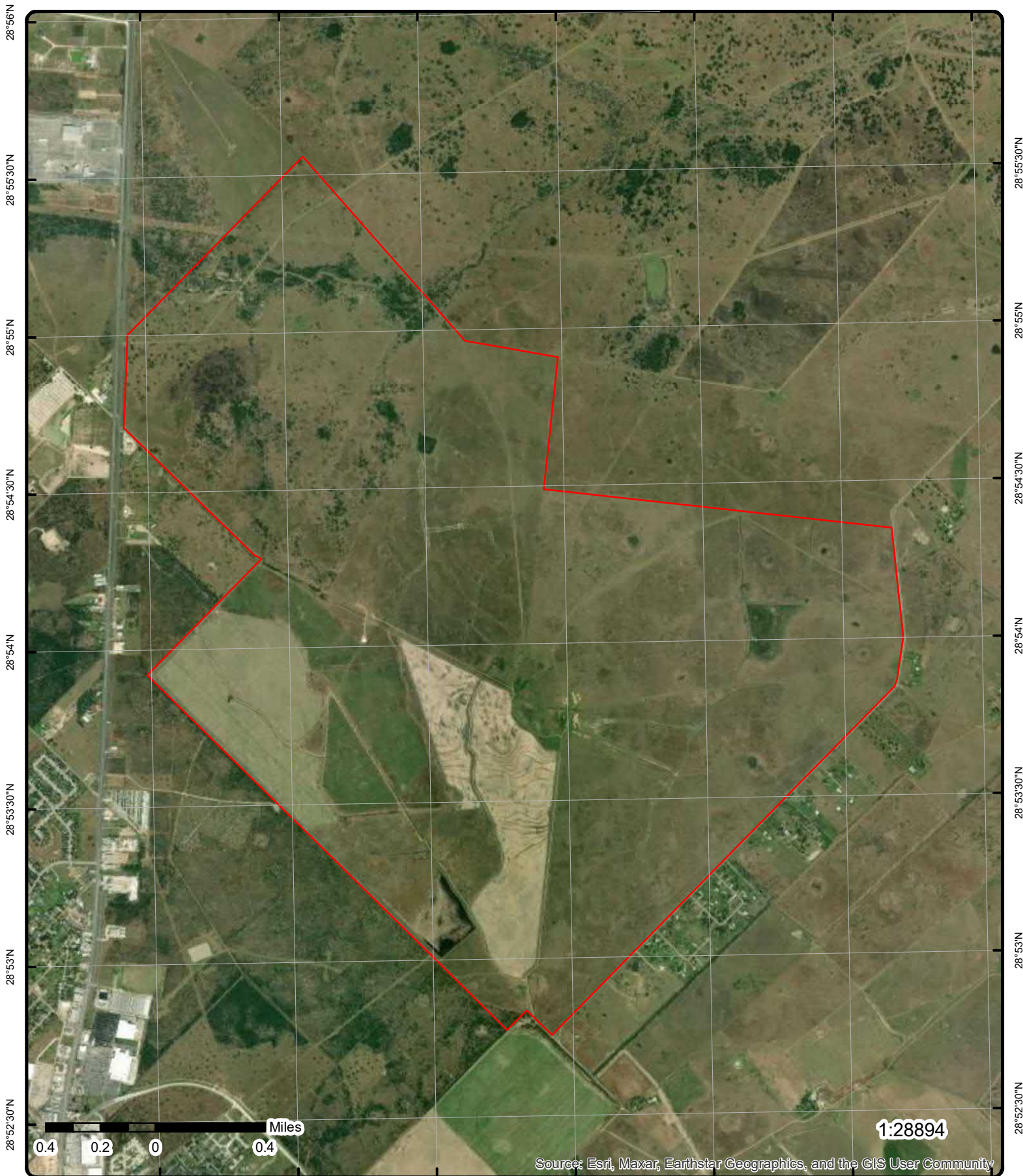

Source: Esri, Maxar, Earthstar Geographics, and the GIS User Community

Aerial Year: 2022

Address: Tate Rd, Victoria, TX

Source: ESRI World Imagery

Order Number: 23091100817



© ERIS Information Inc.

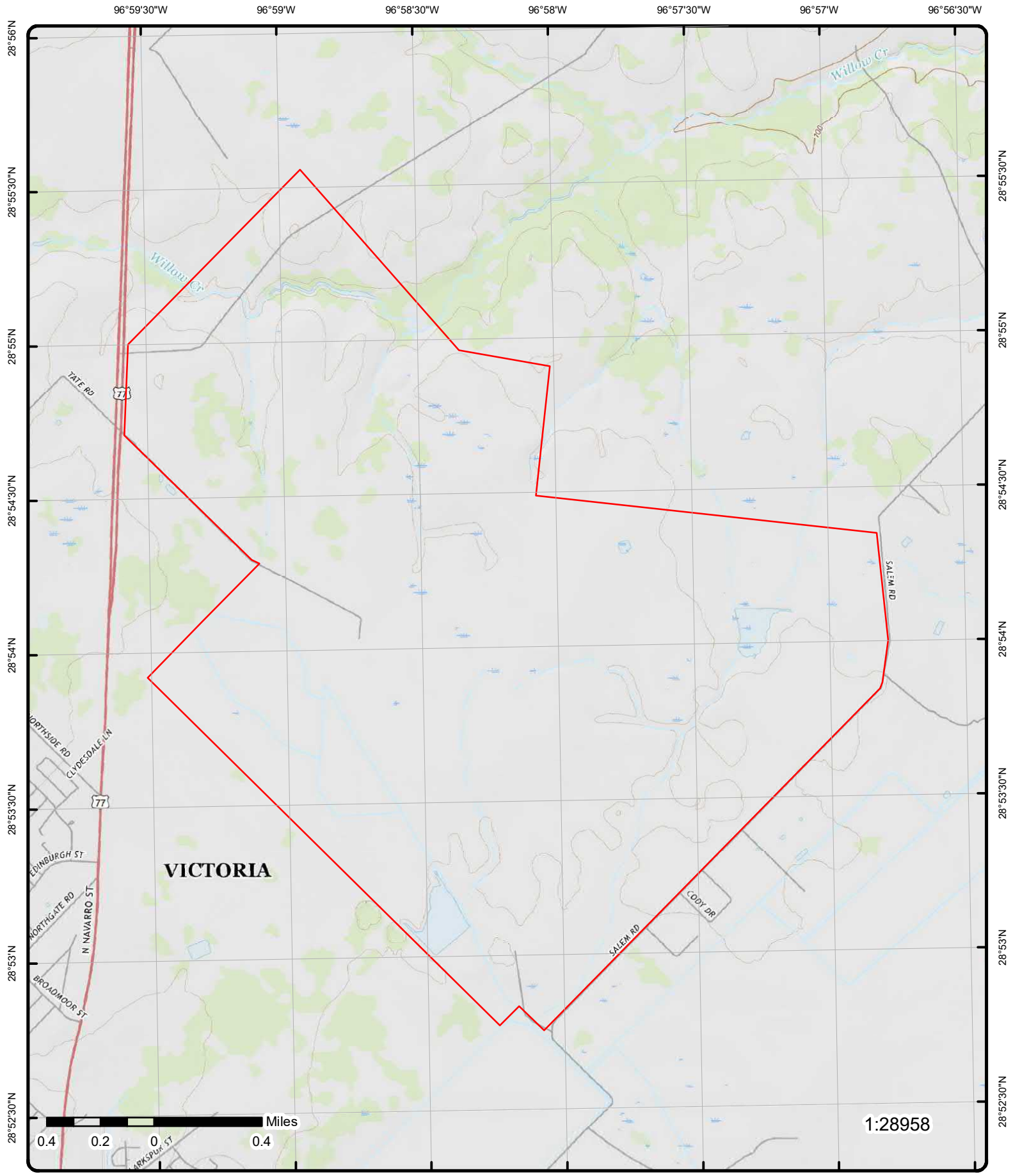

Topographic Map

Year: 2019

Order Number: 23091100817

Address: Tate Rd, TX



Quadrangle(s): Victoria West TX, Victoria East TX, Nursery TX, Inez NW TX

© ERIS Information Inc.

Source: USGS Topographic Map

Detail Report

Map Key	Number of Records	Direction	Distance (mi/ft)	Elev/Diff (ft)	Site	DB
1	1 of 1	W	0.00 / 0.00	124.66 / 1	FEDERAL AVIATION ADMINISTRATION - VICTORIA VCT SX Victoria Airport, 4900 east od US HWY 77 and 557 South of Tate Road VICTORIA TX 00000	SEMS
<div> <div> EPA ID: TXN000622097 Primary Name(MAP): FEDERAL AVIATION ADMINISTRATION - VICTORIA VCT SX City Name: VICTORIA Site Name: FEDERAL AVIATION ADMINISTRATION - VICTORIA VCT SX Street Address: Victoria Airport, 4900 east od US HWY 77 and 557 Street Address 2: South of Tate Road City: VICTORIA State: TX Zip: 00000 County: VICTORIA Latitude: +28.900280 Longitude: -96.978890 Latitude83(CalOES): 28.90028 Data Source: EPA Superfund Data and Reports Active Site Inventory (List 8R Active);EPA FRS Interests Map - SEMS;CalOES EPA RCRA TSDF Map - SEMS </div> <div> Pgm Sys ID: TXN000622097 Loc Address(MAP): VICTORIA AIRPORT, 4900 EAST OD US HWY 77 AND 557 Postal Code: 00000 County Name: VICTORIA Latitude83: 28.90028 Longitude83: -96.97888999999999 PGM SYS ID(CalOES): TXN000622097 Name(CalOES): FEDERAL AVIATION ADMINISTRATION - VICTORIA VCT SX Loc Addr(CalOES): VICTORIA AIRPORT, 4900 EAST OD US HWY 77 AND 557 City(CalOES): VICTORIA Postal(CalOES): 00000 County(CalOES): VICTORIA Longitude83(CalOES): -96.97889 </div> </div>						
Site Level Information						
<div> <div> Site ID: 0622097 NPL: Not on the NPL Federal Facility: Yes FF Docket: Yes Non NPL Status: NFRAP-Site does not qualify for the NPL based on existing information </div> <div> Superfund Alt Agmt: No FIPS Code: 48469 Cong District: Region: 06 </div> </div>						
Action Information						
<div> <div> Operable Units: 00 Action Code: RX Action Name: FF PA SEQ: 1 </div> <div> Start Actual: 10/29/2018 Finish Actual: 03/30/2020 Qual: N Curr Action Lead: EPA Perf </div> </div>						
<div> <div> Operable Units: 00 Action Code: DS Action Name: DISCVRY SEQ: 1 </div> <div> Start Actual: 10/29/2018 Finish Actual: 10/29/2018 Qual: Curr Action Lead: EPA Perf In-Hse </div> </div>						
GIS Information						
<div> <div> Registry ID: 110070605434 Active Status: NOT ON THE NPL Key Field: SEMSTXN000622097 Interest Type: SUPERFUND (NON-NPL) Fed Agency Name: </div> <div> Pgm Sys Acnm: SEMS Accuracy Value: HUC8 Code: 12100402 HUC 12: Federal Land Ind: </div> </div>						

Map Key	Number of Records	Direction	Distance (mi/ft)	Elev/Diff (ft)	Site	DB
Fed Facility Code:	Y				Public Ind:	Y
EPA Region Code:	06				Pgm Report:	no data yet
Collect Mth Desc:						
Ref Point Desc:						
Fac Url:		https://ofmpub.epa.gov/frs_public2/fii_query_detail.disp_program_facility?p_registry_id=110070605434				
Program Url:						
Pgm Report Url:		no data yet				
Fips Code:		48469				

CalOES EPA RCRA TSDF - SEMS

Registry ID:	110070605434	HUC 12:	
Interest Tpe:	SUPERFUND (NON-NPL)	Collect Method:	
Active Status:	NOT ON THE NPL	Accuracy Value:	
Pgm Sys Acnm:	SEMS	Ref Point Desc:	
Federal Ag:		EPA Region:	06
Federal La:		Key Field:	SEMSTXN000622097
Fed Facility Cd:	Y	Create Dt:	2021/10/26 00:00:00+00
Public Ind:	Y	Update Dt:	2021/11/24 13:48:56+00
FIPS Code:	48469	Last Reported Dt:	
HUC8 Code:	12100402		
Pgm Report:	no data yet		
Program Url:			
Fac Url:	https://ofmpub.epa.gov/frs_public2/fii_query_detail.disp_program_facility?p_registry_id=110070605434		

<u>2</u>	1 of 1	WNW	0.00 / 0.00	126.24 / 3	FOSTER BEACON SITE VICTORIA TX	FUDS
----------	--------	-----	----------------	---------------	-----------------------------------	------

FUDS Property No:	K06TX0611
EMS Map Link:	https://fudsportal.usace.army.mil/ems/inventory/map?id=61736
FUDS INST ID:	TX69799F673100
Status:	Properties without projects
SDS ID:	
NPL Status Code:	Not on the NPL
Eligibility:	Eligible
Site Eligib:	
Current Owner:	
Has Project:	No
DOD FUDS Pro:	
Project Required:	No
No Further Action:	
Congressional District:	27
Media ID:	
Metadata ID:	
Feature Desc:	
EPA Region:	06
County:	VICTORIA
Latitude:	28.90888889
Longitude:	-96.98916667
Fiscal year:	2019
USACE Division:	swd
USACE District:	swf
Shape Area:	
Shape Len:	
X:	-96.9891967773438
Y:	28.9089965820313
Property History:	

USED TO SUPPORT THE FLYING MISSIONS OF FOSTER AIR FORCE BASE

Unplottable Summary

Total: 13 Unplottable sites

DB	Company Name/Site Name	Address	City	Zip	ERIS ID
AST	EDWARDS RANCH	HWY 77	TX		814934226
		<i>Facility ID Facility Status:</i> 81054 ACTIVE <i>Status Registration Date:</i> IN USE 04/09/1990			
AST	RAINES BRICK & TILE	HWY 77	TX		814928169
		<i>Facility ID Facility Status:</i> 58496 INACTIVE <i>Status Registration Date:</i> OUT OF USE 02/26/1990			
AST	FALCON LEASE OPERATING	SALEM	TX		814931425
		<i>Facility ID Facility Status:</i> 90418 ACTIVE <i>Status Registration Date:</i> IN USE 09/19/1991, IN USE 09/19/1991			
FINDS/FRS	RAINES BRICK & TILE	HWY 77	VICTORIA TX	77901	866750092
		<i>Registry ID:</i> 110070169028			
FINDS/FRS	FALCON LEASE OPERATING CO	SALEM	VICTORIA TX	77903	817151392
		<i>Registry ID:</i> 110033763425			
FINDS/FRS	WINDCREST SUBDIVISION PHASE IV	ON THE INTERSECTION OF LOOP 463 AND SALEM ROAD SOU	VICTORIA TX	77904	817147593
		<i>Registry ID:</i> 110034873091			
FINDS/FRS	463 PTF2011942 CSJ235001043	LP 463 FROM 0.6 MI. WEST OF SALEM ROAD (FM 1315) T	VICTORIA TX	77901	866783205
		<i>Registry ID:</i> 110070177999			
FINDS/FRS	EDWARDS RANCH	HWY 77	VICTORIA TX	77901	817156399
		<i>Registry ID:</i> 110034466110			
GWCC	SSP PARTNERS	HWY 77	VICTORIA TX	77905	895175356
HMIRS		HWY 77	VICTORIA TX		818215853

TIER 2	Alta Mesa Services, LP. - Beck B #1	9 miles northeast of Victoria, TX off of Salem Road, 5 miles NE of Zac Lentz Pkwy	Victoria TX	77905	886870571
TIER 2	Alta Mesa Services, LP. - Beck B #1	9 miles northeast of Victoria, TX off of Salem Road, 5 miles NE of Zac Lentz Pkwy	Victoria TX	77905	887147704
UST	AMADOR G AMADOR	HWY 77	TX		814993130
Facility Status / Facility ID: INACTIVE 63222 Tank ID / Status / Status Begin Date: 1 REMOVED FROM GROUND 03/10/1989, 2 REMOVED FROM GROUND 03/10/1989					

Unplottable Report

Site: EDWARDS RANCH
HWY 77 TX

AST

PST ID No: 53088
Facility ID: 81054
Additional ID: 384674312002205
Facility Type: FARM OR RESIDENTIAL
Fac Begin Date: 04/13/1990
Facility Status: ACTIVE
Fac Exempt Status: No
Records Off Site: No
No of Active USTs: 0
No of Active ASTs: 1
UST Fin Assu Req: No
Fac Not Inspctable: No

TCEQ Region: 14
Phone No Area Cd: 512
Phone No: 5262568
Phone No Ext: 0
Mail Addr Delivery:
Mail Addr Int Del:
Mail Addr City Nm:
Mail Addr State Cd:
Mail Addr Zip:
Mail Addr Zip Ext:
Fax No Area Cd:
Fax No:
Fax No Ext:
Addr Deliverable:

Facility Name: EDWARDS RANCH
Site Addr Delivery:
Site Addr City Nm:
Site Addr State Code:
Site Address Zip Code:
Site Addr Zip Ext:
Site Loc Nearest City: VICTORIA
Site Location Zip: 77901
County: VICTORIA
Site Location Description: HWY 77
Fac Name (Map):
Address(Map):
City(Map):
State(Map):
Zip(Map):
County(Map):
Contact First Name: LARRY
Contact Middle Nm:
Contact Last Name: REESE
Contact Title:
Contact Organizatn: EDWARDS RANCH
Email Address:
Note:

Documents related to facilities in Texas can be searched on TCEQ Records Online Central File Room (CFR):
https://records.tceq.texas.gov/cs/idcplg?IdcService=TCEQ_SEARCH
Basic information, including RN numbers, for facilities in TX can be searched on the TCEQ Central Registry: <https://www15.tceq.texas.gov/crpub/>
Information about how to use these resources can be found here: <https://www.tceq.texas.gov/assets/public/agency/How-to-Use-Central-File-Room-Online.pdf>
Data Source: Petroleum Storage Tank(Raw Data)

Application Information

Applicatn Rec Date: 04/09/1990
Signature Date: 04/06/1990
Enforcement Action:
Enforce Action Dt:
Signature Role:
Signature Company:

Signature Title: OWNER
Signature First Nm: D H
Signature Mid Nm:
Signature Last Nm: BRAMAN

Owner

State Tax ID:
Owner CN: CN601417199

Owner Type Code: IN
Owner Type: Individual
Owner Eff Begin Dt: 09/09/1992
Comp/Own Last Nm: BRAMAN
Owner First Name: D
Owner Middle Name: H
Contact Title:
Contact Orgn Name:
Contact Role:
Contact First Name:
Contact Middle Name:
Contact Last Name:
Phone Area Code:
Phone No:
Phone Ext:
Fax Area Code:
Fax No:
Fax Ext:
Email:
Mail Addr (Delivery):
Mail Addr (Int Deliv):
Mail City:
Mail State:
Mail Zip:
Mail Zip Ext:

Facility Billing Contacts

AR No: 45972
AR No U=UST fee cd: A
AR No A=AST fee cd: U
Contact First Name:
Contact Middle Nm:
Contact Last Name:
Contact Title:
Contact Orgn Name: BRAMAN D H JR
Contact Addr Deliver: YES
Phone Area Code:
Phone No:
Phone Ext:
Fax Area Code:
Fax No:
Fax No Ext:
Email:
Mail Addr (Deliv): 1 OCONNOR PLZ STE 1100
Mail Addr (Int Deliv):
Mail City: VICTORIA
Mail State: TX
Mail Zip: 77901
Mail Zip Ext: 6549

Tank Information

AST ID:	160111	Multiple Comprtmnt:	NO
Tank ID:	1	Registration Date:	04/09/1990
Installation Date:	01/01/1990	Status Begin Date:	01/01/1990
Capacity (gal):	8000	Regulatory Status:	FULLY REGULATED
Status:	IN USE		
Substance Stored:	GASOLINE		
Substance Stored 2:			
Substance Stored 3:			

Material of Construction

Steel:	YES	Corrugated Metal:	NO
Fiberglass:	NO	Concrete:	NO
Aluminum:	NO		

Containment

Earthen Dike: NO
Containment Liner: NO
Stage 1 Vapor Recovery:
Stage 1 Installation Date:

Concrete: NO
None: NO

Site: RAINES BRICK & TILE
HWY 77 TX

AST

PST ID No: 50320
Facility ID: 58496
Additional ID: 37659412002150
Facility Type: INDUST/MFG/CHEM PLANT
Fac Begin Date: 02/27/1990
Facility Status: INACTIVE
Fac Exempt Status: No
Records Off Site: No
No of Active USTs: 0
No of Active ASTs: 0
UST Fin Assu Req: No
Fac Not Inspctable: No
Fac Not Insp Rsn:
Fac Not Insp Rsn2:
Facility Name: RAINES BRICK & TILE
Site Addr Delivery:
Site Addr City Nm:
Site Addr State Code:
Site Address Zip Code:
Site Addr Zip Ext:
Site Loc Nearest City: VICTORIA
Site Location Zip: 77901
County: VICTORIA
Site Location Description: HWY 77
Fac Name (Map):
Address(Map):
City(Map):
State(Map):
Zip(Map):
County(Map):
Contact First Name: J
Contact Middle Nm: C
Contact Last Name: RAINES
Contact Title:
Contact Organizatn: RAINES BRICK & TILE
Email Address:
Note:

TCEQ Region: 14
Phone No Area Cd: 512
Phone No: 5781913
Phone No Ext: 0
Mail Addr Delivery:
Mail Addr Int Del:
Mail Addr City Nm:
Mail Addr State Cd:
Mail Addr Zip:
Mail Addr Zip Ext:
Fax No Area Cd:
Fax No:
Fax No Ext:
Addr Deliverable:

Documents related to facilities in Texas can be searched on TCEQ Records Online Central File Room (CFR):
https://records.tceq.texas.gov/cs/idcplg?IdcService=TCEQ_SEARCH
Basic information, including RN numbers, for facilities in TX can be searched on the TCEQ Central Registry: <https://www15.tceq.texas.gov/crpub/>
Information about how to use these resources can be found here: <https://www.tceq.texas.gov/assets/public/agency/How-to-Use-Central-File-Room-Online.pdf>
Petroleum Storage Tank(Raw Data); Inactive ASTs

Data Source:

Application Information

Applicatn Rec Date: 02/26/1990
Signature Date: 02/19/1990
Enforcement Action:
Enforce Action Dt:
Signature Role:
Signature Company:

Signature Title: PRES
Signature First Nm: B J
Signature Mid Nm:
Signature Last Nm: NEW

Owner

State Tax ID: 17418383125
Owner CN: CN600248553
Owner Type Code: CO
Owner Type: Corporation/Company

Owner Eff Begin Dt: 02/27/1990
Comp/Own Last Nm: NEW DISTRIBUTING CO INC
Owner First Name:
Owner Middle Name:
Contact Title:
Contact Orgn Name:
Contact Role:
Contact First Name:
Contact Middle Name:
Contact Last Name:
Phone Area Code:
Phone No:
Phone Ext:
Fax Area Code:
Fax No:
Fax Ext:
Email:
Mail Addr (Delivery):
Mail Addr (Int Deliv):
Mail City:
Mail State:
Mail Zip:
Mail Zip Ext:

Facility Billing Contacts

AR No:
AR No U=UST fee cd:
AR No A=AST fee cd:
Contact First Name: LARRY
Contact Middle Nm:
Contact Last Name: MCDOWELL
Contact Title:
Contact Orgn Name: NEW DISTRIBUTING CO INC
Contact Addr Deliver: YES
Phone Area Code:
Phone No:
Phone Ext:
Fax Area Code:
Fax No:
Fax No Ext:
Email:
Mail Addr (Deliv): PO BOX 1247
Mail Addr (Int Deliv):
Mail City: VICTORIA
Mail State: TX
Mail Zip: 77902
Mail Zip Ext: 1247

Tank Information

AST ID:	155077	Multiple Comptmnt:	NO
Tank ID:	1	Registration Date:	02/26/1990
Installation Date:	01/01/1985	Status Begin Date:	12/01/1992
Capacity (gal):	6000	Regulatory Status:	FULLY REGULATED
Status:	OUT OF USE		
Substance Stored:	DIESEL		
Substance Stored 2:			
Substance Stored 3:			

Material of Construction

Steel:	YES	Corrugated Metal:	NO
Fiberglass:	NO	Concrete:	NO
Aluminum:	NO		

Containment

Earthen Dike: NO
Containment Liner: NO
Stage 1 Vapor Recovery:
Stage 1 Installation Date:

Concrete: NO
None: NO

Inactive AST Information

Tk ID: 1
Tk Status: OUT OF USE
Own Cont F Name:
Own Cont L Name:
Own Cont Mailing:
Own Cont City:
Own Org Name:
Fac Name: RAINES BRICK & TILE
Fac Address:
Fac City:
Fac Zip:
Fac Local Descript: HWY 77
Fac Nearst City: VICTORIA
Fac County: VICTORIA
Fac Local Zip: 77901

Own Cont State:
Own Cont Zip:
Own Cont Area Code:
Own Cont Phone:
Substance Stored: DIESEL
Tk Capacity (Gal): 6000

Site: FALCON LEASE OPERATING
SALEM TX

AST

PST ID No: 59989
Facility ID: 90418
Additional ID: 264292932002087
Facility Type: FLEET REFUELING
Fac Begin Date: 09/23/1991
Facility Status: ACTIVE
Fac Exempt Status: No
Records Off Site: No
No of Active USTs: 0
No of Active ASTs: 2
UST Fin Assu Req: No
Fac Not Inspctable: No
Fac Not Insp Rsn:
Fac Not Insp Rsn2:
Facility Name: FALCON LEASE OPERATING
Site Addr Delivery:
Site Addr City Nm:
Site Addr State Code:
Site Address Zip Code:
Site Addr Zip Ext:
Site Loc Nearest City: VICTORIA
Site Location Zip: 77903
County: VICTORIA
Site Location Description: SALEM
Fac Name (Map):
Address(Map):
City(Map):
State(Map):
Zip(Map):
County(Map):
Contact First Name: RAY
Contact Middle Nm:
Contact Last Name: SMITH
Contact Title: PRES
Contact Organizatn: FALCON LEASE OPERATING
Email Address:
Note:

TCEQ Region: 14
Phone No Area Cd: 512
Phone No: 5785225
Phone No Ext: 0
Mail Addr Delivery:
Mail Addr Int Del:
Mail Addr City Nm:
Mail Addr State Cd:
Mail Addr Zip:
Mail Addr Zip Ext:
Fax No Area Cd:
Fax No:
Fax No Ext:
Addr Deliverable:

Data Source: Documents related to facilities in Texas can be searched on TCEQ Records Online Central File Room (CFR):
https://records.tceq.texas.gov/cs/idcplg?IdcService=TCEQ_SEARCH
Basic information, including RN numbers, for facilities in TX can be searched on the TCEQ Central Registry: <https://www15.tceq.texas.gov/crpub/>
Information about how to use these resources can be found here: <https://www.tceq.texas.gov/assets/public/agency/How-to-Use-Central-File-Room-Online.pdf>
Petroleum Storage Tank(Raw Data)

Application Information

Applicatn Rec Date: 09/19/1991
Signature Date: 09/16/1991
Enforcement Action:
Enforce Action Dt:
Signature Role:
Signature Company:

Signature Title: PRES
Signature First Nm: ALLEN R
Signature Mid Nm:
Signature Last Nm: SMITH

Owner

State Tax ID:
Owner CN: CN600967038
Owner Type Code: OR
Owner Type: Organization
Owner Eff Begin Dt: 09/23/1991
Comp/Own Last Nm: SMITH ALLEN R JR
Owner First Name:
Owner Middle Name:
Contact Title:
Contact Orgn Name:
Contact Role:
Contact First Name:
Contact Middle Name:
Contact Last Name:
Phone Area Code:
Phone No:
Phone Ext:
Fax Area Code:
Fax No:
Fax Ext:
Email:
Mail Addr (Delivery):
Mail Addr (Int Deliv):
Mai City:
Mail State:
Mail Zip:
Mail Zip Ext:

Facility Billing Contacts

AR No: 35354
AR No U=UST fee cd: A
AR No A=AST fee cd: U
Contact First Name: ALLEN R
Contact Middle Nm:
Contact Last Name: SMITH JR
Contact Title:
Contact Orgn Name: SMITH ALLEN R JR
Contact Addr Deliver: YES
Phone Area Code:
Phone No:
Phone Ext:
Fax Area Code:
Fax No:
Fax No Ext:
Email:
Mail Addr (Deliv): PO BOX 3562
Mail Addr (Int Deliv):
Mail City: VICTORIA
Mail State: TX
Mail Zip: 77903
Mail Zip Ext: 3562

Tank Information

AST ID: 164525

Multiple Comprtmnt: NO

Tank ID: 2
Installation Date: 08/31/1989
Capacity (gal): 4000
Status: IN USE
Substance Stored: GASOLINE
Substance Stored 2:
Substance Stored 3:

Registration Date: 09/19/1991
Status Begin Date: 08/31/1989
Regulatory Status: FULLY REGULATED

Material of Construction

Steel: YES
Fiberglass: NO
Aluminum: NO

Corrugated Metal: NO
Concrete: NO

Containment

Earthen Dike: NO
Containment Liner: NO
Stage 1 Vapor Recovery:
Stage 1 Installation Date:

Concrete: YES
None: NO

Tank Information

AST ID: 164524
Tank ID: 1
Installation Date: 08/31/1989
Capacity (gal): 3000
Status: IN USE
Substance Stored: DIESEL
Substance Stored 2:
Substance Stored 3:

Multiple Comptmnt: NO
Registration Date: 09/19/1991
Status Begin Date: 08/31/1989
Regulatory Status: FULLY REGULATED

Material of Construction

Steel: YES
Fiberglass: NO
Aluminum: NO

Corrugated Metal: NO
Concrete: NO

Containment

Earthen Dike: NO
Containment Liner: NO
Stage 1 Vapor Recovery:
Stage 1 Installation Date:

Concrete: YES
None: NO

Site: RAINES BRICK & TILE
HWY 77 VICTORIA TX 77901

FINDS/FRS

Registry ID: 110070169028
FIPS Code: 469
HUC Code:
Site Type Name:
Location Description: HWY 77
Supplemental Location: HWY 77
Create Date: 14-FEB-18
Update Date:
Interest Types: STATE MASTER
SIC Codes:
SIC Code Descriptions:
NAICS Codes:
NAICS Code Descriptions:
Conveyor:
Federal Facility Code:
Federal Agency Name:
Tribal Land Code:
Tribal Land Name:

Congressional Dist No:
Census Block Code:
EPA Region Code: 06
County Name: VICTORIA
US/Mexico Border Ind:
Latitude:
Longitude:
Reference Point:
Coord Collection Method:
Accuracy Value:
Datum: NAD83
Source:
Facility Detail Rprt URL: https://ofmpub.epa.gov/frs_public2/fii_query_detail.disp_program_facility?p_registry_id=110070169028
Data Source: Facility Registry Service - Single File
Program Acronyms:

TX-TCEQ ACR:RN102388105

Site: **FALCON LEASE OPERATING CO**
SALEM VICTORIA TX 77903

[FINDS/FRS](#)

Registry ID: 110033763425
FIPS Code: 48469
HUC Code:
Site Type Name: STATIONARY
Location Description:
Supplemental Location:
Create Date: 01-APR-08
Update Date:
Interest Types: STATE MASTER
SIC Codes:
SIC Code Descriptions:
NAICS Codes:
NAICS Code Descriptions:
Conveyor:
Federal Facility Code:
Federal Agency Name:
Tribal Land Code:
Tribal Land Name:
Congressional Dist No:
Census Block Code:
EPA Region Code: 06
County Name: VICTORIA
US/Mexico Border Ind:
Latitude:
Longitude:
Reference Point:
Coord Collection Method:
Accuracy Value:
Datum: NAD83
Source:
Facility Detail Rprt URL: https://ofmpub.epa.gov/frs_public2/fii_query_detail.disp_program_facility?p_registry_id=110033763425
Data Source: Facility Registry Service - Single File
Program Acronyms:

TX-TCEQ ACR:RN101786358

Site: **WINDCREST SUBDIVISION PHASE IV**
ON THE INTERSECTION OF LOOP 463 AND SALEM ROAD SOU VICTORIA TX 77904

[FINDS/FRS](#)

Registry ID: 110034873091
FIPS Code: 48469
HUC Code: 12100204
Site Type Name: STATIONARY
Location Description:
Supplemental Location:

Create Date: 18-APR-08
Update Date:
Interest Types: STATE MASTER
SIC Codes: 1623
SIC Code Descriptions: WATER, SEWER, PIPELINE, AND COMMUNICATIONS AND POWER LINE CONSTRUCTION
NAICS Codes:
NAICS Code Descriptions:
Conveyor: TX-TCEQ ACR
Federal Facility Code:
Federal Agency Name:
Tribal Land Code:
Tribal Land Name:
Congressional Dist No: 14
Census Block Code: 484690016062009
EPA Region Code: 06
County Name: VICTORIA
US/Mexico Border Ind:
Latitude: 28.86083
Longitude: -96.98306
Reference Point:
Coord Collection Method:
Accuracy Value:
Datum: NAD83
Source:
Facility Detail Rprt URL: https://ofmpub.epa.gov/frs_public2/fii_query_detail.disp_program_facility?p_registry_id=110034873091
Data Source: Facility Registry Service - Single File
Program Acronyms:

TX-TCEQ ACR:RN104119763

Site: 463 PTF2011942 CSJ235001043
LP 463 FROM 0.6 MI. WEST OF SALEM ROAD (FM 1315) T VICTORIA TX 77901

[FINDS/FRS](#)

Registry ID: 110070177999
FIPS Code: 469
HUC Code:
Site Type Name:
Location Description: LP 463 FROM 0.6 MI. WEST OF SALEM ROAD (FM 1315) TO 0.5 MI. EAST OF MOCKINGBIRD
Supplemental Location: LP 463 FROM 0.6 MI. WEST OF SALEM ROAD (FM 1315) T
Create Date: 14-FEB-18
Update Date:
Interest Types: STATE MASTER
SIC Codes:
SIC Code Descriptions:
NAICS Codes:
NAICS Code Descriptions:
Conveyor:
Federal Facility Code:
Federal Agency Name:
Tribal Land Code:
Tribal Land Name:
Congressional Dist No:
Census Block Code:
EPA Region Code: 06
County Name: VICTORIA
US/Mexico Border Ind:
Latitude:
Longitude:
Reference Point:
Coord Collection Method:
Accuracy Value:
Datum: NAD83
Source:
Facility Detail Rprt URL: https://ofmpub.epa.gov/frs_public2/fii_query_detail.disp_program_facility?p_registry_id=110070177999
Data Source: Facility Registry Service - Single File
Program Acronyms:

TX-TCEQ ACR:RN106145204

Site: EDWARDS RANCH
HWY 77 VICTORIA TX 77901

FINDS/FRS

Registry ID: 110034466110
FIPS Code: 48469
HUC Code:
Site Type Name: STATIONARY
Location Description:
Supplemental Location:
Create Date: 17-APR-08
Update Date: 15-DEC-09
Interest Types: STATE MASTER
SIC Codes:
SIC Code Descriptions:
NAICS Codes:
NAICS Code Descriptions:
Conveyor:
Federal Facility Code:
Federal Agency Name:
Tribal Land Code:
Tribal Land Name:
Congressional Dist No:
Census Block Code:
EPA Region Code: 06
County Name: VICTORIA
US/Mexico Border Ind:
Latitude:
Longitude:
Reference Point:
Coord Collection Method:
Accuracy Value:
Datum: NAD83
Source:
Facility Detail Rprt URL: https://ofmpub.epa.gov/frs_public2/fii_query_detail.disp_program_facility?p_registry_id=110034466110
Data Source: Facility Registry Service - Single File
Program Acronyms:

TX-TCEQ ACR:RN102789401

Site: SSP PARTNERS
HWY 77 VICTORIA TX 77905

GWCC

File No:	107872	Division:	REM/PST
Activity Status:		County:	VICTORIA
Date:	03/15/94	District:	
Vertical Enfor Stat:	5B	Latitude:	
New Case:		Longitude:	
New Cases:		X:	
Agency:		Y:	
Horizontal:	6	Geoloc Accu Confid:	
Notice 5236:		Data Quality:	E,Q
Hb938 Repor:		Section 5.236:	
Section:	PST	Sectio:	
File Type:		Vertic:	
Enforcement Status:	State Or Federal Funds: the agency, by utilizing special state funds, finances the cost of addressing contamination incidents. Examples are the state "superfunds" for abandoned waste sites, and the state fund for plugging oil and gas wells.		
Activity Stat:	Action completed: The remedy is considered complete.		
Quality Des:	EPA APPROVED ANALYTICAL PROCEDURES, QUALITY CONTROL PROGRAM ESTABLISHED FOE SAMPLING PROCEDURES		
Contamination Desc:	GASOLINE		
Location:	HWY 77, VICTORIA, TX		
Comments:			
Other:			
Division 1:	REMEDIATION DIVISION/PETROLEUM STORAGE TANK REIMBURSEMENT PROGRAM		

Note: Documents related to facilities in Texas can be searched on TCEQ Records Online Central File Room (CFR):
https://records.tceq.texas.gov/cs/idcplg?IdcService=TCEQ_SEARCH
 Basic information, including RN numbers, for facilities in TX can be searched on the TCEQ Central Registry: <https://www15.tceq.texas.gov/crpub/>
 Information about how to use these resources can be found here: <https://www.tceq.texas.gov/assets/public/agency/How-to-Use-Central-File-Room-Online.pdf>

Site: HWY 77 VICTORIA TX HMIRS

Incident County: VICTORIA

HMIR Incident Reports

Report No:	I-2005060437	Fed DOT Agency Nm:	
Report Type:	A hazardous material incident	Fed DOT Report No:	
Date of Incident:	2005-05-20	Report Submit Src:	Paper
Time of Incident:	0215	Inc Multiple Rows:	No
Haz Class Code:		Inc Non US State:	
Hazardous Class:	3	Mode Transport:	Highway
Commodity Short Nm:	ISOPROPANOL OR ISOPROPYL	Transport Phase:	In Transit
Commodity Long Nm:	ISOPROPANOL OR ISOPROPYL ALCOHOL	Incident Occrrnce:	
Trade Name:	ISOPROPANOL SOLUTION	Mat Ship Approval?:	No
ID No:	UN1219	Mat Ship Approv No:	
Haz Waste Ind:	No	Undecl Hazmat Ship?:	No
Haz Waste EPA No:		Packaging Type:	Non-Bulk
HMIS Tox Inhalation?:	No	Packing Group:	II
TIH Hazard Zone:		Carrier Reporter:	ROADWAY EXPRESS INC
Qty Released:	26	CR Street Name:	1077 GORGE BOULEVARD
Unit of Measure:	Liquid - Gallon	CR City:	AKRON
What Failed:	104	CR State:	OH
What Failed Desc:	Body	CR Postal Code:	44309
How Failed Code:	309	CR Non US State:	
How Failed Desc:	Punctured	CR Fed DOT ID:	71821
Failure Cause Code:	515	CR Hazmat Reg ID:	051203550037LN
Failure Cause Desc:	Human Error	CR Country:	US
Ident. Markings:		Shipper Name:	EI DUPONT
Cont1 Pkging Type:	Drum	Shipper Street Name:	RT 130
Cont1 Const Mat:	Steel	Shipper City:	DEEPWATER
Cont1 Head Type:	Removable	Shipper State:	NJ
Cont1 Pkg Capacity:	55	Shipper Postal:	08023
C1 Capacity UOM:	LGA	Shipper Non US St:	
Cont1 Pkg Amt:	55	Shipper Country:	US
C1 Pkg Amt UOM:	LGA	Shipper Waybill:	1284779165
Cont1 Pkg No:	16	Ship Hazmat Reg ID:	
C1 Pkg NO Failed:	1	Origin City:	
Cont1 Pkg Mnfctr:		Origin State:	
Cont1 Pkg Mnfct Dt:	0-00-00 00:00:00	Origin Postal:	
Cont1 Pkg Serial NO:		Origin Non US St:	
C1 Pkg Last Test Dt:	0-00-00 00:00:00	Origin Country:	US
C1 Test Const Mat:	Steel	Destination City:	BROWNSVILLE
C1 Pkg Dsign Pres.:	0	Destination State:	TEXAS
C1 Dsign Press UOM:		Destination Postal:	78521
C1 Pkg Shell Thick:	0	Destination Non US:	
C1 Shell Thick UOM:		Destination Country:	US
C1 Head Thickness:	0	Cont2 Package Type:	
C1 Head Thick UOM:		Cont2 Const Mat:	
C1 Pkg Srvs Pres.:	0	Cont2 Pkg Capacity:	0
C1 Srvs Press UOM:		Cont2 Capacity UOM:	
C1 Valve/Device Fail?:	No	Cont2 Pkg Amount:	0
C1 Device Type:		Cont2 Pkg Amt UOM:	
C1 Device Mnfctr:		Cont2 Pkg No:	0
C1 Device Model:		Cont2 Pkg No Failed:	0
NRC No:			
RAM Pkg Category:		Haz NonHosp Public:	0
RAM Pkg Cert.:	FALSE	Haz NonHosp Old:	
RAM Pkg Cert. NBR:		Tot Haz Non Hosp Inj:	
RAM Nuclide S:		Total Hazmat Injuries:	0

RAM Transport Index:		Evacuation Indicator:	No
RAM UOM:		Public Evacuated:	0
RAM Activity Rpted:	0	Employees Evac:	0
RAM UOM Rpted:		Total Evacuated:	0
RAM Activity:	0	Total Evacuation Hrs:	0
RAM Activity UOM:		Major Artery Closed:	No
RAM Mat Safety:		Mjr Artery Hrs Closed:	0
Spillage Result:	Yes	Material Involved:	No
Fire Result:	No	Estimated Speed:	0
Explosion Result:	No	Weather Conditions:	
Water Sewer Result:	No	Vehicle Overturn:	No
Gas Dispersion:	No	Vehicle Left Roadway:	No
Environment Damage:	No	Passenger Aircraft:	No
No Release Result:	No	Cargo Baggage:	
Fire EMS Report:	No	Ship Non Transport:	No
Fire EMS EMS Report:		Ship Air First Flight:	No
Police Report:	No	Ship Air Subflight:	No
Police Report No:		Ship Init Transport:	No
In House Cleanup:	No	Ship Phase Transfer:	No
Other Cleanup:	Yes	Contact Name:	MICHAEL N WINDSOR
Damage > 500:	Yes	Contact Title:	MANAGER - HAZARDOUS MATERIALS
Material Loss:	300	Contact Business:	YELLOW TRANSPORTATION
Carrier Damage:	0	Contact Street:	10990 ROE AVENUE
Property Damage:	0	Contact City:	OVERLAND PARK
Response Cost:	0	Contact State:	KS
Remediation Cost:	4300	Contact Postal:	66211
Damage Old Form:	0	Contact Non US St:	
Total Damages Amt:	4600	Contact Country:	US
Hazmat Fatality:	No	Inc. Report Prepared:	Carrier
Haz Fatal Employees:	0	HMIS Serious Incidnt:	No
Haz Fatal Respntrs:	0	HMIS Serious Fatality:	No
Haz Fatal Gen Public:	0	HMIS Serious Injury:	No
Tot Hazmat Fatalities:	0	HMIS Flight Plan:	No
Non Hazmat Fatality:	No	HMIS Serious Evacs:	No
Non Hazmat Fatafs:	0	HMIS Major Artery:	No
Hazmat Injury:	No	HMIS Bulk Release:	No
Haz Hospital Empl:	0	HMIS Marine Pollutnt:	No
Haz Hospital Resp:	0	HMIS Radioactive:	No
Haz Hosp Gen Public:	0	HMIS Gen Pkg Type:	DRUM METAL
Haz Hosp Old Form:	0	HMIS Container Code:	DRUM MTL
Total Haz Hosp Inj:	0	HMIS Container Desc:	Metal drum
Haz Non Hosp Empl:	0	HMIS Bulk Incident:	No
Haz Non Hosp Resp:	0	Undeclared Shipment:	No
Description of Events:	WHILE ENROUTE TO DESTINATION, FREIGHT SHIFTED IN THE TRAILER PUNCTURING A DRUM OF ISOPROPANOL SOLUTION. A HAZARDOUS MATERIALS TEAM WAS DISPATCHED AND OVERPACKED THE LEAKING DRUM. PER THE SHIPPERS DISPOSITION, THE DRUM IS BEING RETURNED TO THE SHIPPER. THE ORIGIN LOADING TERMINAL WAS SENT PICTURES TAKEN BY THE HAZ MAT TEAM TO BE USED IN PRE SHIFT LOADING MEETINGS TO PREVENT FUTURE OCCURANCES.		
Recommend Actions Taken:			

Site: Alta Mesa Services, LP. - Beck B #1
9 miles northeast of Victoria, TX off of Salem Road, 5 miles NE of Zac Lentz Pkwy Victoria TX 77905

TIER 2

Facility Record ID:	FATR201070C0X509XUJL	Latitude:	28.9253
Report Year:	2010	Longitude:	96.9294
Fac Fire District:	Victoria	Lat/Long Method:	OT - Other
No of Employees:			
Facility:			
Facility Name:	Alta Mesa Services, LP. - Beck B #1		
Failed Validation:			
Fac Country:	USA		
Fac County:	Victoria		
Lat/Long Loc Des:	CE - Center of Facility		
Submitted by:	Lori O'Boyle		
F Notes:			

Chemicals in Inventory (2010)

CICAS:		Days on Site:	365
Entered Chem Name:	Solvents	Gas:	

Ave Amount Code: 03
Ave Amount:
Max Amount:
Max Amount Code: 03
Max Amt Container:

Liquid: T
Mixture: T
Pressure:
Pure:
Solid:

Chemicals in Inventory (2010)

CICAS:
Entered Chem Name: Produced Hydrocarbons
Ave Amount Code: 05
Ave Amount:
Max Amount:
Max Amount Code: 05
Max Amt Container:

Days on Site: 365
Gas: T
Liquid: T
Mixture: T
Pressure: T
Pure:
Solid:

Chemicals in Inventory (2010)

CICAS:
Entered Chem Name: Natural Gas
Ave Amount Code: 04
Ave Amount:
Max Amount:
Max Amount Code: 04
Max Amt Container:

Days on Site: 365
Gas: T
Liquid: T
Mixture: T
Pressure: T
Pure: T
Solid:

Site: Alta Mesa Services, LP. - Beck B #1
9 miles northeast of Victoria, TX off of Salem Road, 5 miles NE of Zac Lentz Pkwy Victoria TX 77905

TIER 2

Facility Record ID: FATR200970C0X509XUJL
Report Year: 2009
Fac Fire District: Victoria
No of Employees:
Facility:
Facility Name: Alta Mesa Services, LP. - Beck B #1
Failed Validation:
Fac Country: USA
Fac County: Victoria
Lat/Long Loc Des: CE - Center of Facility
Submitted by: Lori O'Boyle
F Notes:

Latitude: 28.9253
Longitude: 96.9294
Lat/long Method: OT - Other

Chemicals in Inventory (2009)

CICAS:
Entered Chem Name: Solvents
Ave Amount Code: 03
Ave Amount:
Max Amount:
Max Amount Code: 03
Max Amt Container:

Days on Site: 365
Gas:
Liquid: T
Mixture: T
Pressure:
Pure:
Solid:

Chemicals in Inventory (2009)

CICAS:
Entered Chem Name: Natural Gas
Ave Amount Code: 04
Ave Amount:
Max Amount:
Max Amount Code: 04
Max Amt Container:

Days on Site: 365
Gas: T
Liquid: T
Mixture: T
Pressure: T
Pure: T
Solid:

Chemicals in Inventory (2009)

CICAS: Days on Site: 365

Entered Chem Name: Produced Hydrocarbons
Ave Amount Code: 05
Ave Amount:
Max Amount:
Max Amount Code: 05
Max Amt Container:

Gas: T
Liquid: T
Mixture: T
Pressure: T
Pure:
Solid:

Site: AMADOR G AMADOR
HWY 77 TX

UST

PST ID No: 28358
Facility Name: AMADOR G AMADOR
Facility Type: RETAIL
Fac Begin Date: 10/20/1986
Facility Status: INACTIVE
Fac Exempt Status: No
Records Off Site: No
No of Active USTs: 0
No of Active ASTs: 0
UST Fin Assu Req: No
Site Addr Delivery:
Site Addr City Nm:
Site Addr Zip Ext:
Site Loc City: VICTORIA
Site Location Zip: 77901
TCEQ Region: 14
County: VICTORIA
Fac Not Inspect: No
Fac Not Insp Rsn:
Fac Not Insp Rsn2:
Site Addr State Code:
Site Address Zip Code:
Latitude(Map):
Longitude(Map):
Facility Name(Map):
Address(Map):
City(Map):
State(Map):
Zip(Map):
County(Map):
Site Location Description: HWY 77
Data Source: Petroleum Storage Tank(Raw Data); Inactive USTs
Note: Documents related to facilities in Texas can be searched on TCEQ Records Online Central File Room (CFR):
https://records.tceq.texas.gov/cs/idcplg?IdcService=TCEQ_SEARCH
Basic information, including RN numbers, for facilities in TX can be searched on the TCEQ Central Registry: <https://www15.tceq.texas.gov/crpub/>
Information about how to use these resources can be found here: <https://www.tceq.texas.gov/assets/public/agency/How-to-Use-Central-File-Room-Online.pdf>

Contact First Name: LESTER
Contact Middle Nm:
Contact Last Name: HOERIG
Contact Title: PRESIDENT
Contact Organization: AMADOR G AMADOR
Phone No Area Cd: 512
Phone No: 5782739
Phone No Ext: 0
Facility ID: 63222
Additional ID: 593616922002154
Mail Addr Delivery:
Mail Addr Int Del:
Mail Addr City Nm:
Mail Addr State Cd:
Mail Addr Zip:
Mail Addr Zip Ext:
Fax No Area Cd:
Fax No:
Fax No Ext:
Email Address:
Addr Deliverable:

Application Information

Applicatn Rec Date: 05/08/1986
Signature Date: 04/25/1986
Signature Company:
Enforcement Action:
Enforce Action Dt:

Signature Title: PRESIDENT
Signature Role:
Signature First Nm: LESTER
Signature Mid Nm:
Signature Last Nm: HOERIG

Owner

Owner CN: CN601260227
Owner First Name:
Middle Name:
Comp/Own Last Nm: ALKEK OIL CORP
Owner Eff Begin Date: 10/20/1986
Owner Type Code: OR
Owner Type: Organization
State Tax ID: 17413565981
Contact Role:
Contact First Name:

Mail Addr (Delivery):
Mail Addr (Int Deliv):
Mai City:
Mail State:
Mail Zip:
Mail Zip Ext:
Phone Area Code:
Phone No:
Phone Ext:
Fax Area Code:

Contact Middle Name:
Contact Last Name:
Contact Title:
Contact Orgn Name:

Fax No:
Fax Ext:
Email:

Tank Information

Tank ID: 1
Installation Date: 01/01/1974
Capacity (gal): 1000
Status: REMOVED FROM GROUND
Internal Protection:
Design Single Wall: NO
Piping Dsgn Sngl Wll: NO
UST ID: 74112

No of Compartments: 1
Registration Date: 05/08/1986
Empty: NO
Status Begin Date: 03/10/1989
Regulatory Status: FULLY REGULATED
Design Double Wall: NO
Piping Dsgn Dble Wll: NO

Tank Material

Steel: YES
FRP (Fibergla Reinfor Plastic): NO
Composite (Steel w/Ext FRP): NO
Concrete: NO
Steel w/External Jacket: NO
Steel w/External Polyurethane: NO

Tank External Containment

Factory-Built Nonmetal Jacket: NO
Synth Tnk Pit/Pipe-Trench Lnr: NO
Tank Vault/Rigid Trench Liner: NO

Tank Corrosion Protection Method

External Dielectric: NO
Cathodic Protection-Fact Inst: NO
Cathodic Protection-Field Inst: NO
Composite Tank: NO
Coated Tank: NO
FRP Tank or Piping: NO
External Nonmetallic Jacket: NO
Unnecessary per Corr Protect Specialist: NO

UST Tank Compartment

UST Comprt ID: 78786
Compartment ID: A
Capacity (gallons): 1000

Substance Stored 1: GASOLINE
Substance Stored 2:
Substance Stored 3:

Compartment Release Detection

Vapor Monitoring: NO
Groundwater Monitoring: NO
Monitoring of Barrier: NO
Auto Tnk Gauge Test & Inv Ctrl: NO
Interstitial Monitor w/ Sec: NO
Weekly Manual Gauging: NO
Monthly Tank Gauging: NO
SIR & Inventory Control: NO

Spill and Overfill Prevention

Tight Fill Fit Container/Bucket: NO
Factory Spill Container/Bucket: NO
Delivery Shut-Off Valve: NO

Flow Restrictor Valve:	NO
Alarm(set@<=90%) w/3a or 3b):	NO
N/A-All Deliver to Tank<=25 gal:	NO
Comp Release Detect Compli:	NO
Piping Release Detect Compl:	NO
Spill/Overfill Prevent Compli:	NO
Comp Release Detect. Vary:	NO
Piping Release Detect Vary:	NO
Spill/Overfill Prevent. Variance:	NO
Stage 1 Vapor Recovery:	
Stage 1 Installation Date:	

Piping Release Detection

Vapor Monitoring:	NO
Groundwater Monitoring:	NO
Secondary Barrier Monitoring:	NO
Interstitial Monitoring:	NO
Monthly Piping Tightness Test:	NO
Annual Test/Electro Monitor:	NO
Triennial Tightness Test:	NO
Auto Line Leak Detector:	NO
SIR & Inventory Control:	NO
Exempt System Suction:	NO

Piping External Containment

Factory Nonmetal Jacket:	NO
Synth Tnk Pit/Pipe-Tren Lnr:	NO
Tank Vault/Rigid Trench Liner:	NO
Piping Type Code:	
Piping Type Description:	

Piping Material

Steel:	YES
FRP (Fibergla Reinfor Plastic):	NO
Concrete:	NO
Steel w/External Jacket:	NO
Nonmetallic Flexible Piping:	NO

Piping Connectors & Valves

Shear/Impact Valves:	NO
Steel Swing-joints:	NO
Flexible Connectors:	NO

Piping Corrosion Protection Method

External Dielectric:	NO
Cathodic Protection-Fact Inst:	NO
Cathodic Protection-Field Inst:	NO
Frp Tank or Piping:	NO
Nonmetallic Flexible Piping:	NO
Open Area/2nd Containment:	NO
Dual Protected:	NO
Unec per Corr Protect Spc:	NO
Tank Corr Protect Compliance:	NO
Piping Corr Protect Compli:	NO
Tank Corr Protect Variance:	NO
Piping Corr Protect Variance:	NO
Temp Out of Service Comp:	NO
Technical Compliance:	NO
Tank Tested:	NO
Installation Signature Date:	04/30/1990

Tank Information

Tank ID: 2
Installation Date: 01/01/1974
Capacity (gal): 2000
Status: REMOVED FROM GROUND
Internal Protection:
Design Single Wall: NO
Piping Dsgn Sngl Wll: NO
UST ID: 74113

No of Compartments: 1
Registration Date: 05/08/1986
Empty: NO
Status Begin Date: 03/10/1989
Regulatory Status: FULLY REGULATED
Design Double Wall: NO
Piping Dsgn Dble Wll: NO

Tank Material

Steel: YES
FRP (Fibergla Reinfor Plastic): NO
Composite (Steel w/Ext FRP): NO
Concrete: NO
Steel w/External Jacket: NO
Steel w/External Polyurethane: NO

Tank External Containment

Factory-Built Nonmetal Jacket: NO
Synth Tnk Pit/Pipe-Trench Lnr: NO
Tank Vault/Rigid Trench Liner: NO

Tank Corrosion Protection Method

External Dielectric: NO
Cathodic Protection-Fact Inst: NO
Cathodic Protection-Field Inst: NO
Composite Tank: NO
Coated Tank: NO
FRP Tank or Piping: NO
External Nonmetallic Jacket: NO
Unnecessary per Corr Protect Specialist: NO

UST Tank Compartment

UST Comprt ID: 78787
Compartment ID: A
Capacity (gallons): 2000

Substance Stored 1: GASOLINE
Substance Stored 2:
Substance Stored 3:

Compartment Release Detection

Vapor Monitoring: NO
Groundwater Monitoring: NO
Monitoring of Barrier: NO
Auto Tnk Gauge Test & Inv Ctrl: NO
Interstitial Monitor w/ Sec: NO
Weekly Manual Gauging: NO
Monthly Tank Gauging: NO
SIR & Inventory Control: NO

Spill and Overfill Prevention

Tight Fill Fit Container/Bucket: NO
Factory Spill Container/Bucket: NO
Delivery Shut-Off Valve: NO
Flow Restrictor Valve: NO
Alarm(set@<=90%) w/3a or 3b): NO
N/A-All Deliver to Tank<=25 gal: NO
Comp Release Detect Compli: NO
Piping Release Detect Compli: NO
Spill/Overfill Prevent Compli: NO

Comp Release Detect. Vary: NO
Piping Release Detect Vary: NO
Spill/Overfill Prevent. Variance: NO
Stage 1 Vapor Recovery:
Stage 1 Installation Date:

Piping Release Detection

Vapor Monitoring: NO
Groundwater Monitoring: NO
Secondary Barrier Monitoring: NO
Interstitial Monitoring: NO
Monthly Piping Tightness Test: NO
Annual Test/Electro Monitor: NO
Triennial Tightness Test: NO
Auto Line Leak Detector: NO
SIR & Inventory Control: NO
Exempt System Suction: NO

Piping External Containment

Factory Nonmetal Jacket: NO
Synth Tnk Pit/Pipe-Tren Lnr: NO
Tank Vault/Rigid Trench Liner: NO
Piping Type Code:
Piping Type Description:

Piping Material

Steel: YES
FRP (Fibergla Reinfor Plastic): NO
Concrete: NO
Steel w/External Jacket: NO
Nonmetallic Flexible Piping: NO

Piping Connectors & Valves

Shear/Impact Valves: NO
Steel Swing-joints: NO
Flexible Connectors: NO

Piping Corrosion Protection Method

External Dielectric: NO
Cathodic Protection-Fact Inst: NO
Cathodic Protection-Field Inst: NO
Frp Tank or Piping: NO
Nonmetallic Flexible Piping: NO
Open Area/2nd Containment: NO
Dual Protected: NO
Unec per Corr Protect Spc: NO
Tank Corr Protect Compliance: NO
Piping Corr Protect Compli: NO
Tank Corr Protect Variance: NO
Piping Corr Protect Variance: NO
Temp Out of Service Comp: NO
Technical Compliance: NO
Tank Tested: NO
Installation Signature Date: 04/30/1990

Inactive UST Information

Fac ID: 28358
Tank ID: 2
Tank Status: REMOVED FROM GROUND
Tank Capacity (Gal): 2000

Own Cont F Name:
Own Cont L Name:
Own Org Name:
Own Mailing Address:

Facility Name: AMADOR G AMADOR
Facility Address:
Facility City:
Facility Nearest City: VICTORIA
County: VICTORIA
Facility Zip:
Facility Local Zip: 77901
Fac Local Desc: HWY 77

Own Cont City:
Own Cont State:
Own Cont Zip:
Own Cont Area Code:
Own Cont Phone:
TCEQ Region: 14

Inactive UST Information

Fac ID: 28358
Tank ID: 1
Tank Status: REMOVED FROM GROUND
Tank Capacity (Gal): 1000
Facility Name: AMADOR G AMADOR
Facility Address:
Facility City:
Facility Nearest City: VICTORIA
County: VICTORIA
Facility Zip:
Facility Local Zip: 77901
Fac Local Desc: HWY 77

Own Cont F Name:
Own Cont L Name:
Own Org Name:
Own Mailing Address:
Own Cont City:
Own Cont State:
Own Cont Zip:
Own Cont Area Code:
Own Cont Phone:
TCEQ Region: 14

Facility Billing Contacts

AR No:
AR No Suffix(U=UST fee code):
AR No Suffix(A=AST fee code):
Contact First Name: LESTER
Contact Middle Name:
Contact Last Name: HOERIG
Contact Title:
Contact Organization Name: ALKEK OIL CORP
Mailing Address (Delivery): PO BOX 1909
Mailing Addr (Int Delivery):
Mailing City: VICTORIA
Mailing State: TX
Mailing Zip: 77902
Mailing Zip Ext: 1909
Phone Area Code:
Phone No:
Phone Ext:
Fax Area Code:
Fax No:
Fax No Ext:
Email:
Contact Address Deliverable: YES

Appendix: Database Descriptions

Environmental Risk Information Services (ERIS) can search the following databases. The extent of historical information varies with each database and current information is determined by what is publicly available to ERIS at the time of update. ERIS updates databases as set out in ASTM Standard E1527-13 and E1527-21, Section 8.1.8 Sources of Standard Source Information:

"Government information from nongovernmental sources may be considered current if the source updates the information at least every 90 days, or, for information that is updated less frequently than quarterly by the government agency, within 90 days of the date the government agency makes the information available to the public."

Standard Environmental Record Sources

Federal

National Priority List:

NPL

Sites on the United States Environmental Protection Agency (EPA)'s National Priorities List of the most serious uncontrolled or abandoned hazardous waste sites identified for possible long-term remedial action under the Superfund program. The NPL, which EPA is required to update at least once a year, is based primarily on the score a site receives from EPA's Hazard Ranking System. A site must be on the NPL to receive money from the Superfund Trust Fund for remedial action. Sites are represented by boundaries where available in the EPA Superfund Site Boundaries maintained by the Shared Enterprise Geodata and Services (SEGS). Site boundaries represent the footprint of a whole site, the sum of all of the Operable Units and the current understanding of the full extent of contamination; for Federal Facility sites, the total site polygon may be the Facility boundary. Where there is no polygon boundary data available for a given site, the site is represented as a point.

Government Publication Date: May 25, 2023

National Priority List - Proposed:

PROPOSED NPL

Sites proposed by the United States Environmental Protection Agency (EPA), the state agency, or concerned citizens for addition to the National Priorities List (NPL) due to contamination by hazardous waste and identified by the EPA as a candidate for cleanup because it poses a risk to human health and/or the environment. Sites are represented by boundaries where available in the EPA Superfund Site Boundaries maintained by the Shared Enterprise Geodata and Services (SEGS). Site boundaries represent the footprint of a whole site, the sum of all of the Operable Units and the current understanding of the full extent of contamination; for Federal Facility sites, the total site polygon may be the Facility boundary. Where there is no polygon boundary data available for a given site, the site is represented as a point.

Government Publication Date: May 25, 2023

Deleted NPL:

DELETED NPL

Sites deleted from the United States Environmental Protection Agency (EPA)'s National Priorities List. The National Oil and Hazardous Substances Pollution Contingency Plan (NCP) establishes the criteria that the EPA uses to delete sites from the NPL. In accordance with 40 CFR 300.425(e), sites may be deleted from the NPL where no further response is appropriate. Sites are represented by boundaries where available in the EPA Superfund Site Boundaries maintained by the Shared Enterprise Geodata and Services (SEGS). Site boundaries represent the footprint of a whole site, the sum of all of the Operable Units and the current understanding of the full extent of contamination; for Federal Facility sites, the total site polygon may be the Facility boundary. Where there is no polygon boundary data available for a given site, the site is represented as a point.

Government Publication Date: May 25, 2023

SEMS List 8R Active Site Inventory:

SEMS

The U.S. Environmental Protection Agency's (EPA) Superfund Program has deployed the Superfund Enterprise Management System (SEMS), which integrates multiple legacy systems into a comprehensive tracking and reporting tool. This inventory contains active sites evaluated by the Superfund program that are either proposed to be or are on the National Priorities List (NPL) as well as sites that are in the screening and assessment phase for possible inclusion on the NPL. The Active Site Inventory Report displays site and location information at active SEMS sites. An active site is one at which site assessment, removal, remedial, enforcement, cost recovery, or oversight activities are being planned or conducted. This data includes SEMS sites from the List 8R Active file as well as applicable sites from the SEMS GIS/REST file layer obtained from EPA's Facility Registry Service.

Government Publication Date: Jul 26, 2023

SEMS List 8R Archive Sites:[SEMS ARCHIVE](#)

The U.S. Environmental Protection Agency's (EPA) Superfund Enterprise Management System (SEMS) Archived Site Inventory displays site and location information at sites archived from SEMS. An archived site is one at which EPA has determined that assessment has been completed and no further remedial action is planned under the Superfund program at this time. This data includes sites from the List 8R Archived site file.

Government Publication Date: Jul 26, 2023

Inventory of Open Dumps, June 1985:[ODI](#)

The Resource Conservation and Recovery Act (RCRA) provides for publication of an inventory of open dumps. The Act defines "open dumps" as facilities which do not comply with EPA's "Criteria for Classification of Solid Waste Disposal Facilities and Practices" (40 CFR 257).

Government Publication Date: Jun 1985

Comprehensive Environmental Response, Compensation and Liability Information System - CERCLIS:[CERCLIS](#)

Superfund is a program administered by the United States Environmental Protection Agency (EPA) to locate, investigate, and clean up the worst hazardous waste sites throughout the United States. CERCLIS is a database of potential and confirmed hazardous waste sites at which the EPA Superfund program has some involvement. It contains sites that are either proposed to be or are on the National Priorities List (NPL) as well as sites that are in the screening and assessment phase for possible inclusion on the NPL. The EPA administers the Superfund program in cooperation with individual states and tribal governments; this database is made available by the EPA.

Government Publication Date: Oct 25, 2013

EPA Report on the Status of Open Dumps on Indian Lands:[IODI](#)

Public Law 103-399, The Indian Lands Open Dump Cleanup Act of 1994, enacted October 22, 1994, identified congressional concerns that solid waste open dump sites located on American Indian or Alaska Native (AI/AN) lands threaten the health and safety of residents of those lands and contiguous areas. The purpose of the Act is to identify the location of open dumps on Indian lands, assess the relative health and environment hazards posed by those sites, and provide financial and technical assistance to Indian tribal governments to close such dumps in compliance with Federal standards and regulations or standards promulgated by Indian Tribal governments or Alaska Native entities.

Government Publication Date: Dec 31, 1998

CERCLIS - No Further Remedial Action Planned:[CERCLIS NFRAP](#)

An archived site is one at which EPA has determined that assessment has been completed and no further remedial action is planned under the Superfund program at this time. The Archive designation means that, to the best of EPA's knowledge, assessment at a site has been completed and that EPA has determined no further steps will be taken to list this site on the National Priorities List (NPL). This decision does not necessarily mean that there is no hazard associated with a given site; it only means that, based upon available information, the location is not judged to be a potential NPL site.

Government Publication Date: Oct 25, 2013

CERCLIS Liens:[CERCLIS LIENS](#)

A Federal Superfund lien exists at any property where EPA has incurred Superfund costs to address contamination ("Superfund site") and has provided notice of liability to the property owner. A Federal CERCLA ("Superfund") lien can exist by operation of law at any site or property at which EPA has spent Superfund monies. This database is made available by the United States Environmental Protection Agency (EPA). This database was provided by the United States Environmental Protection Agency (EPA). Refer to SEMS LIEN as the current data source for Superfund Liens.

Government Publication Date: Jan 30, 2014

RCRA CORRACTS-Corrective Action:[RCRA CORRACTS](#)

RCRA Info is the U.S. Environmental Protection Agency's (EPA) comprehensive information system, providing access to data supporting the Resource Conservation and Recovery Act (RCRA) of 1976 and the Hazardous and Solid Waste Amendments (HSWA) of 1984. At these sites, the Corrective Action Program ensures that cleanups occur. EPA and state regulators work with facilities and communities to design remedies based on the contamination, geology, and anticipated use unique to each site.

Government Publication Date: Jul 10, 2023

RCRA non-CORRACTS TSD Facilities:[RCRA TSD](#)

RCRA Info is the U.S. Environmental Protection Agency's (EPA) comprehensive information system, providing access to data supporting the Resource Conservation and Recovery Act (RCRA) of 1976 and the Hazardous and Solid Waste Amendments (HSWA) of 1984. This database includes Non-Corrective Action sites listed as treatment, storage and/or disposal facilities of hazardous waste as defined by RCRA.

Government Publication Date: Jul 10, 2023

RCRA Generator List:[RCRA LQG](#)

RCRA Info is the U.S. Environmental Protection Agency's (EPA) comprehensive information system, providing access to data supporting the Resource Conservation and Recovery Act (RCRA) of 1976 and the Hazardous and Solid Waste Amendments (HSWA) of 1984. RCRA Info replaces the data recording and reporting abilities of the Resource Conservation and Recovery Information System (RCRIS) and the Biennial Reporting System (BRS). A hazardous waste generator is any person or site whose processes and actions create hazardous waste (see 40 CFR 260.10). Large Quantity Generators (LQGs) generate 1,000 kilograms per month or more of hazardous waste or more than one kilogram per month of acutely hazardous waste.

Government Publication Date: Jul 10, 2023

RCRA Small Quantity Generators List:[RCRA SQG](#)

RCRA Info is the U.S. Environmental Protection Agency's (EPA) comprehensive information system, providing access to data supporting the Resource Conservation and Recovery Act (RCRA) of 1976 and the Hazardous and Solid Waste Amendments (HSWA) of 1984. RCRA Info replaces the data recording and reporting abilities of the Resource Conservation and Recovery Information System (RCRIS) and the Biennial Reporting System (BRS). A hazardous waste generator is any person or site whose processes and actions create hazardous waste (see 40 CFR 260.10). Small Quantity Generators (SQGs) generate more than 100 kilograms, but less than 1,000 kilograms, of hazardous waste per month.

Government Publication Date: Jul 10, 2023

RCRA Very Small Quantity Generators List:[RCRA VSQG](#)

RCRA Info is the U.S. Environmental Protection Agency's (EPA) comprehensive information system, providing access to data supporting the Resource Conservation and Recovery Act (RCRA) of 1976 and the Hazardous and Solid Waste Amendments (HSWA) of 1984. A hazardous waste generator is any person or site whose processes and actions create hazardous waste (see 40 CFR 260.10). Very Small Quantity Generators (VSQG) generate 100 kilograms or less per month of hazardous waste, or one kilogram or less per month of acutely hazardous waste. Additionally, VSQG may not accumulate more than 1,000 kilograms of hazardous waste at any time.

Government Publication Date: Jul 10, 2023

RCRA Non-Generators:[RCRA NON GEN](#)

RCRA Info is the U.S. Environmental Protection Agency's (EPA) comprehensive information system, providing access to data supporting the Resource Conservation and Recovery Act (RCRA) of 1976 and the Hazardous and Solid Waste Amendments (HSWA) of 1984. RCRA Info replaces the data recording and reporting abilities of the Resource Conservation and Recovery Information System (RCRIS) and the Biennial Reporting System (BRS). A hazardous waste generator is any person or site whose processes and actions create hazardous waste (see 40 CFR 260.10). Non-Generators do not presently generate hazardous waste.

Government Publication Date: Jul 10, 2023

RCRA Sites with Controls:[RCRA CONTROLS](#)

List of Resource Conservation and Recovery Act (RCRA) facilities with institutional controls in place. RCRA gives the U.S. Environmental Protection Agency (EPA) the authority to control hazardous waste from the "cradle-to-grave." This includes the generation, transportation, treatment, storage, and disposal of hazardous waste. RCRA also set forth a framework for the management of non-hazardous solid wastes. The 1986 amendments to RCRA enabled EPA to address environmental problems that could result from underground tanks storing petroleum and other hazardous substances.

Government Publication Date: Jul 10, 2023

Federal Engineering Controls-ECs:[FED ENG](#)

This list of Engineering controls (ECs) is provided by the United States Environmental Protection Agency (EPA). ECs encompass a variety of engineered and constructed physical barriers (e.g., soil capping, sub-surface venting systems, mitigation barriers, fences) to contain and/or prevent exposure to contamination on a property. The EC listing includes remedy component data from Superfund decision documents issued in fiscal years 1982-2021 for applicable sites on the final or deleted on the National Priorities List (NPL); and sites with a Superfund Alternative Approach (SAA) Agreement in place. The only sites included that are not on the NPL; proposed for NPL; or removed from proposed NPL, are those with an SAA Agreement in place.

Government Publication Date: Jun 22, 2023

Federal Institutional Controls- ICs:[FED INST](#)

This list of Institutional controls (ICs) is provided by the United States Environmental Protection Agency (EPA). ICs are non-engineered instruments, such as administrative and legal controls, that help minimize the potential for human exposure to contamination and/or protect the integrity of the remedy. Although it is EPA's expectation that treatment or engineering controls will be used to address principal threat wastes and that groundwater will be returned to its beneficial use whenever practicable, ICs play an important role in site remedies because they reduce exposure to contamination by limiting land or resource use and guide human behavior at a site. The IC listing includes remedy component data from Superfund decision documents issued in fiscal years 1982-2021 for applicable sites on the final or deleted on the National Priorities List (NPL); and sites with a Superfund Alternative Approach (SAA) Agreement in place. The only sites included that are not on the NPL; proposed for NPL; or removed from proposed NPL, are those with an SAA Agreement in place.

Government Publication Date: Jun 22, 2023

Land Use Control Information System:

LUCIS

The LUCIS database is maintained by the U.S. Department of the Navy and contains information for former Base Realignment and Closure (BRAC) properties across the United States.

Government Publication Date: Sep 1, 2006

Institutional Control Boundaries at NPL sites:

NPL IC

Boundaries of Institutional Control areas at sites on the United States Environmental Protection Agency (EPA)'s National Priorities List, or Proposed or Deleted, made available by the EPA's Shared Enterprise Geodata and Services (SEGS). United States Environmental Protection Agency (EPA)'s National Priorities List of the most serious uncontrolled or abandoned hazardous waste sites identified for possible long-term remedial action under the Superfund program. Institutional controls are non-engineered instruments such as administrative and legal controls that help minimize the potential for human exposure to contamination and/or protect the integrity of the remedy.

Government Publication Date: May 25, 2023

Emergency Response Notification System:

ERNS 1982 TO 1986

Database of oil and hazardous substances spill reports controlled by the National Response Center. The primary function of the National Response Center is to serve as the sole national point of contact for reporting oil, chemical, radiological, biological, and etiological discharges into the environment anywhere in the United States and its territories.

Government Publication Date: 1982-1986

Emergency Response Notification System:

ERNS 1987 TO 1989

Database of oil and hazardous substances spill reports controlled by the National Response Center. The primary function of the National Response Center is to serve as the sole national point of contact for reporting oil, chemical, radiological, biological, and etiological discharges into the environment anywhere in the United States and its territories.

Government Publication Date: 1987-1989

Emergency Response Notification System:

ERNS

Database of oil and hazardous substances spill reports made available by the United States Coast Guard National Response Center (NRC). The NRC fields initial reports for pollution and railroad incidents and forwards that information to appropriate federal/state agencies for response. These data contain initial incident data that has not been validated or investigated by a federal/state response agency.

Government Publication Date: Apr 3, 2023

The Assessment, Cleanup and Redevelopment Exchange System (ACRES) Brownfield Database:

FED BROWNFIELDS

Brownfields are real property, the expansion, redevelopment, or reuse of which may be complicated by the presence or potential presence of a hazardous substance, pollutant, or contaminant. Cleaning up and reinvesting in these properties protects the environment, reduces blight, and takes development pressures off greenspaces and working lands. This data is provided by the United States Environmental Protection Agency (EPA) and includes Brownfield sites from the Cleanups in My Community (CIMC) web application.

Government Publication Date: Sep 13, 2022

FEMA Underground Storage Tank Listing:

FEMA UST

The Federal Emergency Management Agency (FEMA) of the Department of Homeland Security maintains a list of FEMA owned underground storage tanks.

Government Publication Date: Dec 31, 2017

Facility Response Plan:

FRP

This listing contains facilities that have submitted Facility Response Plans (FRPs) to the U.S. Environmental Protection Agency (EPA). Facilities that could reasonably be expected to cause "substantial harm" to the environment by discharging oil into or on navigable waters are required to prepare and submit FRPs. Harm is determined based on total oil storage capacity, secondary containment and age of tanks, oil transfer activities, history of discharges, proximity to a public drinking water intake or sensitive environments. This listing includes FRP facilities from an applicable EPA FOIA file and Homeland Infrastructure Foundation-Level Data (HIFLD) data file.

Government Publication Date: May 2, 2023

Delisted Facility Response Plans:

DELISTED FRP

Facilities that once appeared in - and have since been removed from - the list of facilities that have submitted Facility Response Plans (FRP) to EPA. Facilities that could reasonably be expected to cause "substantial harm" to the environment by discharging oil into or on navigable waters are required to prepare and submit Facility Response Plans (FRPs). Harm is determined based on total oil storage capacity, secondary containment and age of tanks, oil transfer activities, history of discharges, proximity to a public drinking water intake or sensitive environments.

Government Publication Date: May 2, 2023

Historical Gas Stations:[HIST GAS STATIONS](#)

This historic directory of service stations is provided by the Cities Service Company. The directory includes Cities Service filling stations that were located throughout the United States in 1930.

Government Publication Date: Jul 1, 1930

Petroleum Refineries:[REFN](#)

List of petroleum refineries from the U.S. Energy Information Administration (EIA) Refinery Capacity Report. Includes operating and idle petroleum refineries (including new refineries under construction) and refineries shut down during the previous year located in the 50 States, the District of Columbia, Puerto Rico, the Virgin Islands, Guam, and other U.S. possessions. Survey locations adjusted using public data.

Government Publication Date: Aug 30, 2022

Petroleum Product and Crude Oil Rail Terminals:[BULK TERMINAL](#)

List of petroleum product and crude oil rail terminals made available by the U.S. Energy Information Administration (EIA). Includes operable bulk petroleum product terminals located in the 50 States and the District of Columbia with a total bulk shell storage capacity of 50,000 barrels or more, and/or the ability to receive volumes from tanker, barge, or pipeline; also rail terminals handling the loading and unloading of crude oil that were active between 2017 and 2018. Petroleum product terminals comes from the EIA-815 Bulk Terminal and Blender Report, which includes working, shell in operation, and shell idle for several major product groupings. Survey locations adjusted using public data.

Government Publication Date: Jun 29, 2022

LIEN on Property:[SEMS LIEN](#)

The U.S. Environmental Protection Agency's (EPA) Superfund Enterprise Management System (SEMS) provides Lien details on applicable properties, such as the Superfund lien on property activity, the lien property information, and the parties associated with the lien.

Government Publication Date: Jul 26, 2023

Superfund Decision Documents:[SUPERFUND ROD](#)

This database contains a list of decision documents for Superfund sites. Decision documents serve to provide the reasoning for the choice of (or) changes to a Superfund Site cleanup plan. The decision documents include completed Records of Decision (ROD), ROD Amendments, Explanations of Significant Differences (ESD) for active and archived sites stored in the Superfund Enterprise Management System (SEMS), along with other associated memos and files. This information is maintained and made available by the U.S. Environmental Protection Agency.

Government Publication Date: Mar 23, 2023

Formerly Utilized Sites Remedial Action Program:[DOE FUSRAP](#)

The U.S. Department of Energy (DOE) established the Formerly Utilized Sites Remedial Action Program (FUSRAP) in 1974 to remediate sites where radioactive contamination remained from the Manhattan Project and early U.S. Atomic Energy Commission (AEC) operations. The DOE Office of Legacy Management (LM) established long-term surveillance and maintenance (LTS&M) requirements for remediated FUSRAP sites. DOE evaluates the final site conditions of a remediated site on the basis of risk for different future uses. DOE then confirms that LTS&M requirements will maintain protectiveness.

Government Publication Date: Mar 4, 2017

State**Superfund Sites Boundaries:**[SUPERFUND](#)

List of sites that may constitute an imminent and substantial endangerment to public health and safety or the environment due to a release or threatened release of hazardous substances into the environment provided by the Texas Commission on Environmental Quality (TCEQ).

Government Publication Date: Aug 10, 2021

State Superfund Registry:[SHWS](#)

List of sites identified or evaluated by the Texas Commission on Environmental Quality (TCEQ) which may constitute an imminent and substantial endangerment to public health and safety or to the environment due to a release or threatened release of hazardous substances into the environment. The TCEQ updates the state Superfund sites list in accordance with the Texas Health and Safety Code (THSC). This database is state equivalent NPL.

Government Publication Date: Aug 30, 2023

Delisted State Superfund Registry List:[DELISTED SHWS](#)

List of sites that once appeared on - and have since been removed from - the State Superfund Registry made available by the Texas Commission on Environmental Quality (TCEQ).

Government Publication Date: Aug 30, 2023

Permitted Solid Waste Facilities:

SWF/LF

List of active, inactive, and post-closure Municipal Solid Waste landfills and processing facilities with issued permits and authorizations, as well as pending, withdrawn, or denied applications registered with the Texas Commission on Environmental Quality (TCEQ) under the Texas Administrative Code (TAC) Title 30 Chapter 330.

Government Publication Date: Apr 28, 2023

Closed Landfill Inventory:

CLI

Inventory of permitted and unauthorized closed or abandoned municipal solid waste landfills throughout Texas compiled by the Texas Commission on Environmental Quality (TCEQ), in collaboration with regional Councils of Government (COG).

Government Publication Date: Late 1990's

Houston-Galveston Closed Landfill Inventory:

HGAC CLI

List of closed and abandoned landfill sites which fall under the Houston Galveston Area Council of Government. Texas Councils of Governments (COGs) are required to maintain an inventory of closed municipal solid waste landfills for their regional solid waste management plans.

Government Publication Date: Oct 19, 2022

AACOG Closed Landfill Inventory:

AACOG CLI

A list of permitted and unpermitted closed landfill sites made available by the Alamo Area Council of Governments (AACOG). Alamo Area Council of Governments (AACOG) is requested to maintain an inventory of closed municipal solid waste landfills for their regional solid waste management plans.

Government Publication Date: Feb 6, 2020

Commercial Management Facilities for Hazardous Waste and Industrial Solid Wastes:

IHW

This publication lists facilities that have permits or authorizations from the Texas Commission on Environmental Quality (TCEQ) to receive, on a commercial basis, and manage hazardous waste, industrial nonhazardous waste, or both.

Government Publication Date: Dec 1, 2020

Industrial and Hazardous Waste - Receivers:

IHW RECEIVER

List of active, inactive, and post-closure Industrial and Hazardous Waste Receiver Facilities permitted by or registered with the Texas Commission on Environmental Quality (TCEQ) under the Texas Administrative Code (TAC) Title 30 Chapter 335.

Government Publication Date: Jun 22, 2023

Radioactive Waste Sites:

RWS

This Texas Commission on Environmental Quality (TCEQ) database contains all sites in the State of Texas designated as Radioactive Waste sites as of 2006. The TCEQ no longer maintains this site listing.

Government Publication Date: Jul 11, 2006

Leaking Petroleum Storage Tank Database:

LPST

List of cleanup sites where contamination was caused by spills, leaks, or other releases of petroleum or hazardous substances from underground and/or aboveground storage tanks regulated by the Texas Commission on Environmental Quality (TCEQ).

Government Publication Date: May 15, 2023

Delisted Leaking Storage Tanks:

DELISTED LST

List of cleanup sites that once appeared on - and have since been removed from - the list of Leaking Petroleum Storage Tank Cleanups made available by the Texas Commission on Environmental Quality (TCEQ).

Government Publication Date: May 15, 2023

Underground Petroleum Storage Tanks:

UST

List of facilities that have one or more Underground Storage Tank (UST)s registered and regulated by the Texas Commission on Environmental Quality (TCEQ).

Government Publication Date: Jun 2, 2023

Aboveground Storage Tanks:

AST

List of facilities that have one or more Aboveground Storage Tank (AST)s registered and regulated by the Texas Commission on Environmental Quality (TCEQ).

Government Publication Date: Jun 2, 2023

Petroleum Storage Tanks Database:

PST

List of facilities included on the list of tank facilities made available by the Texas Commission on Environmental Quality (TCEQ) that have no association as either underground or aboveground tanks.

Government Publication Date: Jun 2, 2023

Historical Tank Construction Notification:

HIST TANK

A list of facilities with historic petroleum storage tank construction notification activity made available by the Texas Commission on Environmental Quality (TCEQ). Any person who intends either to install a new or replacement underground storage tank (UST), to remove a UST from the ground, to conduct a permanent abandonment in-place of a UST, or make any repairs or improvements of a UST must submit a Construction Notification Form.

Government Publication Date: Jun 2, 2023

Austin Underground Storage Tanks:

UST AUSTIN

A list of underground gas storage tanks both current and historical from the City of Austin Open Data Portal. Data provided by Planning and Zoning, City of Austin.

Government Publication Date: Jul 3, 2023

Salt Caverns for Petroleum Storage:

PETROL CAVERN

Listing of salt caverns for petroleum storage, made available by the Railroad Commission of Texas. Salt caverns, constructed in naturally occurring salt domes or salt beds, are used as storage for hydrocarbons including crude oil and natural gases.

Government Publication Date: Sep 1, 2006

Delisted Storage Tanks:

DTNK

List of tank facilities that once appeared on - and have since been removed from - the Petroleum Storage Tanks Database made available by the Texas Commission on Environmental Quality (TCEQ).

Government Publication Date: Jul 3, 2023

Sites with Controls:

AUL

Sites under several Texas Commission on Environmental Quality (TCEQ) remediation programs which have institutional or engineering controls.

Government Publication Date: Jul 24, 2023

Voluntary Cleanup Program:

VCP

List of sites which have participated or are currently participating in the Voluntary Cleanup Program (VCP) administered by the Texas Commission on Environmental Quality (TCEQ). The VCP provides administrative, technical, and legal incentives to encourage the cleanup of contaminated sites in Texas.

Government Publication Date: May 22, 2023

Texas Railroad Commission Voluntary Cleanup Program:

VCP RRC

List of facilities which have participated in or are currently participating in the Voluntary Cleanup Program (VCP) operated by the Railroad Commission of Texas (RRC). The RRC VCP provides an incentive to remediate Oil & Gas related pollution.

Government Publication Date: Aug 15, 2023

Operator Cleanup Program:

OP CLEANUP

A list of sites in the Texas Railroad Commission (RRC)'s Operator Cleanup Program (OCP). The OCP, under the Site Remediation Section, is tasked with oversight of complex pollution cleanups performed by the oil and gas industry. Complex sites include those that occur in sensitive environmental areas as defined by 16 TAC3.91 (SWR 91) and may require site specific cleanup levels based on risk. When cleanup activities are successfully completed by the operator, Commission staff may issue a "No Further Action" letter acknowledging completion.

Government Publication Date: Jun 5, 2023

Innocent Owner/Operator Program:

IOP

A list of sites in the Innocent Owner/Operator Program (IOP) made available by Texas Commission of Environmental Quality (TCEQ). IOP provides certificates to innocent owners or operators whom their properties are contaminated as a result of a release or migration of contaminants from a source or sources not located on the property, and they did not cause or contribute to the source or sources of contamination.

Government Publication Date: May 29, 2023

Brownfields Site Assessments Database:

BROWNFIELDS

The Texas Commission on Environmental Quality (TCEQ) Brownfields Site Assessment Program (BSA) layer is used to identify the geographic location of all "Active and Inactive BSA" sites within the State of Texas.

Government Publication Date: Jul 3, 2023

Texas Railroad Commission Brownfields:**BROWN RRC**

List of sites which have participated or are currently participating in the Railroad Commission of Texas (RRC) Brownfields Response Program (BRP). The RRC BRP provides technical and financial support for redevelopment of abandoned oil and gas sites.

Government Publication Date: Aug 15, 2023

Municipal Setting Designation:**MSD**

Municipal Setting Designations (MSD) list is maintained by Texas Commission on Environmental Quality (TCEQ). An MSD is an official state designation given to property within a municipality or its extraterritorial jurisdiction that certifies that designated groundwater at the property is not used as potable water, and is prohibited from future use as potable water because that groundwater is contaminated in excess of the applicable potable-water protective concentration level.

Government Publication Date: May 29, 2023

Tribal**Leaking Underground Storage Tanks (LUSTs) on Tribal/Indian Lands:****INDIAN LUST**

This list of leaking underground storage tanks (LUSTs) on Tribal/Indian Lands in Region 6, which includes Texas, is made available by the United States Environmental Protection Agency (EPA).

Government Publication Date: Oct 6, 2017

Underground Storage Tanks on Tribal/Indian Lands:**INDIAN UST**

This list of underground storage tanks (USTs) on Tribal/Indian Lands in Region 6, which includes Texas, is provided by the United States Environmental Protection Agency (EPA).

Government Publication Date: Apr 26, 2023

Delisted Tribal Leaking Storage Tanks:**DELISTED INDIAN LST**

Leaking Underground Storage Tank (LUST) facilities which once appeared on - and have since been removed from - the Regional Tribal/Indian LUST lists made available by the United States Environmental Protection Agency (EPA).

Government Publication Date: Apr 26, 2023

Delisted Tribal Underground Storage Tanks:**DELISTED INDIAN UST**

Underground Storage Tank (UST) facilities which once appeared on - and have since been removed from - the Regional Tribal/Indian UST lists made available by the United States Environmental Protection Agency (EPA).

Government Publication Date: Apr 26, 2023

County

No County standard environmental record sources available for this State.

Additional Environmental Record Sources**Federal****Facility Registry Service/Facility Index:****FINDS/FRS**

The Facility Registry Service (FRS) is a centrally managed database that identifies facilities, sites, or places subject to environmental regulations or of environmental interest. FRS creates high-quality, accurate, and authoritative facility identification records through rigorous verification and management procedures that incorporate information from program national systems, state master facility records, and data collected from EPA's Central Data Exchange registrations and data management personnel. This list is made available by the Environmental Protection Agency (US EPA).

Government Publication Date: Aug 18, 2022

Toxics Release Inventory (TRI) Program:**TRIS**

The U.S. Environmental Protection Agency's Toxics Release Inventory (TRI) is a database containing data on disposal or other releases of toxic chemicals from U.S. facilities and information about how facilities manage those chemicals through recycling, energy recovery, and treatment. There are currently 770 individually listed chemicals and 33 chemical categories covered by the TRI Program. Facilities that manufacture, process or otherwise use these chemicals in amounts above established levels must submit annual reporting forms for each chemical. Note that the TRI chemical list does not include all toxic chemicals used in the U.S. One of TRI's primary purposes is to inform communities about toxic chemical releases to the environment.

Government Publication Date: Oct 19, 2022

PFOA/PFOS Contaminated Sites:

[PFAS NPL](#)

This list of National Priorities List (NPL) and related Superfund Alternative Agreement (SAA) sites where PFOA or PFOS contaminants have been detected in water and/or soil is provided by the U.S. Environmental Protection Agency (EPA). EPA Disclaimer with FOIA file: Inclusion on the list does not necessarily mean that drinking water has been affected, nor does inclusion mean that anyone at the site has been exposed or is at risk for detrimental health effects.

Government Publication Date: Jun 15, 2023

Federal Agency Locations with Known or Suspected PFAS Detections:

[PFAS FED SITES](#)

List of Federal agency locations with known or suspected detections of Per- and Polyfluoroalkyl Substances (PFAS), made available by the U.S. Environmental Protection Agency (EPA) in their PFAS Analytic Tools data. EPA outlines that these data are gathered from several federal entities, such as the Federal Superfund program, Department of Defense (DOD), National Aeronautics and Space Administration, Department of Transportation, and Department of Energy. The dates this data was extracted for the PFAS Analytic Tools range from March 2022 to April 2023. Sites on this list do not necessarily reflect the source/s of PFAS contamination and detections do not indicate level of risk or human exposure at the site. Agricultural notifications in this data are limited to DOD sites only. At this time, the EPA is aware that this list is not comprehensive of all Federal agencies.

Government Publication Date: Apr 24, 2023

SSEHRI PFAS Contamination Sites:

[PFAS SSEHRI](#)

This PFAS Contamination Site Tracker database is compiled by the Social Science Environmental Health Research Institute (SSEHRI) at Northeastern University. According to the SSEHRI, the database records qualitative and quantitative data from each known site of PFAS contamination, including timeline of discovery, sources, levels, health impacts, community response, and government response. The goal of this database is to compile information and support public understanding of the rapidly unfolding issue of PFAS contamination. All data presented was extracted from government websites, news articles, or publicly available documents, and this is cited in the tracker. Locations for the Known PFAS Contamination Sites are sourced from the PFAS Sites and Community Resources Map, credited to the Northeastern University's PFAS Project Lab, Silent Spring Institute, and the PFAS-REACH team. Disclaimer: The source conveys the data undergoes regular updates as new information becomes available, some sites may be missing and/or contain information that is incorrect or outdated, as well as their information represents all contamination sites SSEHRI is aware of, not all possible contamination sites. This data is not intended to be used for legal purposes. Access the following source link for the most current information: <https://pfasproject.com/pfas-sites-and-community-resources/>

Government Publication Date: Oct 9, 2022

National Response Center PFAS Spills:

[ERNS PFAS](#)

This Per- and Poly-Fluoroalkyl Substances (PFAS) Spills dataset is made available via the U.S. Environmental Protection Agency's (EPA) PFAS Analytic Tools. The National Response Center (NRC), operated by the U.S. Coast Guard, serves as an emergency call center that fields initial reports for pollution and railroad incidents and forwards that information to appropriate federal/state agencies for response. Response center calls from 1990 to the most recent complete calendar year where there was indication of Aqueous Film Forming Foam (AFFF) usage are included in this dataset. NRC calls may reference AFFF usage in the "Material Involved" or "Incident Description" fields. Limitations: The data from the NRC website contain initial incident data that has not been validated or investigated by a federal/state response agency. Keyword searches may misidentify some incident reports that do not contain PFAS. This dataset should also not be considered to be exhaustive of all PFAS spills/release incidents.

Government Publication Date: Apr 15, 2023

PFAS NPDES Discharge Monitoring:

[PFAS NPDES](#)

This list of National Pollutant Discharge Elimination System (NPDES) permitted facilities with required monitoring for Per- and Polyfluoroalkyl (PFAS) Substances is made available via the U.S. Environmental Protection Agency (EPA)'s PFAS Analytic Tools. Any point-source wastewater discharger to waters of the United States must have a NPDES permit, which defines a set of parameters for pollutants and monitoring to ensure that the discharge does not degrade water quality or impair human health. This list includes NPDES permitted facilities associated with permits that monitor for Per- and Polyfluoroalkyl Substances (PFAS), limited to the years 2007 - present. EPA further advises the following regarding these data: currently, fewer than half of states have required PFAS monitoring for at least one of their permittees, and fewer states have established PFAS effluent limits for permittees. For states that may have required monitoring, some reporting and data transfer issues may exist on a state-by-state basis.

Government Publication Date: May 1, 2023

Perfluorinated Alkyl Substances (PFAS) from Toxic Release Inventory:

[PFAS TRI](#)

List of Toxics Release Inventory (TRI) facilities at which the reported chemical is a per- or polyfluoroalkyl (PFAS) substance included in the U.S. Environmental Protection Agency's (EPA) consolidated PFAS Master List of PFAS Substances. Encompasses Toxics Release Inventory records included in the EPA PFAS Analytic Tools. The EPA's TRI database currently tracks information on disposal or releases of 770 individually listed toxic chemicals and 33 chemical categories from thousands of U.S. facilities and details about how facilities manage those chemicals through recycling, energy recovery, and treatment.

Government Publication Date: Oct 19, 2022

Perfluorinated Alkyl Substances (PFAS) Water Quality:

PFAS WATER

The Water Quality Portal (WQP) is a cooperative service sponsored by the United States Geological Survey (USGS), the Environmental Protection Agency (EPA), and the National Water Quality Monitoring Council (NWQMC). This listing includes records from the Water Quality Portal where the characteristic (environmental measurement) is in the Environmental Protection Agency (EPA)'s consolidated Master List of PFAS Substances.

Government Publication Date: Jul 20, 2020

PFAS TSCA Manufacture and Import Facilities:

PFAS TSCA

The U.S. Environmental Protection Agency (EPA) issued the Chemical Data Reporting (CDR) Rule under the Toxic Substances Control Act (TSCA) and requires chemical manufacturers and facilities that manufacture or import chemical substances to report data to EPA. This list is specific only to TSCA Manufacture and Import Facilities with reported per- and poly-fluoroalkyl (PFAS) substances. Data file is sourced from EPA's PFAS Analytic Tools TSCA dataset which includes CDR/Inventory Update Reporting data from 1998 up to 2020. Disclaimer: This data file includes production and importation data for chemicals identified in EPA's CompTox Chemicals Dashboard list of PFAS without explicit structures and list of PFAS structures in DSSTox. Note that some regulations have specific chemical structure requirements that define PFAS differently than the lists in EPA's CompTox Chemicals Dashboard. Reporting information on manufactured or imported chemical substance amounts should not be compared between facilities, as some companies claim Chemical Data Reporting Rule data fields for PFAS information as Confidential Business Information.

Government Publication Date: Jan 5, 2023

PFAS Waste Transfers from RCRA e-Manifest :

PFAS E-MANIFEST

This Per- and Poly-Fluoroalkyl Substances (PFAS) Waste Transfers dataset is made available via the U.S. Environmental Protection Agency's (EPA) PFAS Analytic Tools. Every shipment of hazardous waste in the U.S. must be accompanied by a shipment manifest, which is a critical component of the cradle-to-grave tracking of wastes mandated by the Resource Conservation and Recovery Act (RCRA). According to the EPA, currently no Federal Waste Code exists for any PFAS compounds. To work around the lack of PFAS waste codes in the RCRA database, EPA developed the PFAS Transfers dataset by mining e-Manifest records containing at least one of these common PFAS keywords: • PFAS • PFOA • PFOS • PERFL • AFFF • GENX • GEN-X (plus the Vermont state-specific waste codes). Limitations: Amount or concentration of PFAS being transferred cannot be determined from the manifest information. Keyword searches may misidentify some manifest records that do not contain PFAS. This dataset should also not be considered to be exhaustive of all PFAS waste transfers.

Government Publication Date: Apr 9, 2023

PFAS Industry Sectors:

PFAS IND

This Per- and Poly-Fluoroalkyl Substances (PFAS) Industry Sectors dataset is made available via the U.S. Environmental Protection Agency's (EPA) PFAS Analytic Tools. The EPA developed the dataset from various sources that show which industries may be handling PFAS including: EPA's Enforcement and Compliance History Online (ECHO) records restricted to potential PFAS-handling industry sectors; ECHO records for Fire Training Sites identified where fire-fighting foam may have been used in training exercises; and 14 CFR Part 139 Airports compiled from historic and current records from the FAA Airport Data and Information Portal. Since July 2006, all certificated Part 139 Airports are required to have fire-fighting foam onsite that meet certain military specifications, which to date have been fluorinated (Aqueous Film Forming Foam). Limitations: Inclusion in this dataset does not indicate that PFAS are being manufactured, processed, used, or released by the facility. Listed facilities potentially handle PFAS based on their industrial profile, but are unconfirmed by the EPA. Keyword searches in ECHO for Fire Training sites may misidentify some facilities and should not be considered to be an exhaustive list of fire training facilities in the U.S.

Government Publication Date: Apr 16, 2023

Hazardous Materials Information Reporting System:

HMIRS

US DOT - Department of Transportation Pipeline and Hazardous Materials Safety Administration (PHMSA) Incidents Reports Database taken from Hazmat Intelligence Portal, U.S. Department of Transportation.

Government Publication Date: Sep 1, 2020

National Clandestine Drug Labs:

NCDL

The U.S. Department of Justice ("the Department"), Drug Enforcement Administration (DEA), provides this data as a public service. It contains addresses of some locations where law enforcement agencies reported they found chemicals or other items that indicated the presence of either clandestine drug laboratories or dumpsites. In most cases, the source of the entries is not the Department, and the Department has not verified the entry and does not guarantee its accuracy.

Government Publication Date: Feb 8, 2023

Toxic Substances Control Act:[TSCA](#)

The Environmental Protection Agency (EPA) is amending the Toxic Substances Control Act (TSCA) section 8(a) Inventory Update Reporting (IUR) rule and changing its name to the Chemical Data Reporting (CDR) rule.

The CDR enables EPA to collect and publish information on the manufacturing, processing, and use of commercial chemical substances and mixtures (referred to hereafter as chemical substances) on the TSCA Chemical Substance Inventory (TSCA Inventory). This includes current information on chemical substance production volumes, manufacturing sites, and how the chemical substances are used. This information helps the Agency determine whether people or the environment are potentially exposed to reported chemical substances. EPA publishes submitted CDR data that is not Confidential Business Information (CBI).

Government Publication Date: Apr 11, 2019

Hist TSCA:[HIST TSCA](#)

The Environmental Protection Agency (EPA) is amending the Toxic Substances Control Act (TSCA) section 8(a) Inventory Update Reporting (IUR) rule and changing its name to the Chemical Data Reporting (CDR) rule.

The 2006 IUR data summary report includes information about chemicals manufactured or imported in quantities of 25,000 pounds or more at a single site during calendar year 2005. In addition to the basic manufacturing information collected in previous reporting cycles, the 2006 cycle is the first time EPA collected information to characterize exposure during manufacturing, processing and use of organic chemicals. The 2006 cycle also is the first time manufacturers of inorganic chemicals were required to report basic manufacturing information.

Government Publication Date: Dec 31, 2006

FTTS Administrative Case Listing:[FTTS ADMIN](#)

An administrative case listing from the Federal Insecticide, Fungicide, & Rodenticide Act (FIFRA) and Toxic Substances Control Act (TSCA), together known as FTTS. This database was obtained from the Environmental Protection Agency's (EPA) National Compliance Database (NCDB). The FTTS and NCDB was shut down in 2006.

Government Publication Date: Jan 19, 2007

FTTS Inspection Case Listing:[FTTS INSP](#)

An inspection case listing from the Federal Insecticide, Fungicide, & Rodenticide Act (FIFRA) and Toxic Substances Control Act (TSCA), together known as FTTS. This database was obtained from the Environmental Protection Agency's (EPA) National Compliance Database (NCDB). The FTTS and NCDB was shut down in 2006.

Government Publication Date: Jan 19, 2007

Potentially Responsible Parties List:[PRP](#)

Early in the site cleanup process, the U.S. Environmental Protection Agency (EPA) conducts a search to find the Potentially Responsible Parties (PRPs). The EPA looks for evidence to determine liability by matching wastes found at the site with parties that may have contributed wastes to the site. This listing contains PRPs, Noticed Parties, at sites in the EPA's Superfund Enterprise Management System (SEMS).

Government Publication Date: Jan 25, 2023

State Coalition for Remediation of Drycleaners Listing:[SCRD DRYCLEANER](#)

The State Coalition for Remediation of Drycleaners (SCRD) was established in 1998, with support from the U.S. Environmental Protection Agency (EPA) Office of Superfund Remediation and Technology Innovation. Coalition members are states with mandated programs and funding for drycleaner site remediation. Current members are Alabama, Connecticut, Florida, Illinois, Kansas, Minnesota, Missouri, North Carolina, Oregon, South Carolina, Tennessee, Texas, and Wisconsin. Since 2017, the SCRD no longer maintains this data, refer to applicable state source data where available.

Government Publication Date: Nov 08, 2017

Integrated Compliance Information System (ICIS):[ICIS](#)

The Integrated Compliance Information System (ICIS) database contains integrated enforcement and compliance information across most of U.S. Environmental Protection Agency's (EPA) programs. The vision for ICIS is to replace EPA's independent databases that contain enforcement data with a single repository for that information. Currently, ICIS contains all Federal Administrative and Judicial enforcement actions and a subset of the Permit Compliance System (PCS), which supports the National Pollutant Discharge Elimination System (NPDES). This information is maintained by the EPA Headquarters and at the Regional offices. A future release of ICIS will completely replace PCS and will integrate that information with Federal actions already in the system. ICIS also has the capability to track other activities that support compliance and enforcement programs, including incident tracking, compliance assistance, and compliance monitoring.

Government Publication Date: Jan 21, 2023

Drycleaner Facilities:[FED DRYCLEANERS](#)

A list of drycleaner facilities from Enforcement and Compliance History Online (ECHO) data as made available by the U.S. Environmental Protection Agency (EPA), sourced from the ECHO Exporter file. The EPA tracks facilities that possess NAIC and SIC codes that classify businesses as drycleaner establishments.

Government Publication Date: Apr 15, 2023

Delisted Drycleaner Facilities:

DELISTED FED DRY

List of sites removed from the list of Drycleaner Facilities (sites in the EPA's Integrated Compliance Information System (ICIS) with NAIC or SIC codes identifying the business as a drycleaner establishment).

Government Publication Date: Apr 15, 2023

Formerly Used Defense Sites:

FUDS

Formerly Used Defense Sites (FUDS) are properties that were formerly owned by, leased to, or otherwise possessed by and under the jurisdiction of the Secretary of Defense prior to October 1986, where the Department of Defense (DOD) is responsible for an environmental restoration. The FUDS Annual Report to Congress (ARC) is published by the U.S. Army Corps of Engineers (USACE). This data is compiled from the USACE's Geospatial FUDS data layers and Homeland Infrastructure Foundation-Level Data (HIFLD) FUDS dataset.

Government Publication Date: Jul 12, 2022

FUDS Munitions Response Sites:

FUDS MRS

Boundaries of Munitions Response Sites (MRS), published with the Formerly Used Defense Sites (FUDS) Annual Report to Congress (ARC) by the U.S. Army Corps of Engineers (USACE). An MRS is a discrete location within a Munitions response area (MRA) that is known to require a munitions response. An MRA means any area on a defense site that is known or suspected to contain unexploded ordnance (UXO), discarded military munitions (DMM), or munitions constituents (MC). This data is compiled from the USACE's Geospatial MRS data layers and Homeland Infrastructure Foundation-Level Data (HIFLD) MRS dataset.

Government Publication Date: Jul 12, 2022

Former Military Nike Missile Sites:

FORMER NIKE

This information was taken from report DRXTH-AS-IA-83A016 (Historical Overview of the Nike Missile System, 12/1984) which was performed by Environmental Science and Engineering, Inc. for the U.S. Army Toxic and Hazardous Materials Agency Assessment Division. The Nike system was deployed between 1954 and the mid-1970's. Among the substances used or stored on Nike sites were liquid missile fuel (JP-4); starter fluids (UDKH, aniline, and furfuryl alcohol); oxidizer (IRFNA); hydrocarbons (motor oil, hydraulic fluid, diesel fuel, gasoline, heating oil); solvents (carbon tetrachloride, trichloroethylene, trichloroethane, stoddard solvent); and battery electrolyte. The quantities of material a disposed of and procedures for disposal are not documented in published reports. Virtually all information concerning the potential for contamination at Nike sites is confined to personnel who were assigned to Nike sites. During deactivation most hardware was shipped to depot-level supply points. There were reportedly instances where excess materials were disposed of on or near the site itself at closure. There was reportedly no routine site decontamination.

Government Publication Date: Dec 2, 1984

PHMSA Pipeline Safety Flagged Incidents:

PIPELINE INCIDENT

A list of flagged pipeline incidents made available by the U.S. Department of Transportation (US DOT) Pipeline and Hazardous Materials Safety Administration (PHMSA). PHMSA regulations require incident and accident reports for five different pipeline system types.

Government Publication Date: Dec 30, 2022

Material Licensing Tracking System (MLTS):

MLTS

A list of sites that store radioactive material subject to the Nuclear Regulatory Commission (NRC) licensing requirements. This list is maintained by the NRC. As of September 2016, the NRC no longer releases location information for sites. Site locations were last received in July 2016.

Government Publication Date: May 11, 2021

Historic Material Licensing Tracking System (MLTS) sites:

HIST MLTS

A historic list of sites that have inactive licenses and/or removed from the Material Licensing Tracking System (MLTS). In some cases, a site is removed from the MLTS when the state becomes an "Agreement State". An Agreement State is a State that has signed an agreement with the Nuclear Regulatory Commission (NRC) authorizing the State to regulate certain uses of radioactive materials within the State.

Government Publication Date: Jan 31, 2010

Mines Master Index File:

MINES

The Master Index File (MIF) is provided by the United States Department of Labor, Mine Safety and Health Administration (MSHA). This file, which was originally created in the 1970's, contained many Mine-IDs that were invalid. MSHA removes invalid IDs from the MIF upon discovery. MSHA applicable data includes the following: all Coal and Metal/Non-Metal mines under MSHA's jurisdiction since 1/1/1970; mine addresses for all mines in the database except for Abandoned mines prior to 1998 from MSHA's legacy system (addresses may or may not correspond with the physical location of the mine itself); violations that have been assessed penalties as a result of MSHA inspections beginning on 1/1/2000; and violations issued as a result of MSHA inspections conducted beginning on 1/1/2000.

Government Publication Date: May 1, 2023

Surface Mining Control and Reclamation Act Sites:

SMCRA

An inventory of land and water impacted by past mining (primarily coal mining) is maintained by the Office of Surface Mining Reclamation and Enforcement (OSMRE) to provide information needed to implement the Surface Mining Control and Reclamation Act of 1977 (SMCRA). This inventory contains information on the type and extent of Abandoned Mine Land (AML) impacts, as well as information on the cost associated with the reclamation of those problems. The data is based upon field surveys by State, Tribal, and OSMRE program officials. It is dynamic to the extent that it is modified as new problems are identified and existing problems are reclaimed. Disclaimer: Per the OSMRE, States and tribes who enter their data into eAMLIS (AML Inventory System) may truncate their latitude and longitude so the precise location of usually dangerous AMLs is not revealed in an effort to protect the public from searching for these AMLs, most of which are on private property. If more precise location information is needed, please contact the applicable state/tribe of interest.

Government Publication Date: Jun 13, 2023

Mineral Resource Data System:

MRDS

The Mineral Resource Data System (MRDS) is a collection of reports describing metallic and nonmetallic mineral resources throughout the world. Included are deposit name, location, commodity, deposit description, geologic characteristics, production, reserves, resources, and references. This database contains the records previously provided in the Mineral Resource Data System (MRDS) of USGS and the Mineral Availability System/Mineral Industry Locator System (MAS/MILS) originated in the U.S. Bureau of Mines, which is now part of USGS. The USGS has ceased systematic updates of the MRDS database with their focus more recently on deposits of critical minerals while providing a well-documented baseline of historical mine locations from USGS topographic maps.

Government Publication Date: Mar 15, 2016

DOE Legacy Management Sites:

LM SITES

The U.S. Department of Energy (DOE) Office of Legacy Management (LM) currently manages radioactive and chemical waste, environmental contamination, and hazardous material at over 100 sites across the U.S. The LM manages sites with diverse regulatory drivers (statutes or programs that direct cleanup and management requirements at DOE sites) or as part of internal DOE or congressionally-recognized programs, such as but not limited to: Formerly Utilized Sites Remedial Action Program (FUSRAP), Uranium Mill Tailings Radiation Control Act (UMTRCA Title I, Title II), Comprehensive Environmental Response, Compensation, and Liability Act (CERCLA), Resource Conservation and Recovery Act (RCRA), Decontamination and Decommissioning (D&D), Nuclear Waste Policy Act (NWPA). This site listing includes data exported from the DOE Office of LM's Geospatial Environmental Mapping System (GEMS). GEMS Data disclaimer: The DOE Office of LM makes no representation or warranty, expressed or implied, regarding the use, accuracy, availability, or completeness of the data presented herein.

Government Publication Date: May 25, 2023

Alternative Fueling Stations:

ALT FUELS

This list of alternative fueling stations is sourced from the Alternative Fuels Data Center (AFDC). The U.S. Department of Energy's Office of Energy Efficiency & Renewable Energy launched the AFDC in 1991 as a repository for alternative fuel vehicle performance data, which provides a wealth of information and data on alternative and renewable fuels, advanced vehicles, fuel-saving strategies, and emerging transportation technologies. The data includes Biodiesel (B20 and above), Compressed Natural Gas (CNG), Electric, Ethanol (E85), Hydrogen, Liquefied Natural Gas (LNG), Propane (LPG), and Renewable Diesel (R20 and above) fuel type locations.

Government Publication Date: Jun 5, 2023

Superfunds Consent Decrees:

CONSENT DECREES

This list of Superfund consent decrees is provided by the Department of Justice, Environment & Natural Resources Division (ENRD) through a Freedom of Information Act (FOIA) applicable file. This listing includes Consent Decrees for CERCLA or Superfund Sites filed and/or as proposed within the ENRD's Case Management System (CMS) since 2010. CMS may not reflect the latest developments in a case nor can the agency guarantee the accuracy of the data. ENRD Disclaimer: Congress excluded three discrete categories of law enforcement and national security records from the requirements of the FOIA; response is limited to those records that are subject to the requirements of the FOIA; however, this should not be taken as an indication that excluded records do, or do not, exist.

Government Publication Date: Apr 19, 2023

Air Facility System:

AFS

This EPA retired Air Facility System (AFS) dataset contains emissions, compliance, and enforcement data on stationary sources of air pollution. Regulated sources cover a wide spectrum; from large industrial facilities to relatively small operations such as dry cleaners. AFS does not contain data on facilities that are solely asbestos demolition and/or renovation contractors, or landfills. ECHO Clean Air Act data from AFS are frozen and reflect data as of October 17, 2014; the EPA retired this system for Clean Air Act stationary sources and transitioned to ICIS-Air.

Government Publication Date: Oct 17, 2014

Registered Pesticide Establishments:

SSTS

This national list of active EPA-registered foreign and domestic pesticide and/or device-producing establishments is based on data from the Section Seven Tracking System (SSTS). The Federal Insecticide, Fungicide, and Rodenticide Act (FIFRA) Section 7 requires that each producing establishment must place its EPA establishment number on the label or immediate container of each pesticide, active ingredient or device produced. An EPA establishment number on a pesticide product label identifies the EPA registered location where the product was produced. The list of establishments is made available by the U.S. Environmental Protection Agency (EPA).

Polychlorinated Biphenyl (PCB) Transformers:

PCBT

Locations of Transformers Containing Polychlorinated Biphenyls (PCBs) registered with the United States Environmental Protection Agency. PCB transformer owners must register their transformer(s) with EPA. Although not required, PCB transformer owners who have removed and properly disposed of a registered PCB transformer may notify EPA to have their PCB transformer de-registered. Data made available by EPA.

Government Publication Date: Oct 15, 2019

Polychlorinated Biphenyl (PCB) Notifiers:

PCB

Facilities included in the national list of facilities that have notified the United States Environmental Protection Agency (EPA) of Polychlorinated Biphenyl (PCB) activities. Any company or person storing, transporting or disposing of PCBs or conducting PCB research and development must notify the EPA and receive an identification number.

Government Publication Date: Mar 20, 2023

State

Dry Cleaner Remediation Program Prioritization List:

PRIORITY CLEAN

The Texas Commission on Environmental Quality (TCEQ) implements environmental standards for dry cleaners. The Dry Cleaner Remediation Program (DCRP) establishes a prioritization list of dry cleaner sites and administers the Dry Cleaning Remediation fund to assist with remediation of contamination caused by dry cleaning solvents. Includes prioritized sites identified under the DCRP, as well as sites closed under the DCRP.

Government Publication Date: Mar 1, 2023

Registered Dry Cleaning Facilities:

DRYCLEANERS

The Texas Commission of Environment Quality (TCEQ) maintains a statewide registration list of current dry cleaners.

Government Publication Date: May 29, 2023

Delisted Drycleaning Facility List:

DELISTED DRYCLEANERS

A list of sites which have been removed from the list of dry cleaning facilities registered with the Texas Commission of Environment Quality (TCEQ). Sites are removed when they are no longer used as dry cleaning facilities.

Government Publication Date: May 29, 2023

Groundwater Contamination Cases:

GWCC

List of sites present in the TCEQ Groundwater Contamination Viewer, which represent groundwater contamination cases in Texas as per TCEQ publication SFR-056 (current and some previous years). The Joint Groundwater Monitoring and Contamination Report (SFR-056) was designed and produced by the Texas Groundwater Protection Committee in fulfillment of requirements given in Section 26.406 of the Texas Water Code. The information does not represent an on-the-ground survey and represents only the approximate relative location of property boundaries.

Government Publication Date: Dec 31, 2021

Historical Groundwater Contamination Cases:

GWCC HIST

List of sites from a Joint Groundwater Monitoring and Contamination Report provided by the Texas Commission on Environmental Quality (TCEQ) with the Railroad Commission of Texas (RRC). The annual report describes the status of groundwater monitoring activities conducted or required by each agency at regulated facilities or associated with regulated activities. The report provides a general overview of groundwater monitoring by participating members on a program by program basis. Groundwater contamination is broadly defined in the report as any detrimental alteration of the naturally occurring quality of groundwater.

Government Publication Date: Dec 31, 2018

Affected Property Assessment Reports:

APAR

List of sites for which an Affected Property Assessment Report has been submitted to the Texas Commission on Environmental Quality (TCEQ). An APAR is required when a person is addressing a release of COCs under 30 TAC Chapter 350, the Texas Risk Reduction Program (TRRP). The purpose of the APAR is to document all relevant affected property information to identify all release sources and chemicals of concern (COCs), determine the extent of all COCs, identify all transport/exposure pathways, and to determine if any response actions are necessary.

Government Publication Date: Mar 24, 2023

Spills Database:

SPILLS

List of Spills reported to Emergency Response Division of the Texas Commission on Environmental Quality (TCEQ).

Government Publication Date: Jul 31, 2023

Per- and Polyfluoroalkyl Substances (PFAS):

PFAS

A list of sites from the Central Registry and ARTS databases where Per- and Polyfluoroalkyl substances (PFAS) containing materials may be of concern. This list is made available by the Remediation Division of the Texas Commission on Environmental Quality (TCEQ).

Government Publication Date: Aug 3, 2022

Industrial and Hazardous Waste Sites with Corrective Actions:

IHW CORR ACTION

List of Industrial and Hazardous Waste sites with Corrective Actions made available by the Texas Commission of Environmental Quality (TCEQ). The mission of the industrial and hazardous waste (IHW) corrective action program is to oversee the cleanup of sites contaminated from industrial and municipal hazardous and industrial nonhazardous wastes.

Government Publication Date: Aug 28, 2023

Land Application Permits:

LAND APPL

Texas Land Application Permits are a requirement from the Texas Commission on Environmental Quality for any domestic facility that disposes of treated effluent by land application such as surface irrigation, evaporation, drainfields or subsurface land application.

Government Publication Date: Jul 17, 2023

Notice of Violation:

NOV

List of sites that have been sent a Notice of Violation (NOV) by the Texas Commission on Environmental Quality (TCEQ) Office of Compliance and Enforcement. A Notice of Violation is sent out when a site falls out of compliance and has a prescribed time period to return to compliance.

Government Publication Date: May 2, 2022

Notices of Enforcement:

NOE

Listing of investigations resulting in a Notice of Enforcement (NOE), made available by the Texas Commission on Environmental Quality, Office of Compliance & Enforcement. Multiple violations may be due to identified noncompliance with different regulatory requirements (citations).

Government Publication Date: Jul 5, 2022

Environmental Liens Listing:

LIENS

List of sites/facilities against which the Texas Commission on Environmental Quality (TCEQ) has placed liens to recover cleanup costs associated with Federal or State Superfund cleanup activities.

Government Publication Date: Jul 24, 2023

Court Orders & Administrative Orders:

ORD

List of sites that have been sent an Administrative Order or Court Order by the Texas Commission on Environmental Quality (TCEQ) Office of Compliance and Enforcement.

Government Publication Date: May 22, 2023

Inactive RCRA and Non-RCRA Facilities:

HIST RCRA NONRCRA

A list of inactive or no longer registered Resource Conservation and Recovery Act (RCRA) and non-RCRA facilities, provided by the Texas Commission on Environmental Quality (TCEQ). This list includes both hazardous and non-hazardous waste generators, transporters, and receivers. If an unregistered/inactive industrial site generates less than 220 pounds of hazardous or Class 1 industrial waste, it does not have to notify or report to the TCEQ.

Government Publication Date: May 5, 2023

Recycle Texas Online Program:

RTOL

A list of recycling facilities under the Recycle Texas Online service/program made available by the Texas Commission of Environmental Quality (TCEQ). This program allowed facilities to self-report and post their own company/facility information. This program is no longer maintained and these data will not be updated.

Government Publication Date: Oct 10, 2011

Underground Injection Control:

UIC

List of underground injection control (UIC) permits in the Texas Commission on Environmental Quality (TCEQ) Central Registry database. Includes Class I, Class III, Class IV, Class 5, and non permitted UICs; does not include injection wells regulated by the Railroad Commission of Texas.

Government Publication Date: Jul 24, 2023

Industrial and Hazardous Waste - Generators:

IHW GENERATOR

List of active, inactive, and post-closure Industrial and Hazardous Waste Generator Facilities permitted by or registered with the Texas Commission on Environmental Quality (TCEQ) under the Texas Administrative Code (TAC) Title 30 Chapter 335.

Government Publication Date: Jun 22, 2023

Industrial and Hazardous Waste - Transporters:**IHW TRANSPORT**

List of active, inactive, and post-closure Industrial and Hazardous Waste Transporter Facilities permitted by or registered with the Texas Commission on Environmental Quality (TCEQ) under the Texas Administrative Code (TAC) Title 30 Chapter 335.

Government Publication Date: Jun 22, 2023

New Source Review (NSR) Permits:**AIR PERMITS**

A list of facilities that have applied for New Source Review air permits made available by the Texas Commission on Environmental Quality (TCEQ).

Government Publication Date: May 15, 2023

Point Source Emissions Inventory:**EMISSIONS**

A list of Texas Commission on Environmental Quality (TCEQ) Point Source Emissions Inventory sites. The Point Source Emissions Inventory is an annual survey of chemical plants, refineries, electric utility plants and other industrial sites that meet the reporting criteria in the TCEQ emissions inventory rule (30 TAC §101.10 Exit the TCEQ).

Government Publication Date: Apr 26, 2022

Tier 2 Report:**TIER 2**

Historical listing of facilities in Texas that store hazardous chemicals and are required to report them under the Emergency Planning and Community Right-to-Know Act (EPCRA) of 1986. This data was provided by the Department of State Health Services (DSHS) and contains facility reports for the 2005 through the 2012 calendar years. Since 2012, agencies are unable to release this listing, as Tier II information is confidential under Texas Government Code Chapter 418, the Texas Disaster Act (TDA). Site specific inquiries can be made to the Texas Commission on Environmental Quality Tier II Chemical Reporting Division.

Government Publication Date: Dec 31, 2012

Edwards Aquifer Permits:**EDWARDS AQUIFER**

Listing of Edwards Aquifer permits made available by the Texas Commission on Environmental Quality (TCEQ). The Edwards Aquifer is home to diverse fauna and is a drinking water source for the city of San Antonio and surrounding central Texas communities. Before building on the recharge, transition, or contributing zones of the Edwards Aquifer, a plan must first be reviewed and approved by the TCEQ Edwards Aquifer Protection Program.

Government Publication Date: May 23, 2022

Tribal

No Tribal additional environmental record sources available for this State.

County

No County additional environmental record sources available for this State.

Definitions

Database Descriptions: This section provides a detailed explanation for each database including: source, information available, time coverage, and acronyms used. They are listed in alphabetic order.

Detail Report: This is the section of the report which provides the most detail for each individual record. Records are summarized by location, starting with the project property followed by records in closest proximity.

Distance: The distance value is the distance between plotted points, not necessarily the distance between the sites' boundaries. All values are an approximation.

Direction: The direction value is the compass direction of the site in respect to the project property and/or center point of the report.

Elevation: The elevation value is taken from the location at which the records for the site address have been plotted. All values are an approximation. Source: Google Elevation API.

Executive Summary: This portion of the report is divided into 3 sections:

'Report Summary'- Displays a chart indicating how many records fall on the project property and, within the report search radii.

'Site Report Summary'-Project Property'- This section lists all the records which fall on the project property. For more details, see the 'Detail Report' section.

'Site Report Summary-Surrounding Properties'- This section summarizes all records on adjacent properties, listing them in order of proximity from the project property. For more details, see the 'Detail Report' section.

Map Key: The map key number is assigned according to closest proximity from the project property. Map Key numbers always start at #1. The project property will always have a map key of '1' if records are available. If there is a number in brackets beside the main number, this will indicate the number of records on that specific property. If there is no number in brackets, there is only one record for that property.

The symbol and colour used indicates 'elevation': the red inverted triangle will dictate 'ERIS Sites with Lower Elevation', the yellow triangle will dictate 'ERIS Sites with Higher Elevation' and the orange square will dictate 'ERIS Sites with Same Elevation.'

Unplottables: These are records that could not be mapped due to various reasons, including limited geographic information. These records may or may not be in your study area, and are included as reference.



Property Information

Order Number:	23091100817p
Date Completed:	September 12, 2023
Project Number:	068913003
Project Property:	Oriana Solar Tate Rd Victoria TX
Coordinates:	
Latitude:	28.90149362
Longitude:	-96.97190166
UTM Northing:	3198763.95315 Meters
UTM Easting:	697745.810626 Meters
UTM Zone:	UTM Zone 14R
Elevation:	123.71 ft
Slope Direction:	NNE

Topographic Information.....	2
Hydrologic Information.....	20
Geologic Information.....	28
Soil Information.....	35
Pipeline and Survey Map.....	45
Wells and Additional Sources.....	76
Summary.....	100
Detail Report.....	108
Radon Information.....	315
Appendix.....	316
Liability Notice.....	319

The ERIS **Physical Setting Report - PSR** provides comprehensive information about the physical setting around a site and includes a complete overview of topography and surface topology, in addition to hydrologic, geologic and soil characteristics. The location and detailed attributes of oil and gas wells, water wells, public water systems and radon are also included for review.

The compilation of both physical characteristics of a site and additional attribute data is useful in assessing the impact of migration of contaminants and subsequent impact on soils and groundwater.

Disclaimer

This Report does not provide a full environmental evaluation for the site or adjacent properties. Please see the terms and disclaimer at the end of the Report for greater detail.

Topographic Information

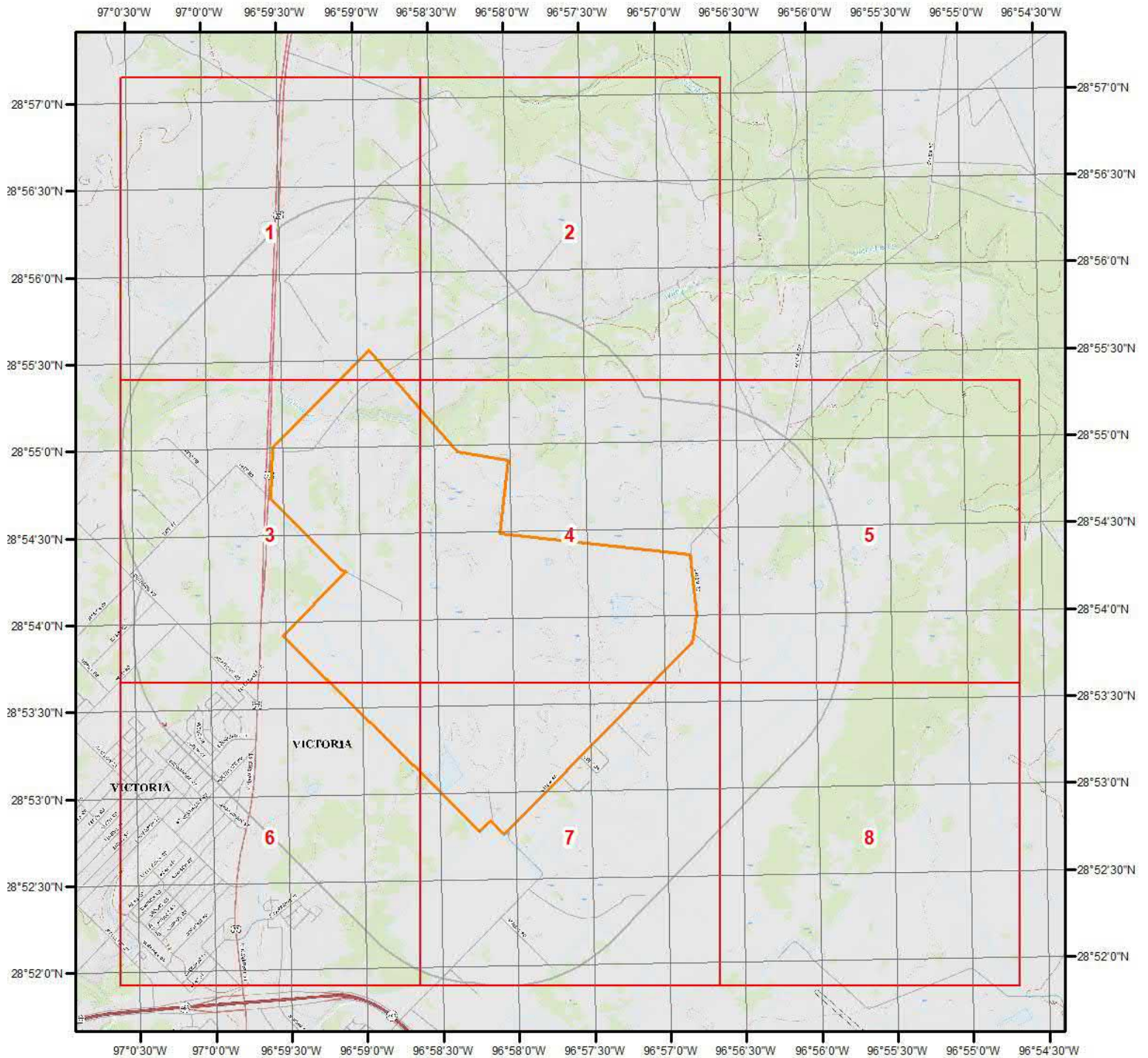

Current USGS Topo (2019)

0 0.2 0.4 0.8 1.2 1.6 2 2.4 Miles



Quadrangle(s): Inez,TX; Nursery,TX; Victoria West,TX; Victoria East,TX: Inez NW,TX; Marcado Creek,TX

Source: USGS 7.5 Minute Topographic Map



Topographic Information

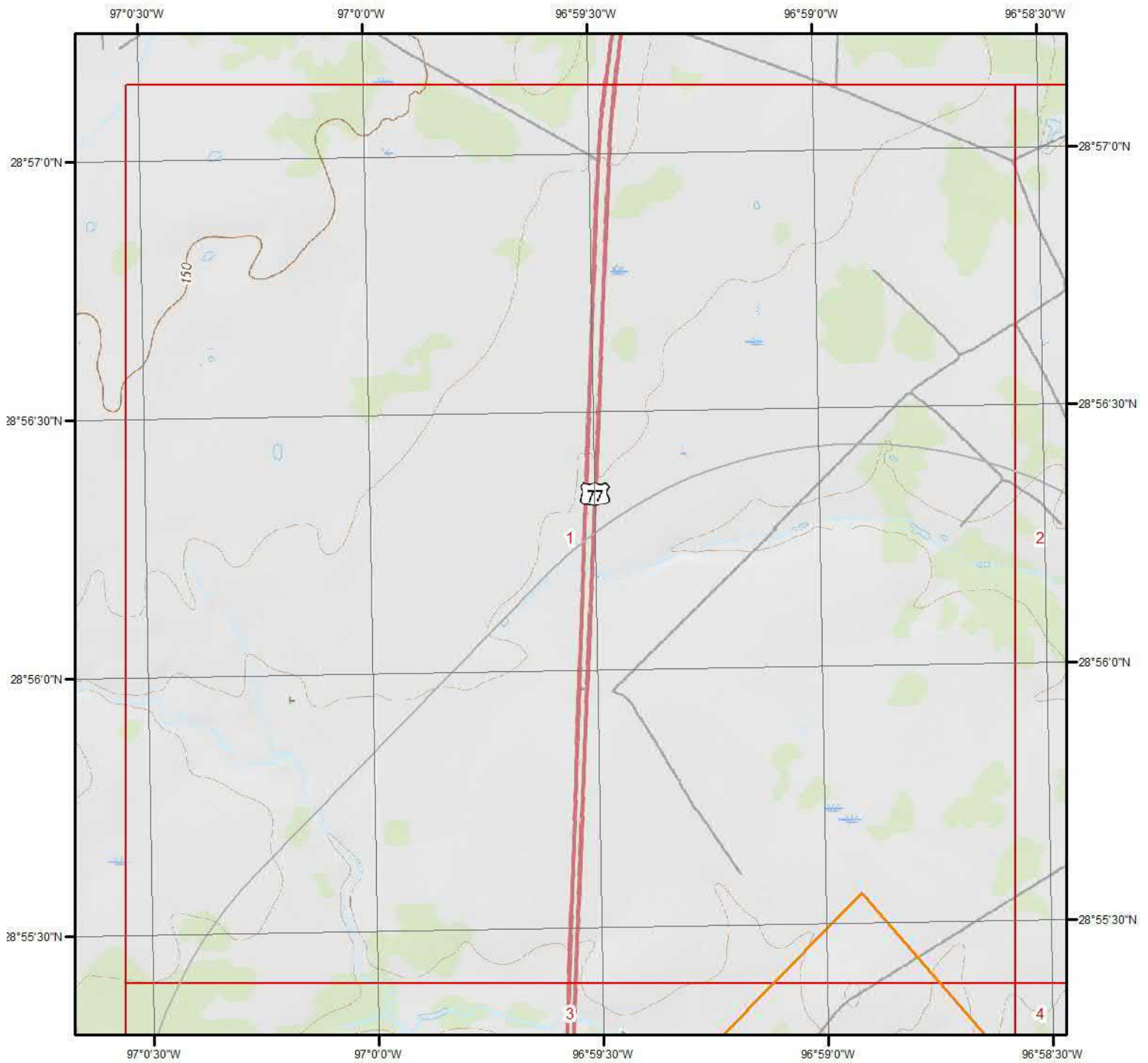

Current USGS Topo - Page 1

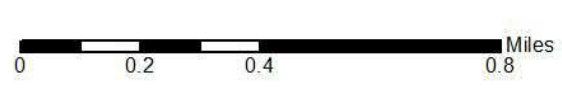

Quadrangle(s): Nursery, TX; Inez NW, TX

Source: USGS 7.5 Minute Topographic Map



Topographic Information

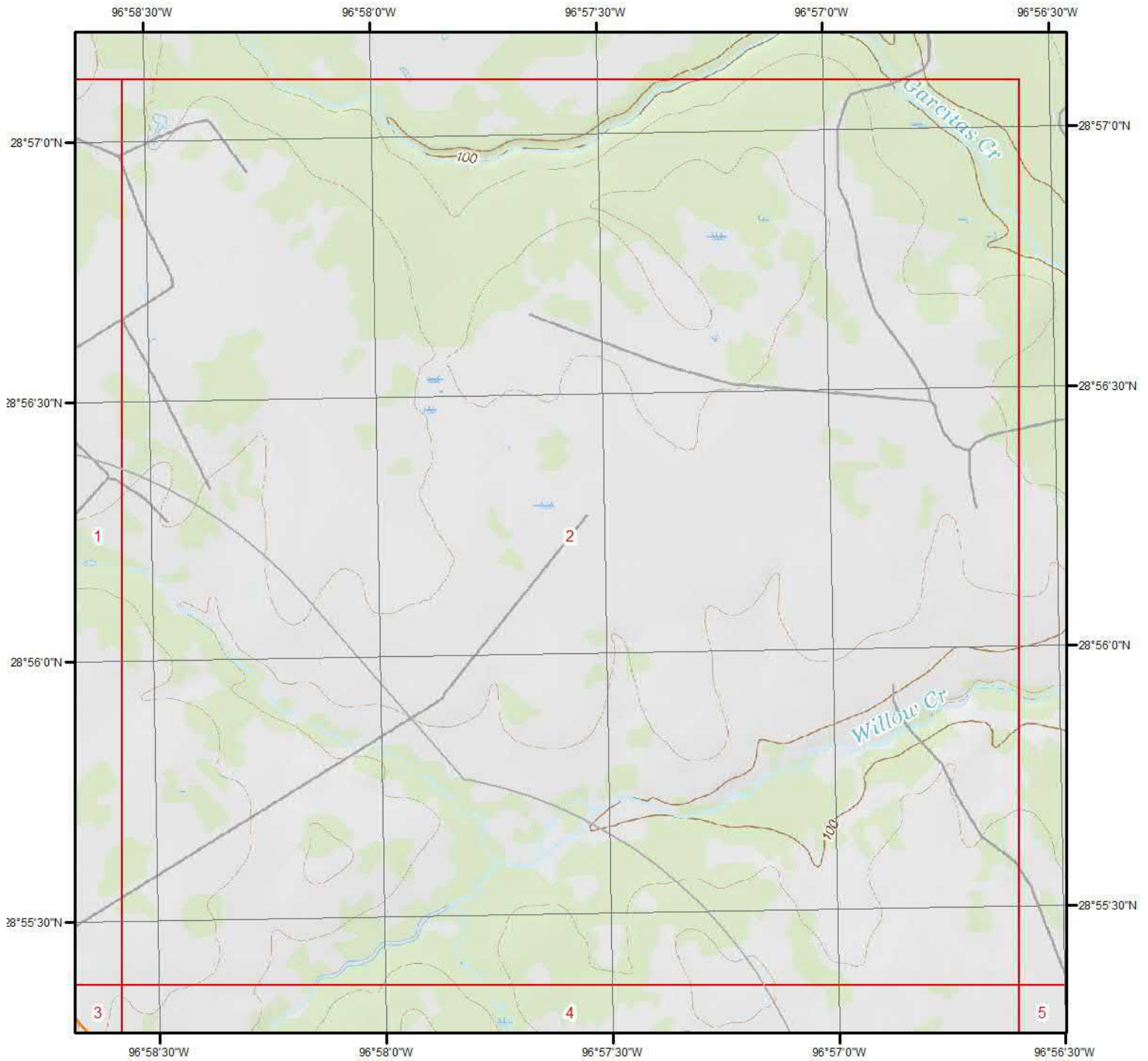

Current USGS Topo - Page 2

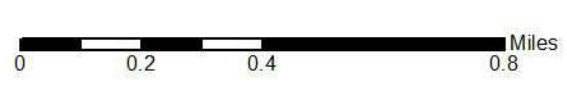

Quadrangle(s): Inez NW, TX

Source: USGS 7.5 Minute Topographic Map



Topographic Information

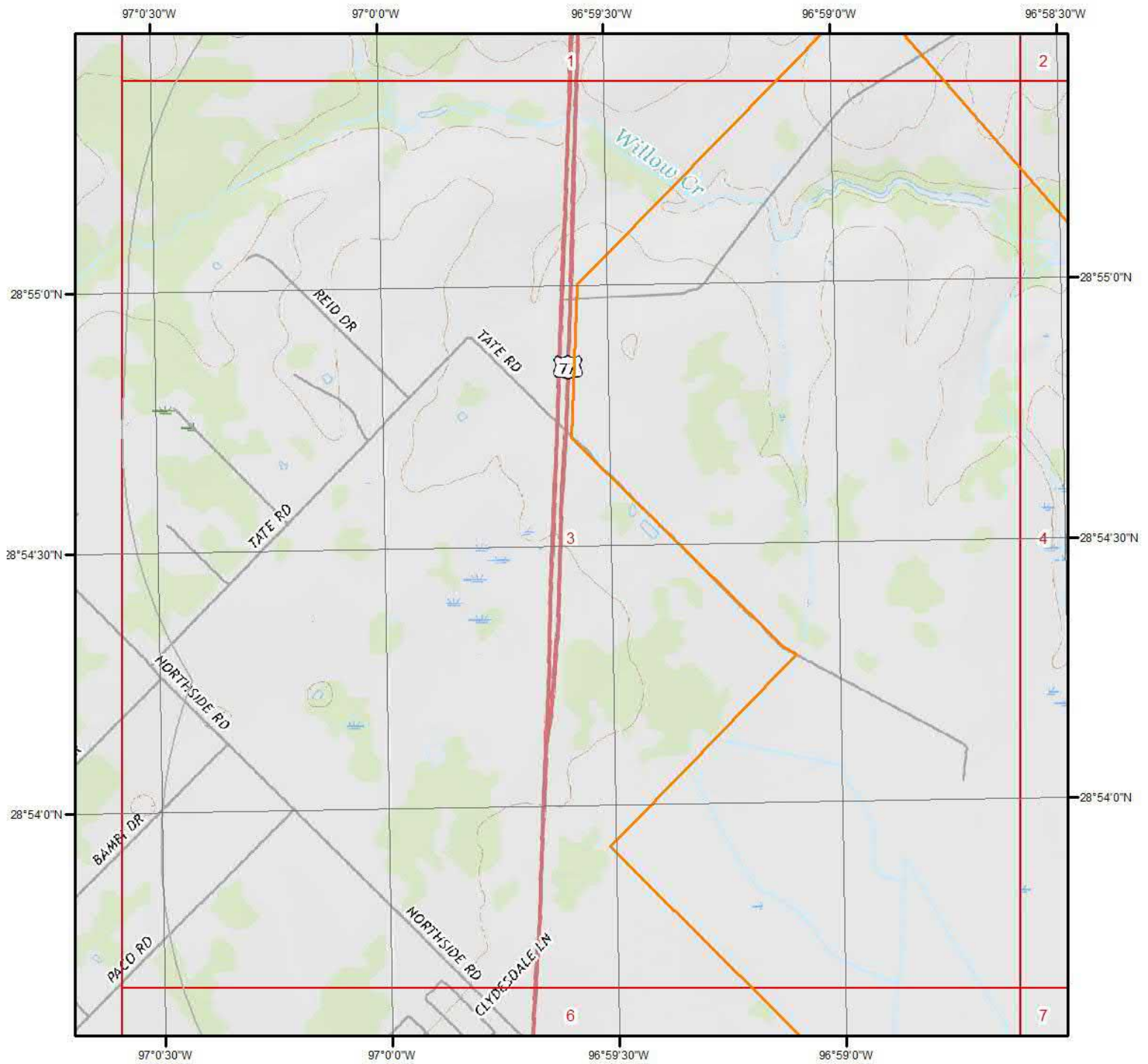

Current USGS Topo - Page 3

Quadrangle(s): Nursery, TX; Inez NW, TX

Source: USGS 7.5 Minute Topographic Map

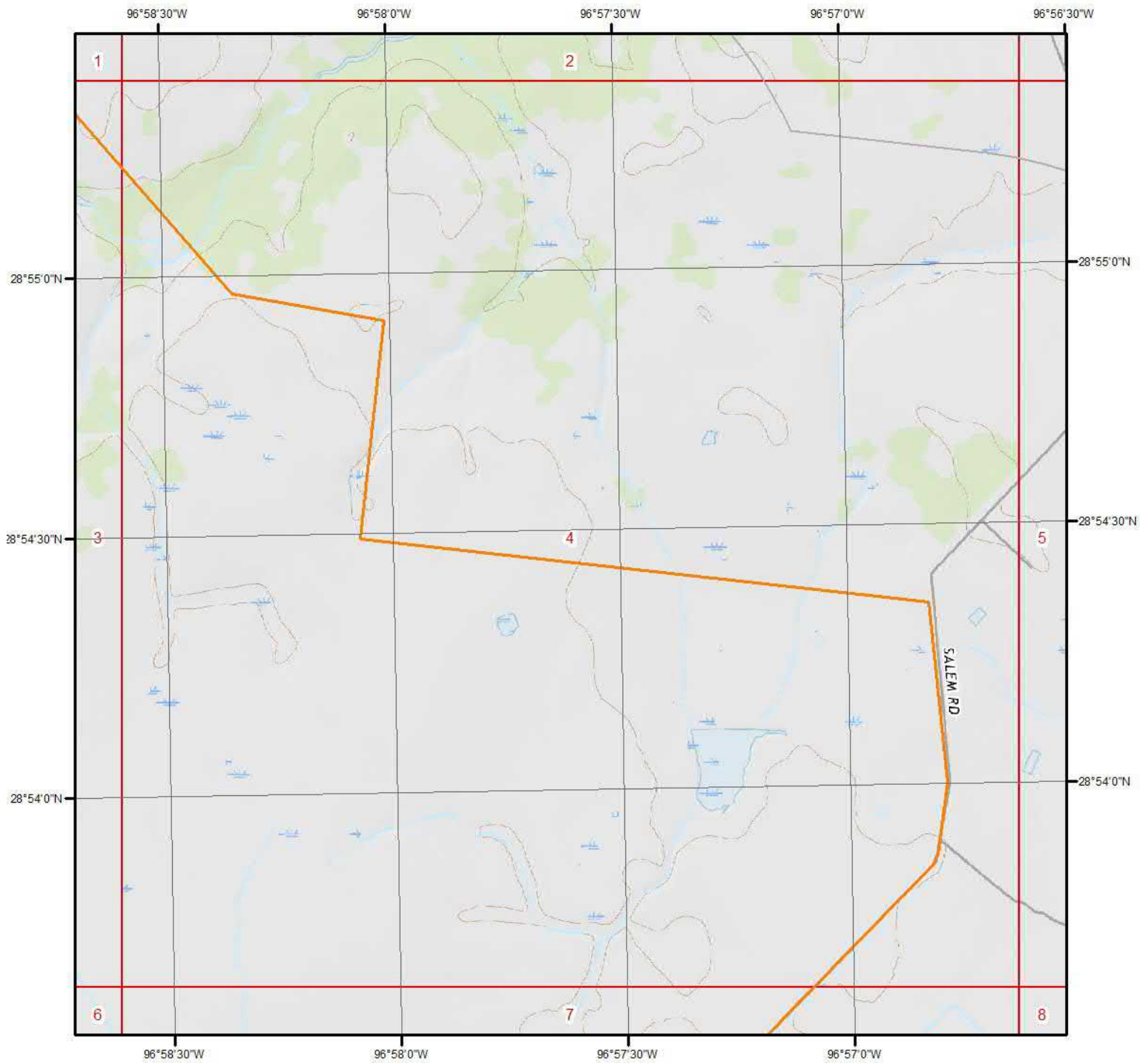

Topographic Information

**Current USGS Topo - Page 4**

A horizontal scale bar with a black background and white markings. The markings are at 0, 0.2, 0.4, and 0.8. The word "Miles" is written at the right end of the bar.

Quadrangle(s): Inez NW,TX

Source: USGS 7.5 Minute Topographic Map



Topographic Information

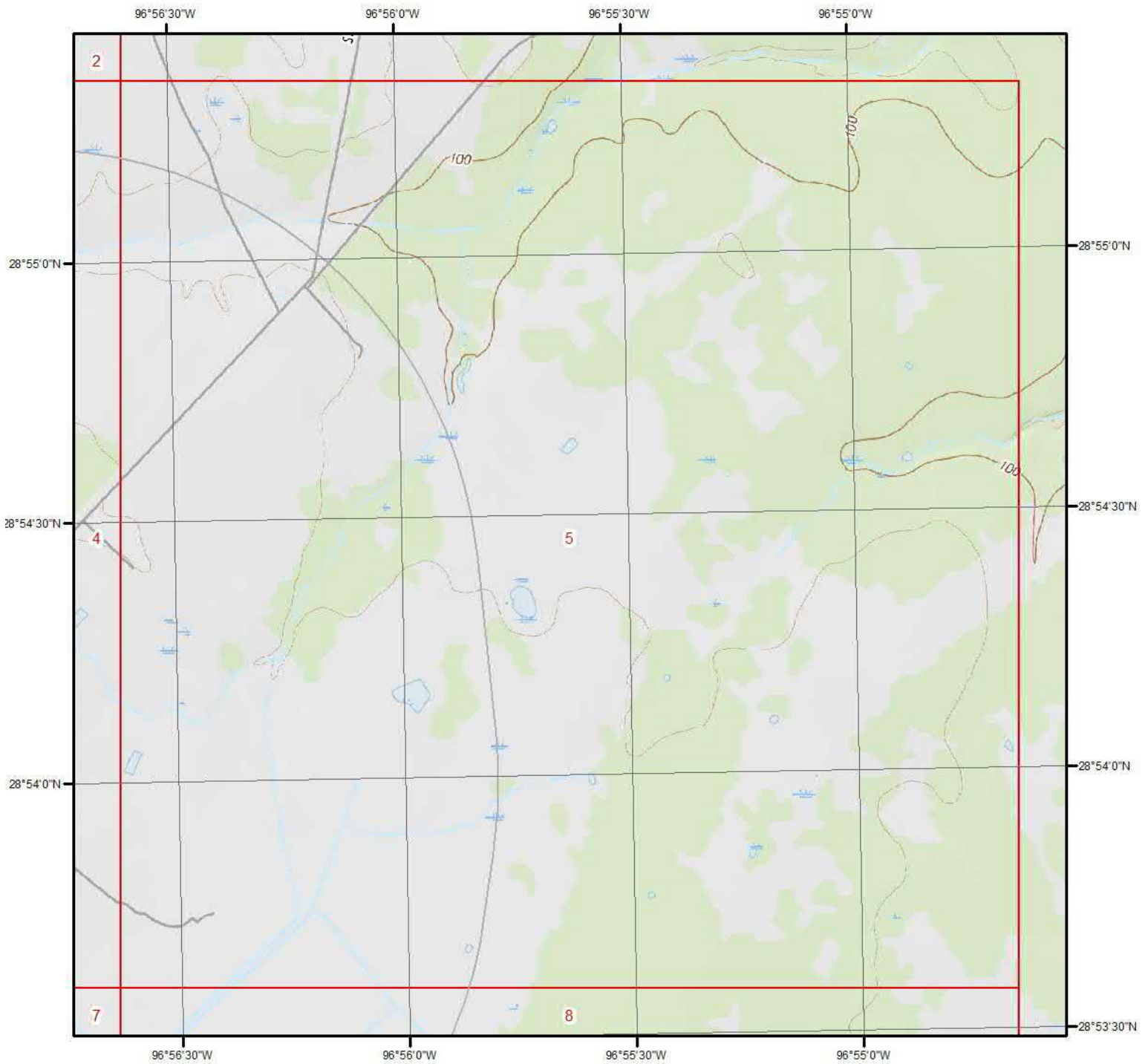

Current USGS Topo - Page 5

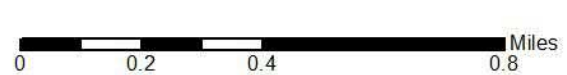

Quadrangle(s): Inez NW, TX

Source: USGS 7.5 Minute Topographic Map



Topographic Information

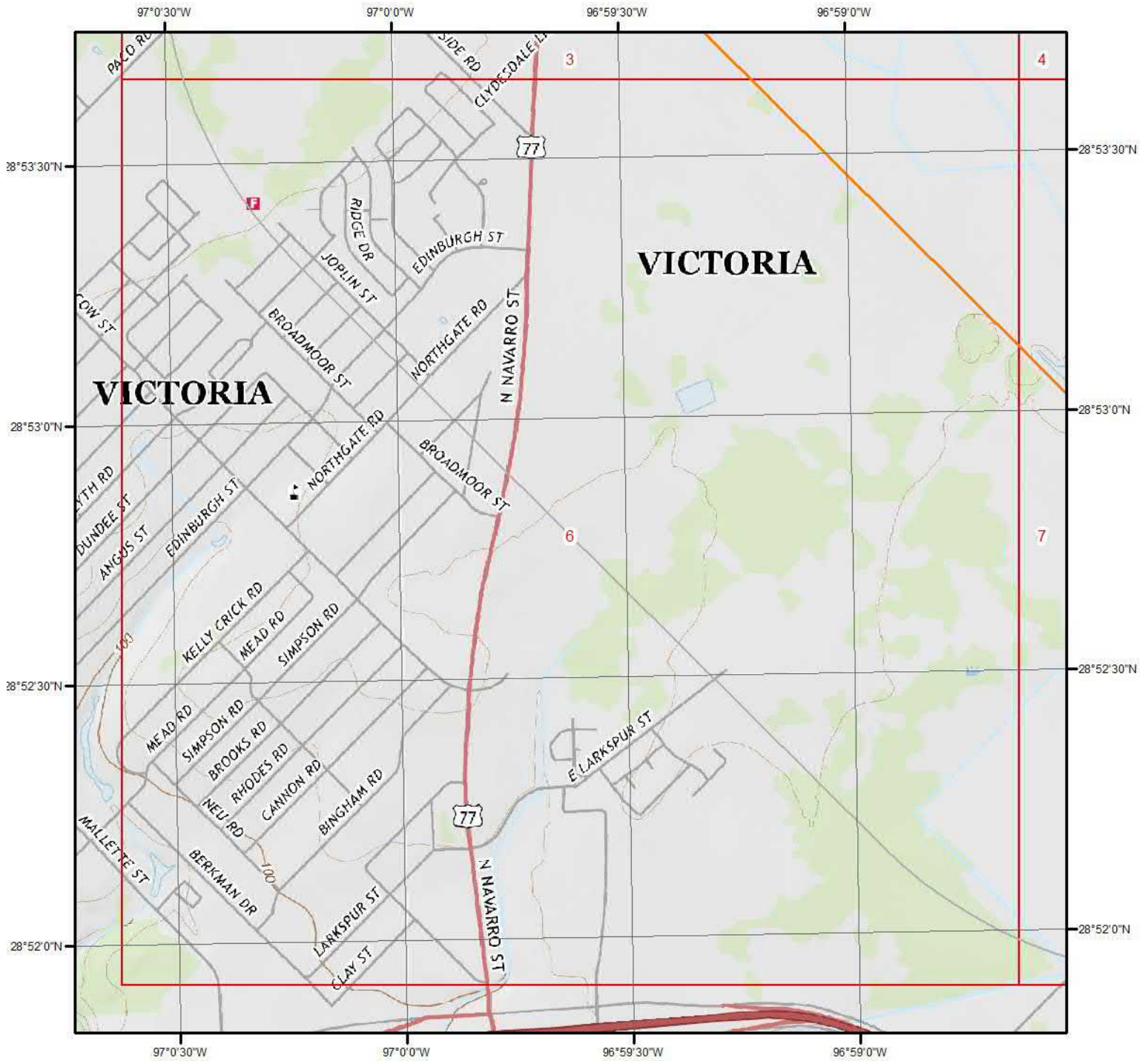

Current USGS Topo - Page 6

0 0.2 0.4 0.8 Miles



Quadrangle(s): Nursery,TX; Victoria West,TX; Victoria East,TX; Inez NW.TX

Source: USGS 7.5 Minute Topographic Map



Topographic Information

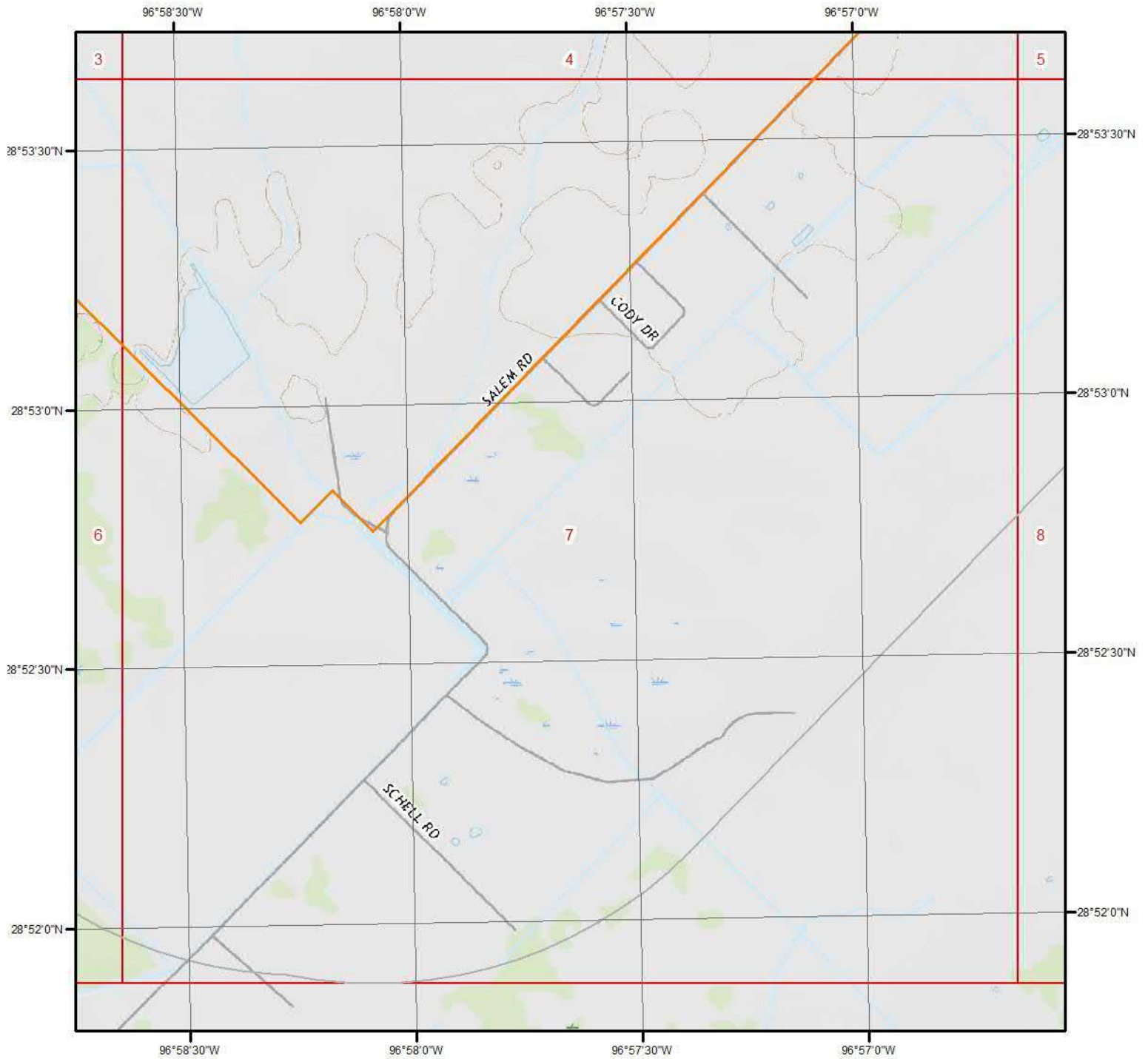

Current USGS Topo - Page 7

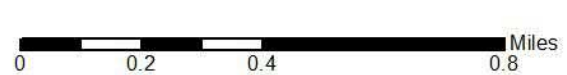

Quadrangle(s): Victoria East, TX; Inez NW, TX

Source: USGS 7.5 Minute Topographic Map



Topographic Information

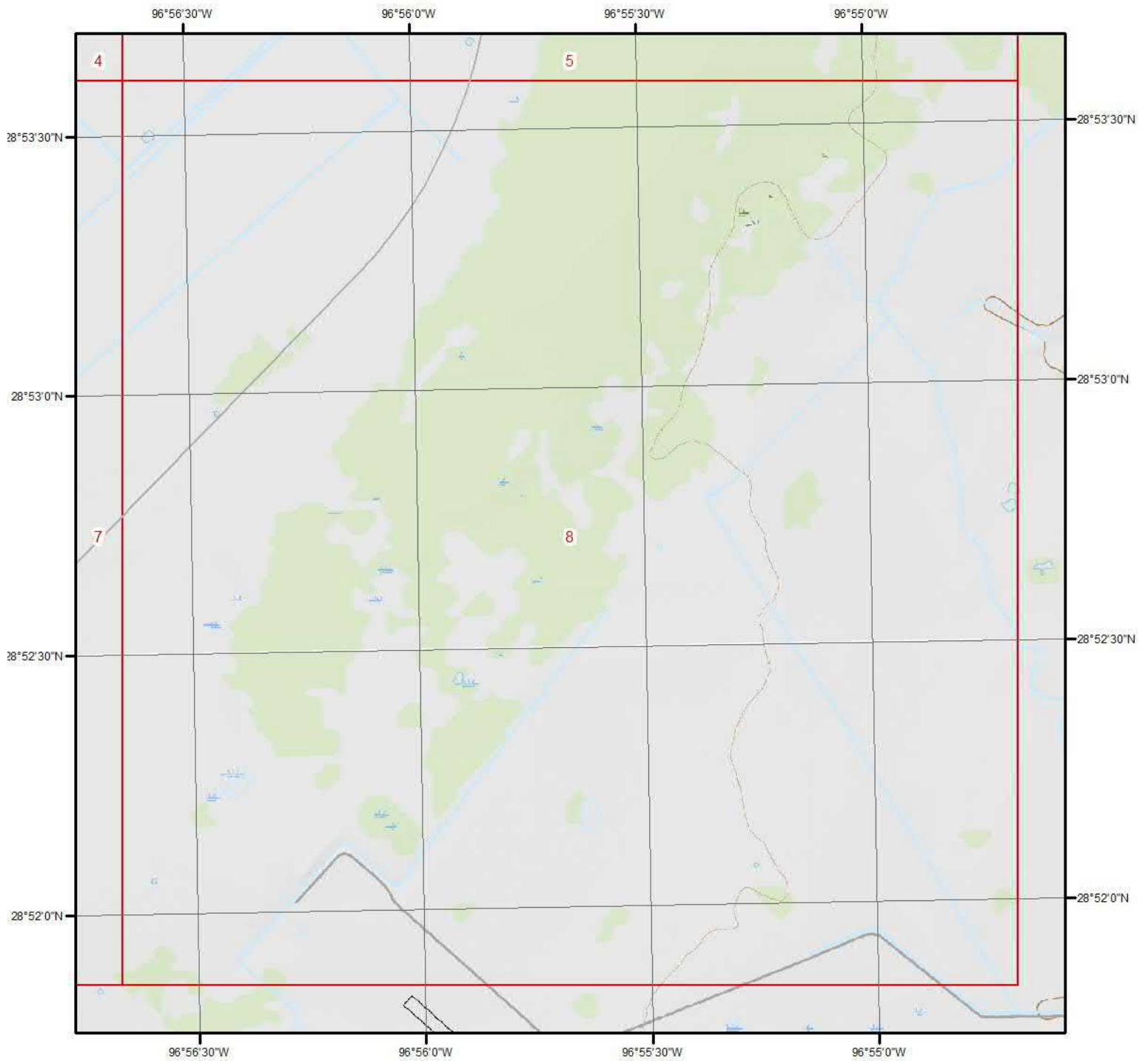

Current USGS Topo - Page 8

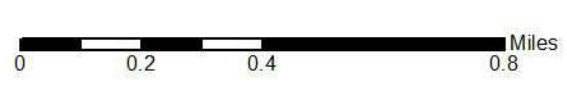

Quadrangle(s): Victoria East,TX; Inez NW,TX

Source: USGS 7.5 Minute Topographic Map



Topographic Information

The previous topographic map(s) are created by seamlessly merging and cutting current USGS topographic data. Below are shaded relief map(s), derived from USGS elevation data to show surrounding topography in further detail.

Topographic information at project property:

Elevation: 123.71 ft
Slope Direction: NNE

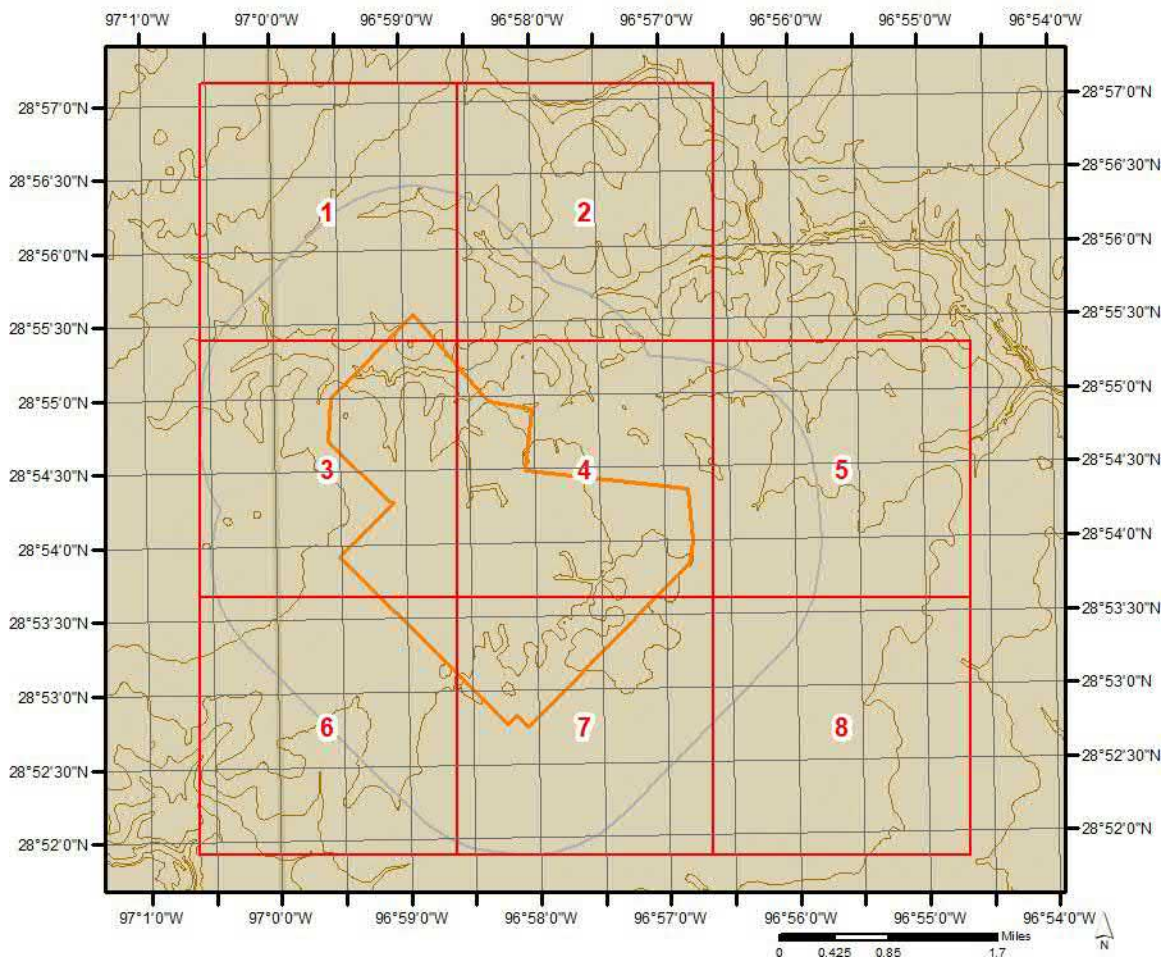

Topographic Information

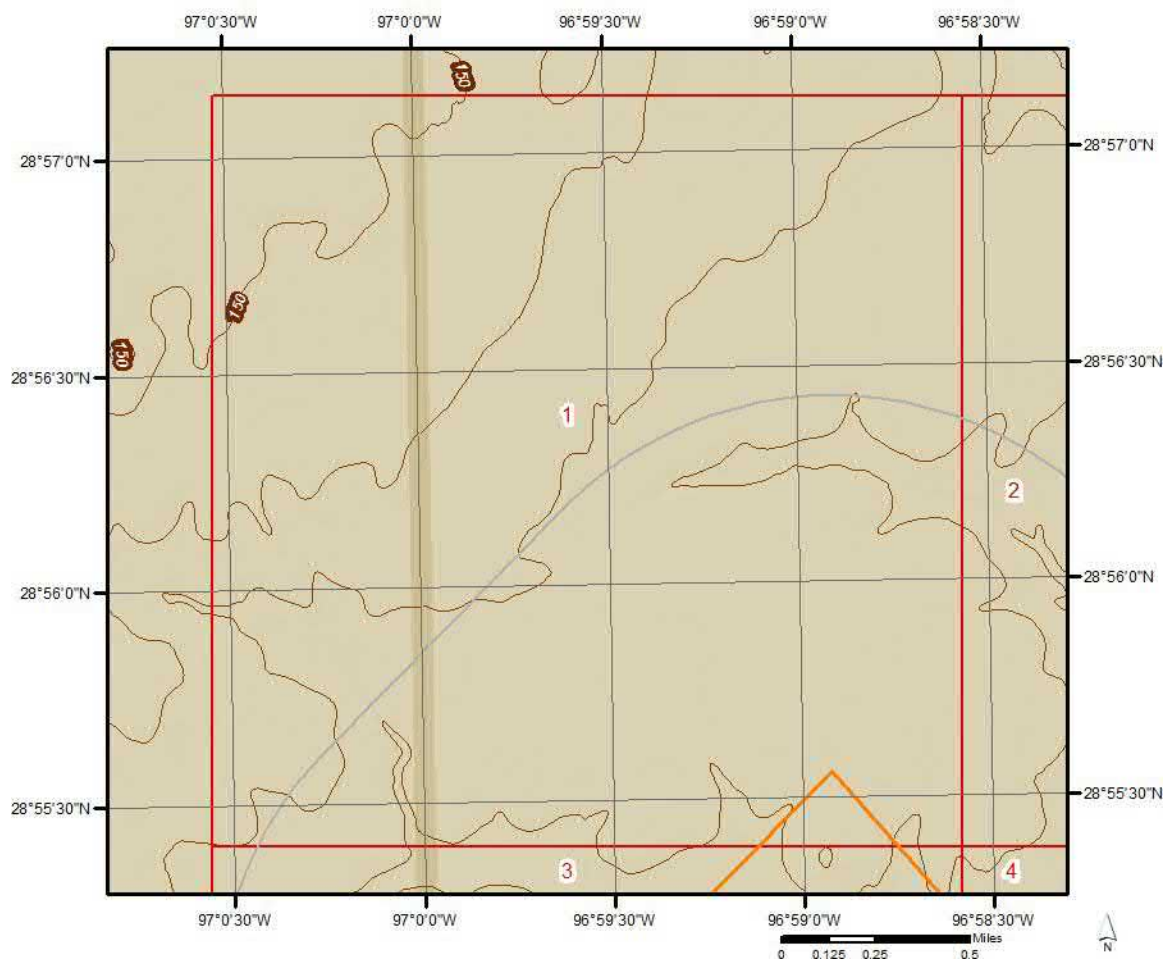

Topographic Information

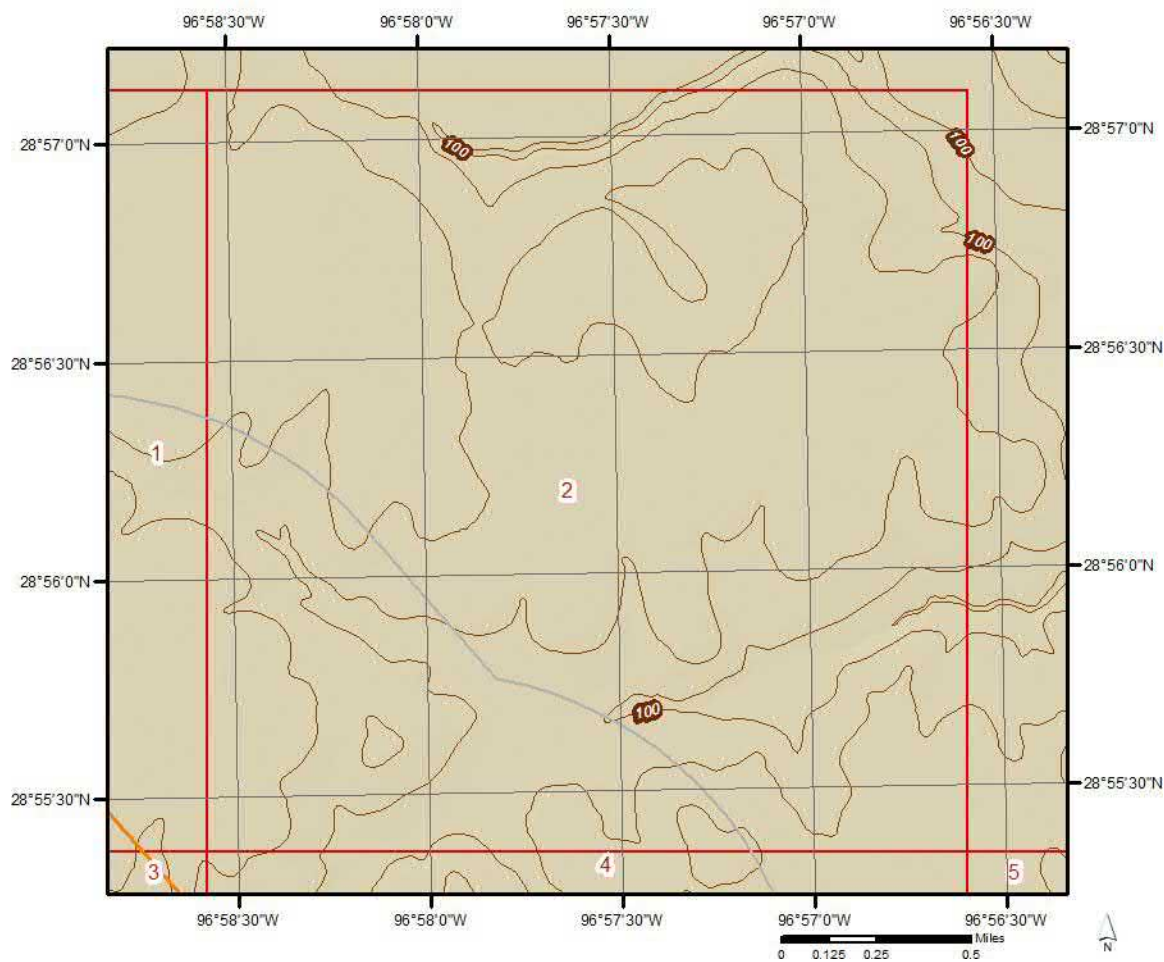

Topographic Information

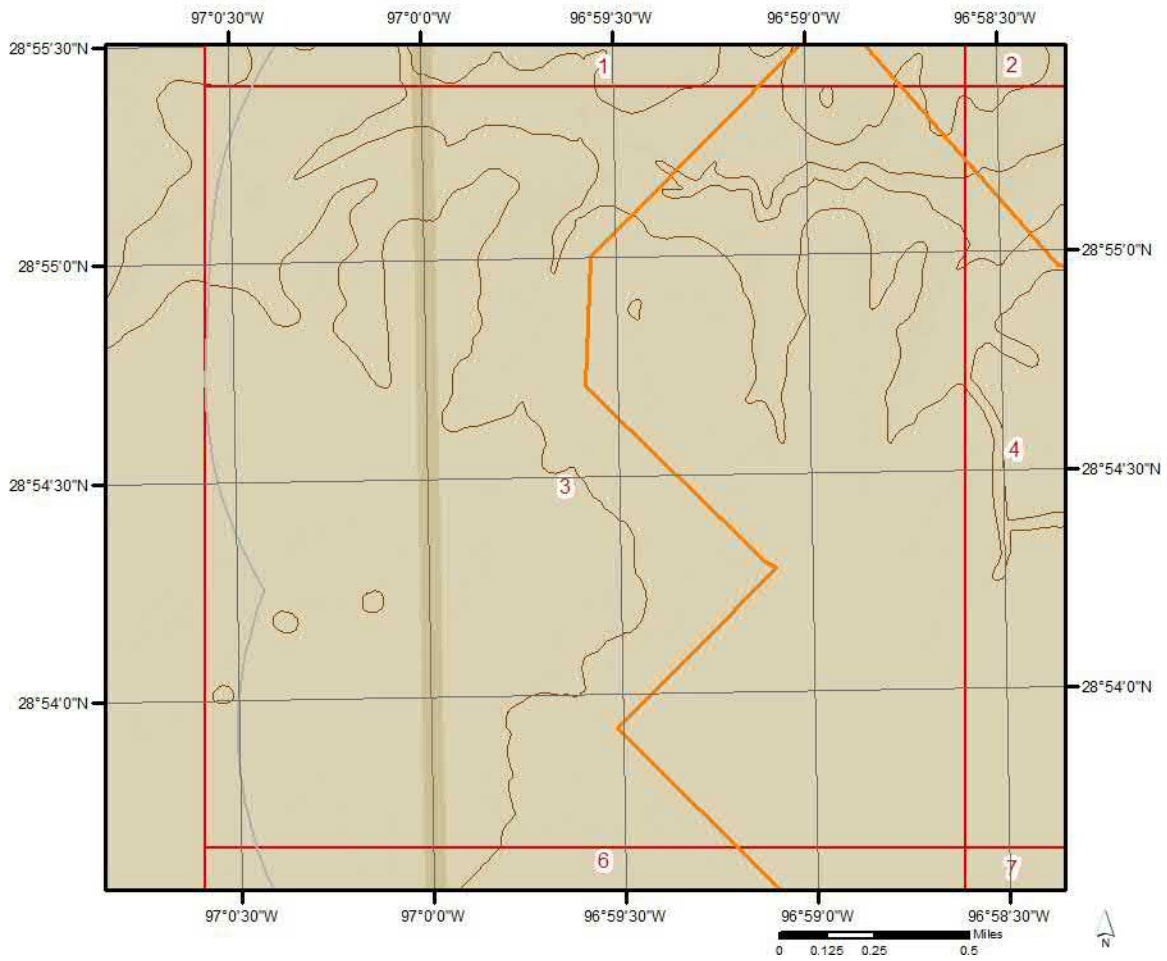

Topographic Information

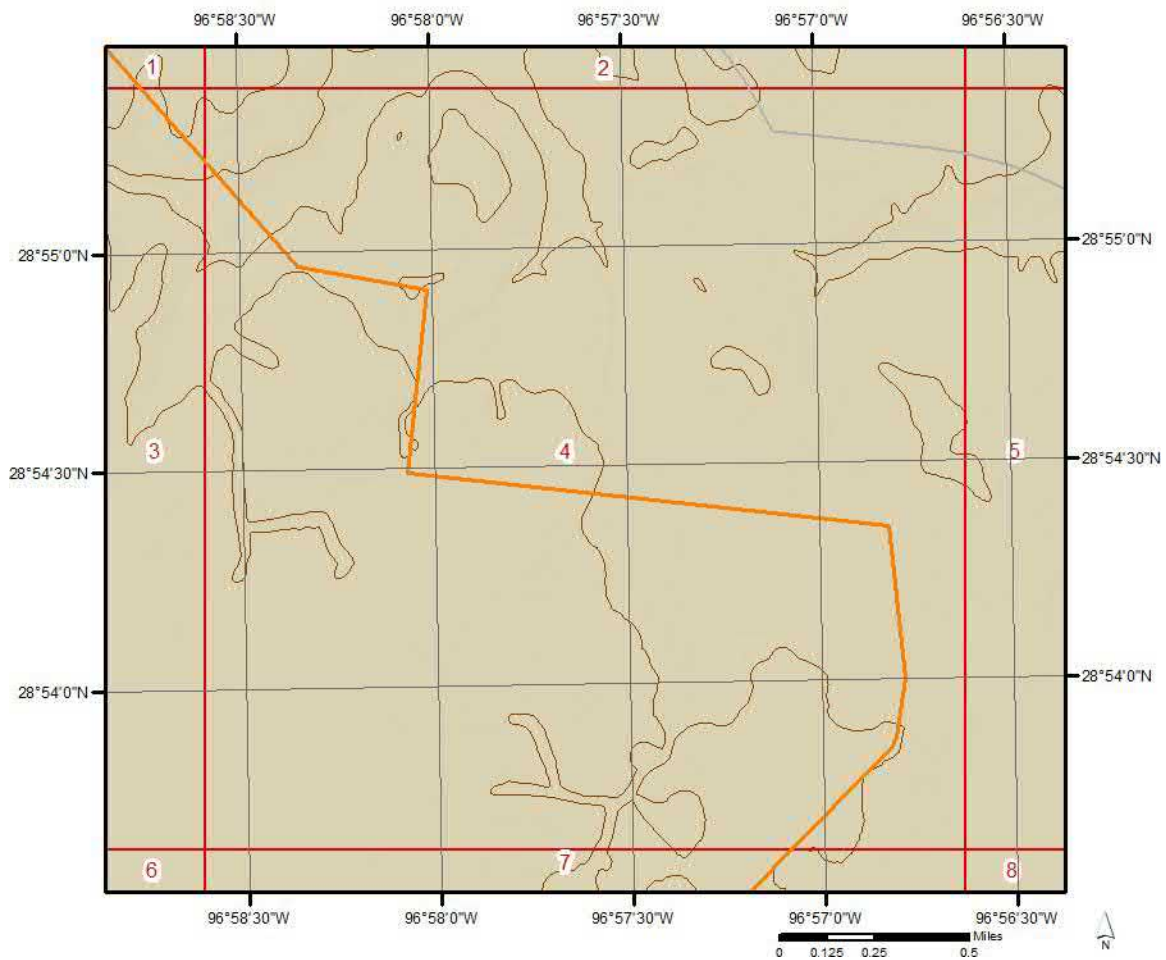

Topographic Information

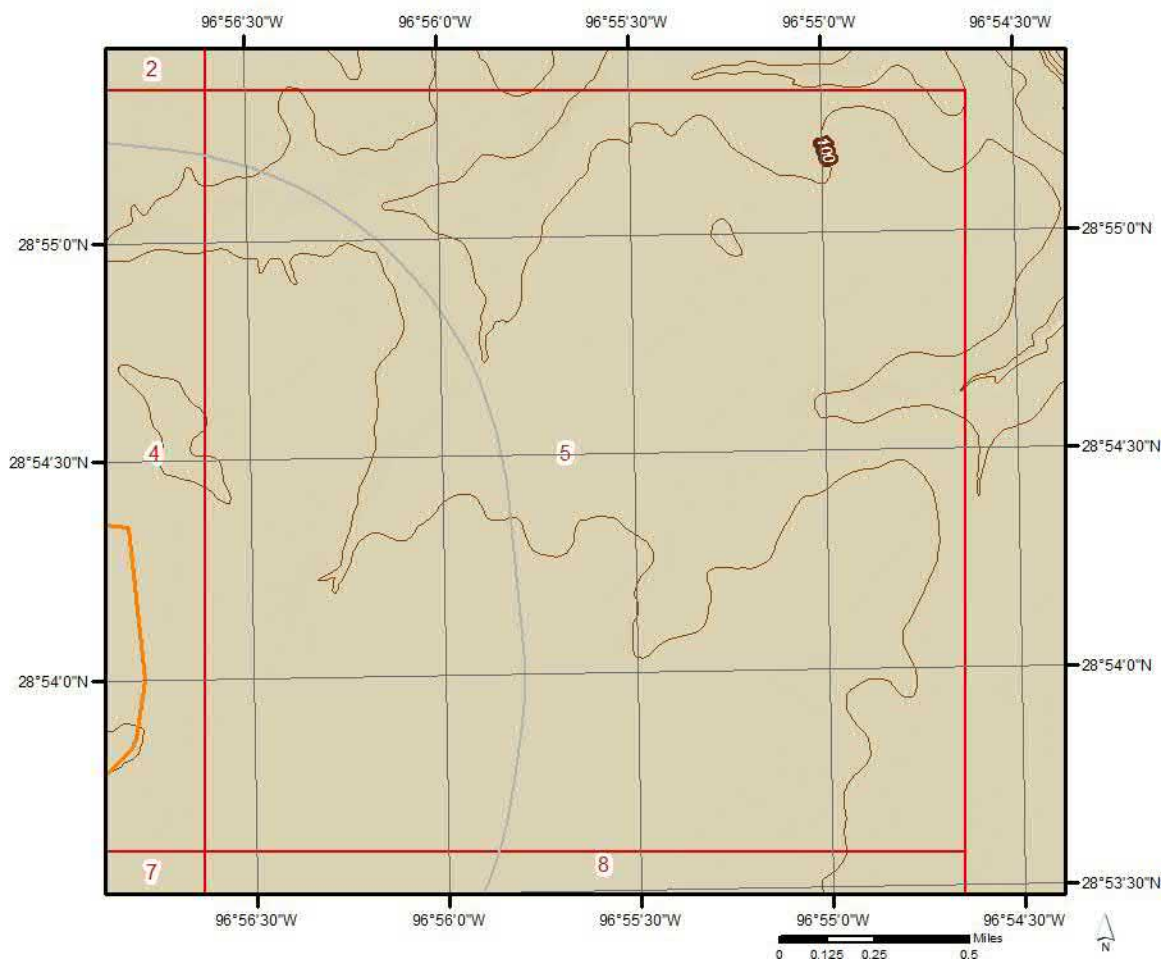

Topographic Information

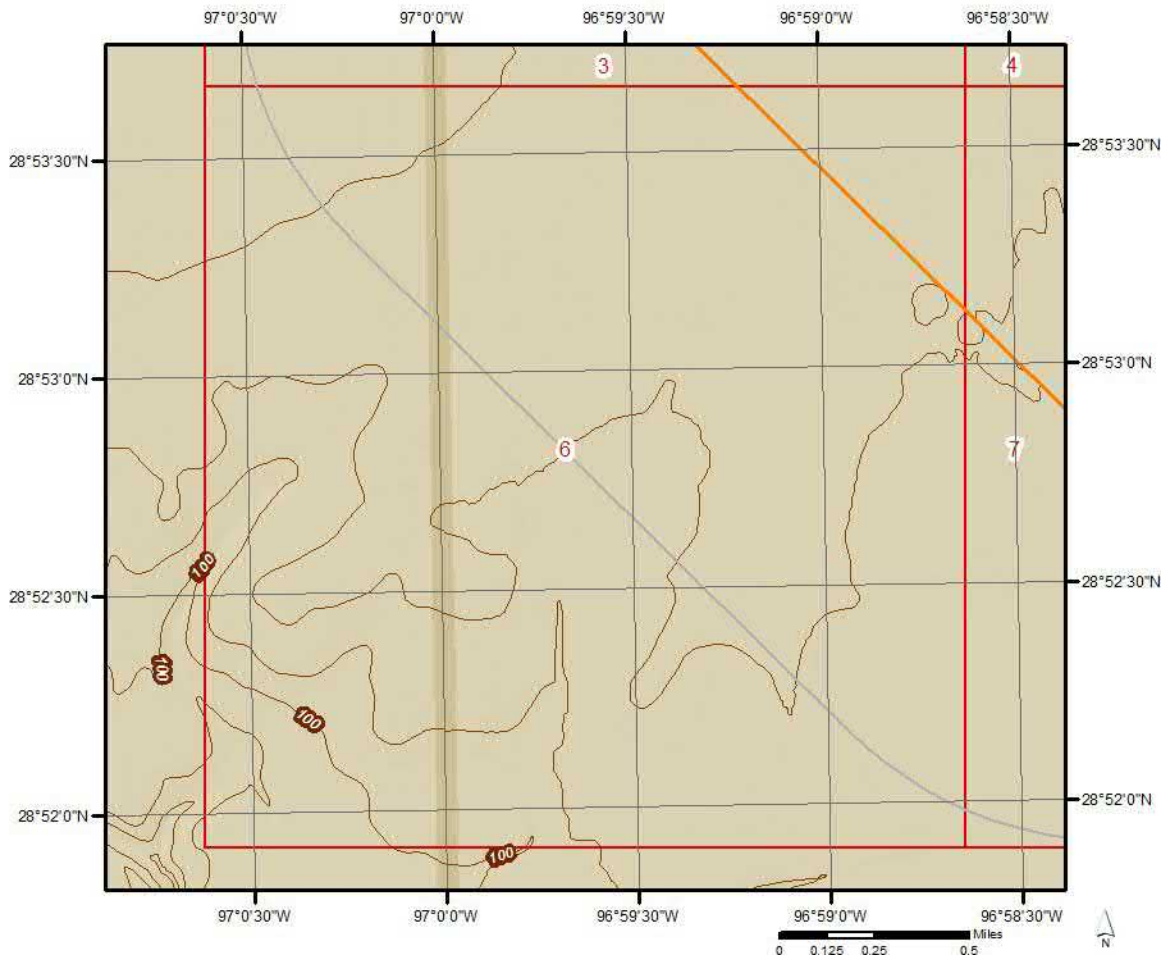

Topographic Information

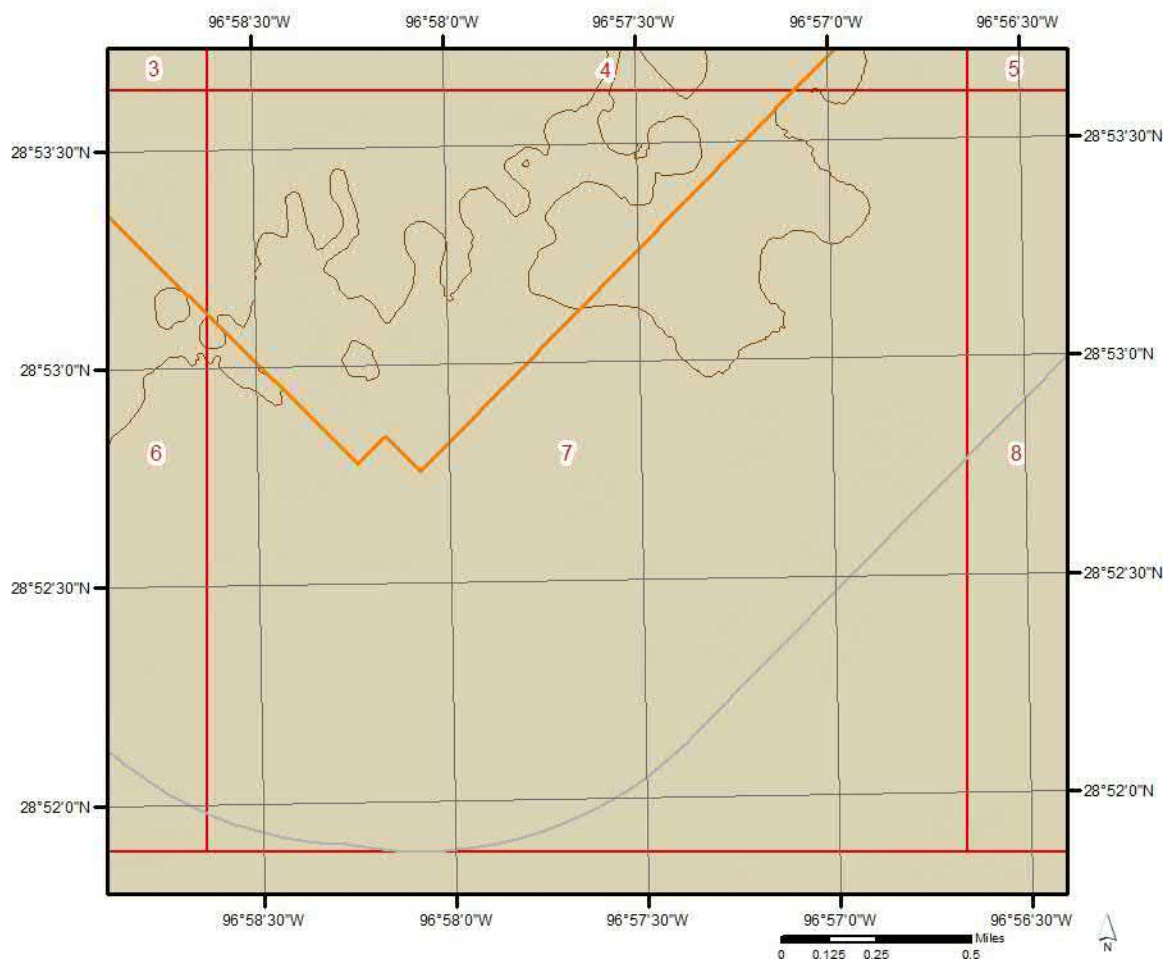

Topographic Information

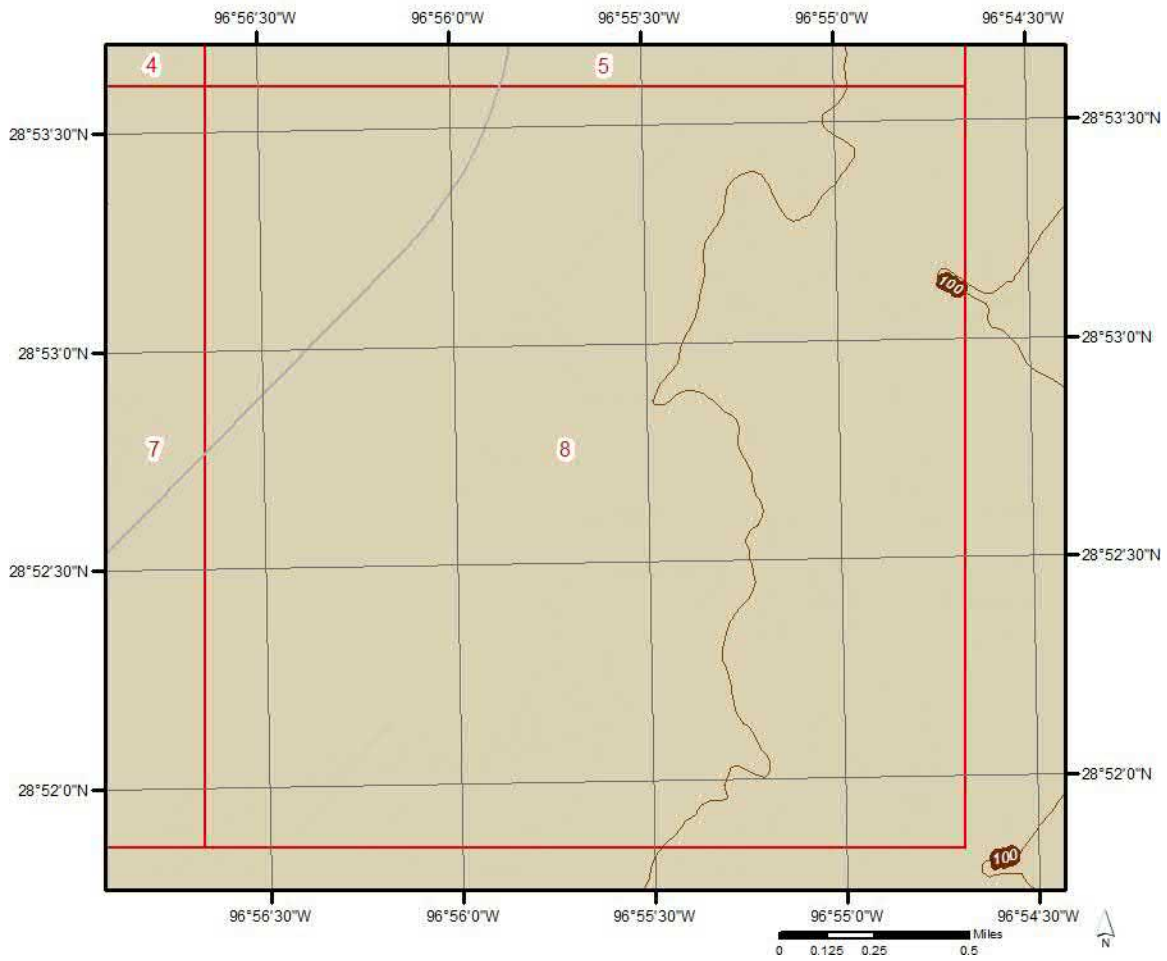

Hydrologic Information

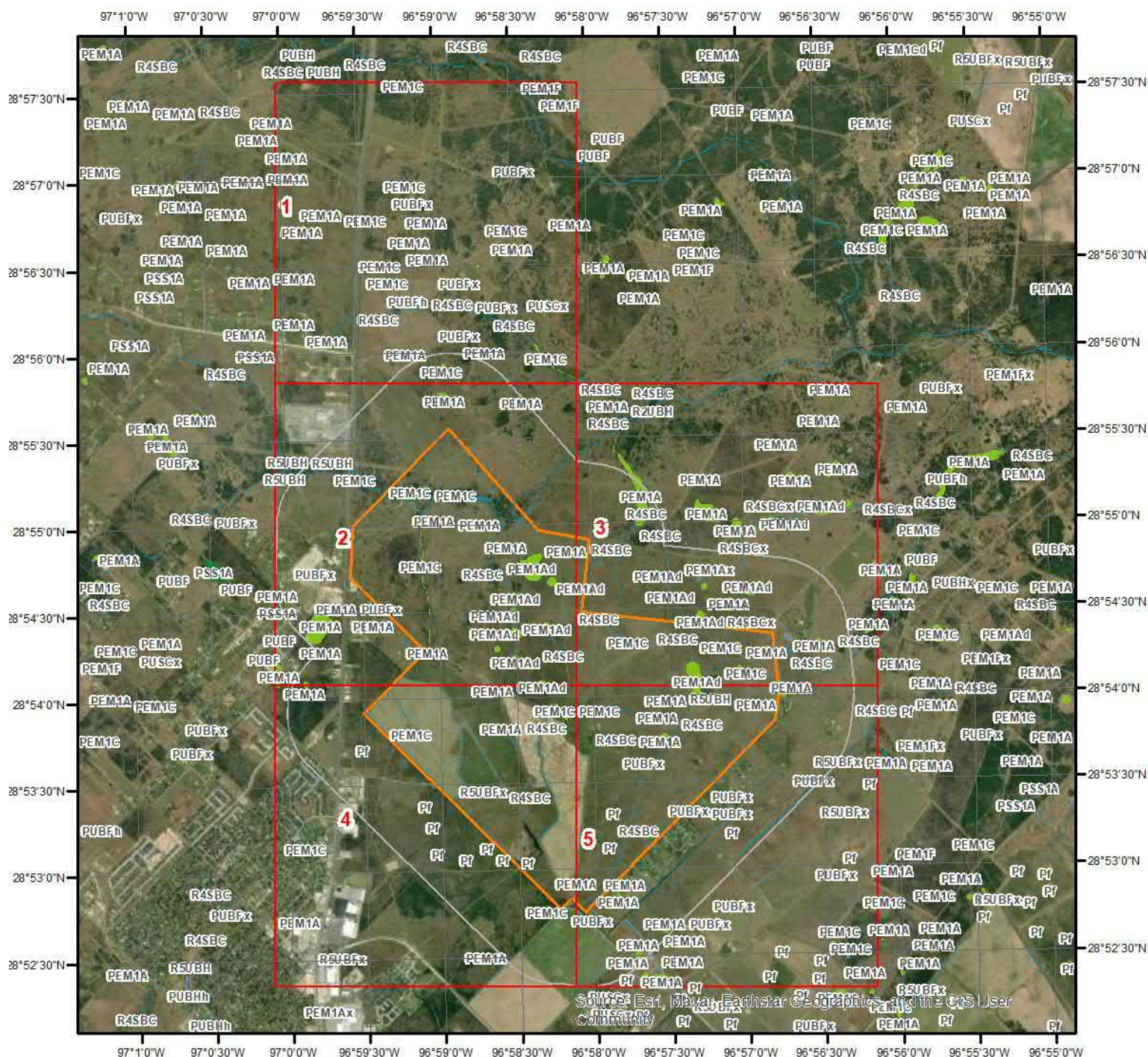

Wetland

This map shows wetland existence using data from US Fish & Wildlife. Data coverage is shown to the right. Gray indicates no data available in the area.

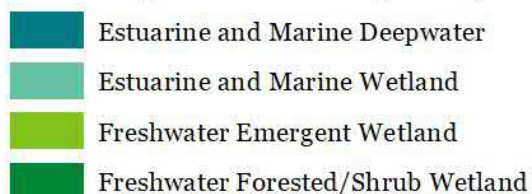

ERIS 

Hydrologic Information

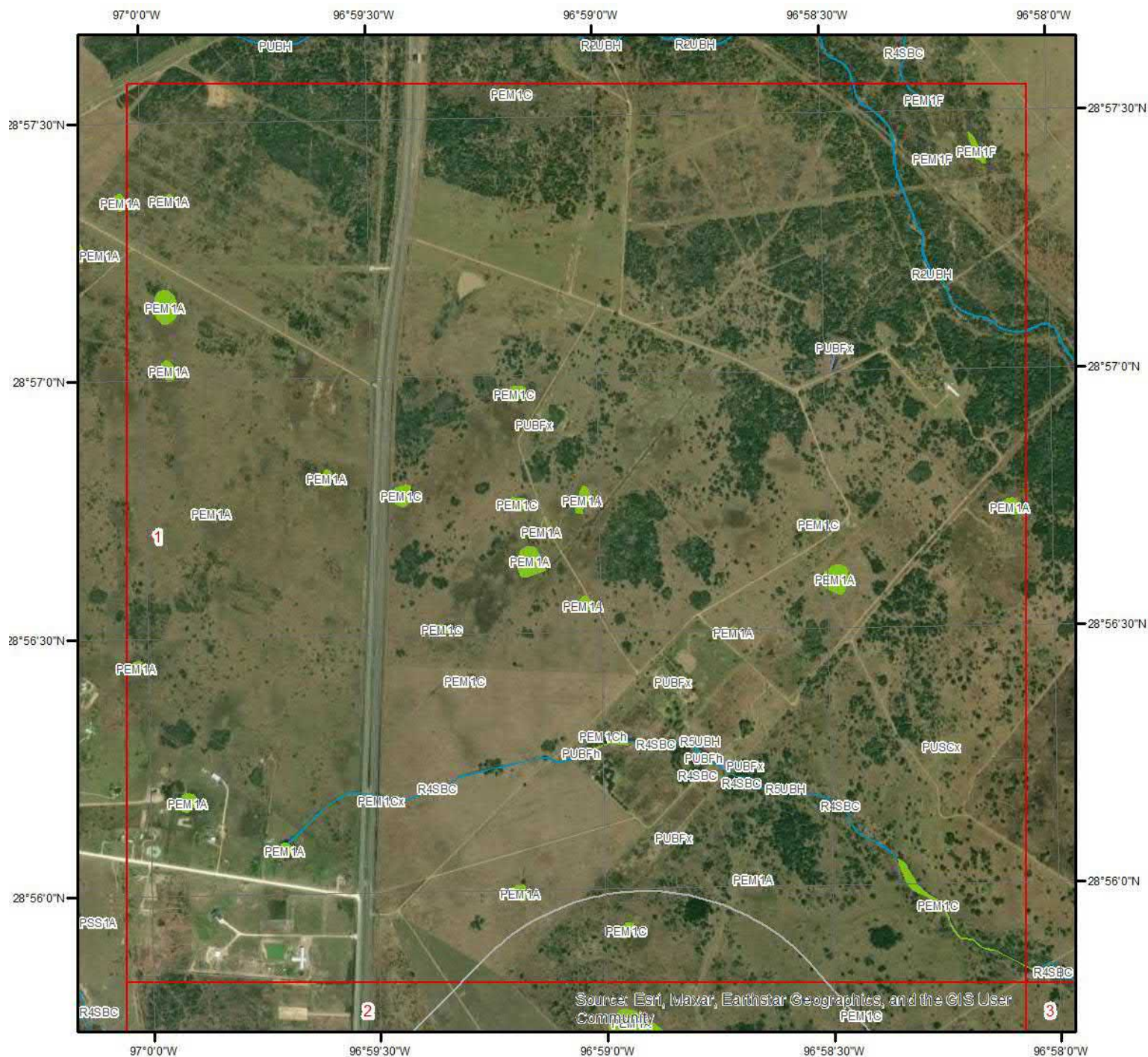

Wetland Type - Page 1

This map shows wetland existence using data from US Fish & Wildlife. Data coverage is shown to the right. Gray indicates no data available in the area.

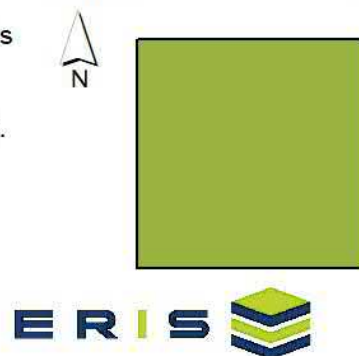

Hydrologic Information

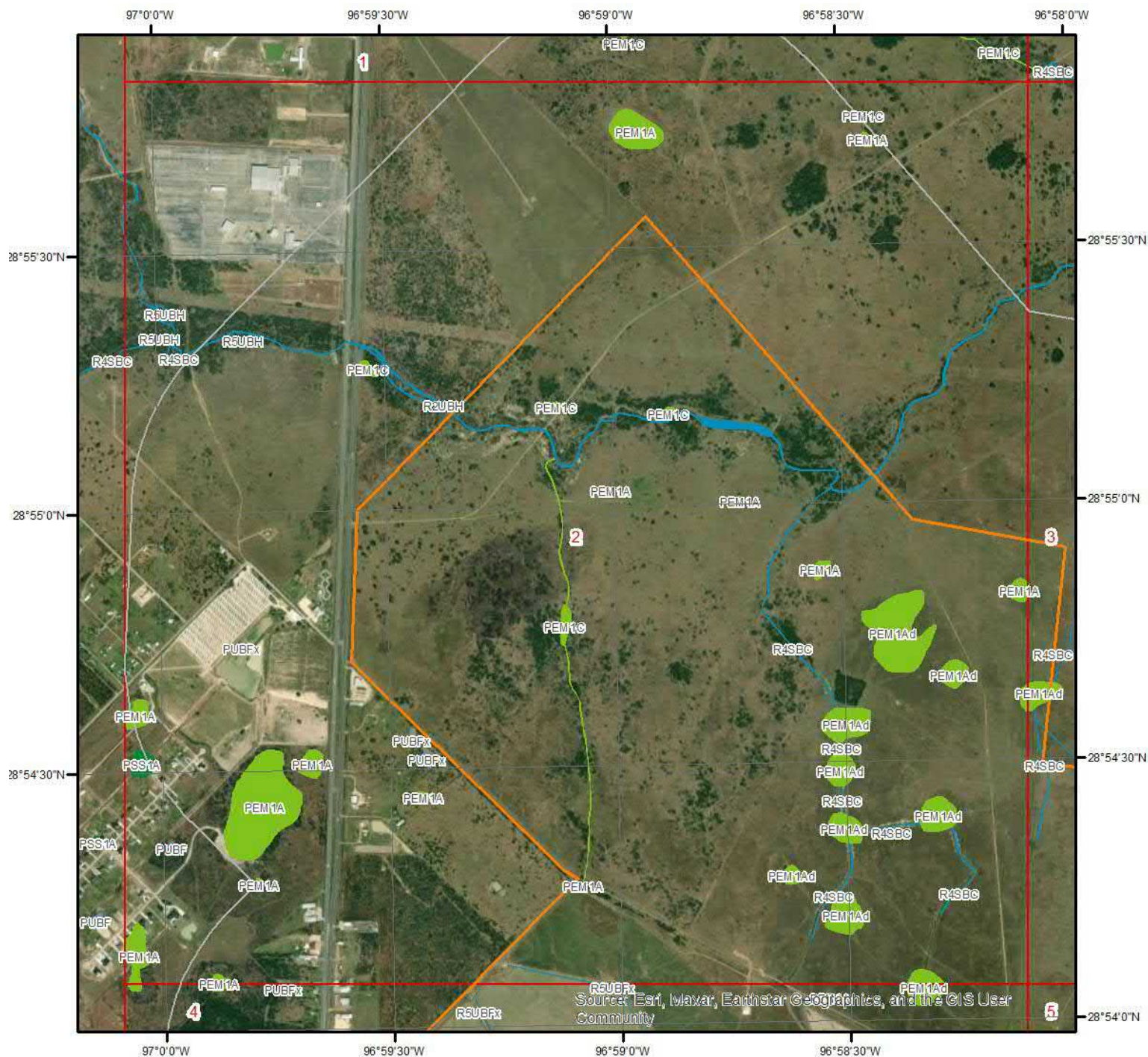

Wetland Type - Page 2

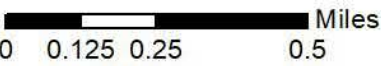

This map shows wetland existence using data from US Fish & Wildlife.
Data coverage is shown to the right. Gray indicates no data available in the area.

- Estuarine and Marine Deepwater
- Estuarine and Marine Wetland
- Freshwater Emergent Wetland
- Freshwater Forested/Shrub Wetland

- Freshwater Pond
- Lake
- Other
- Riverine



Hydrologic Information

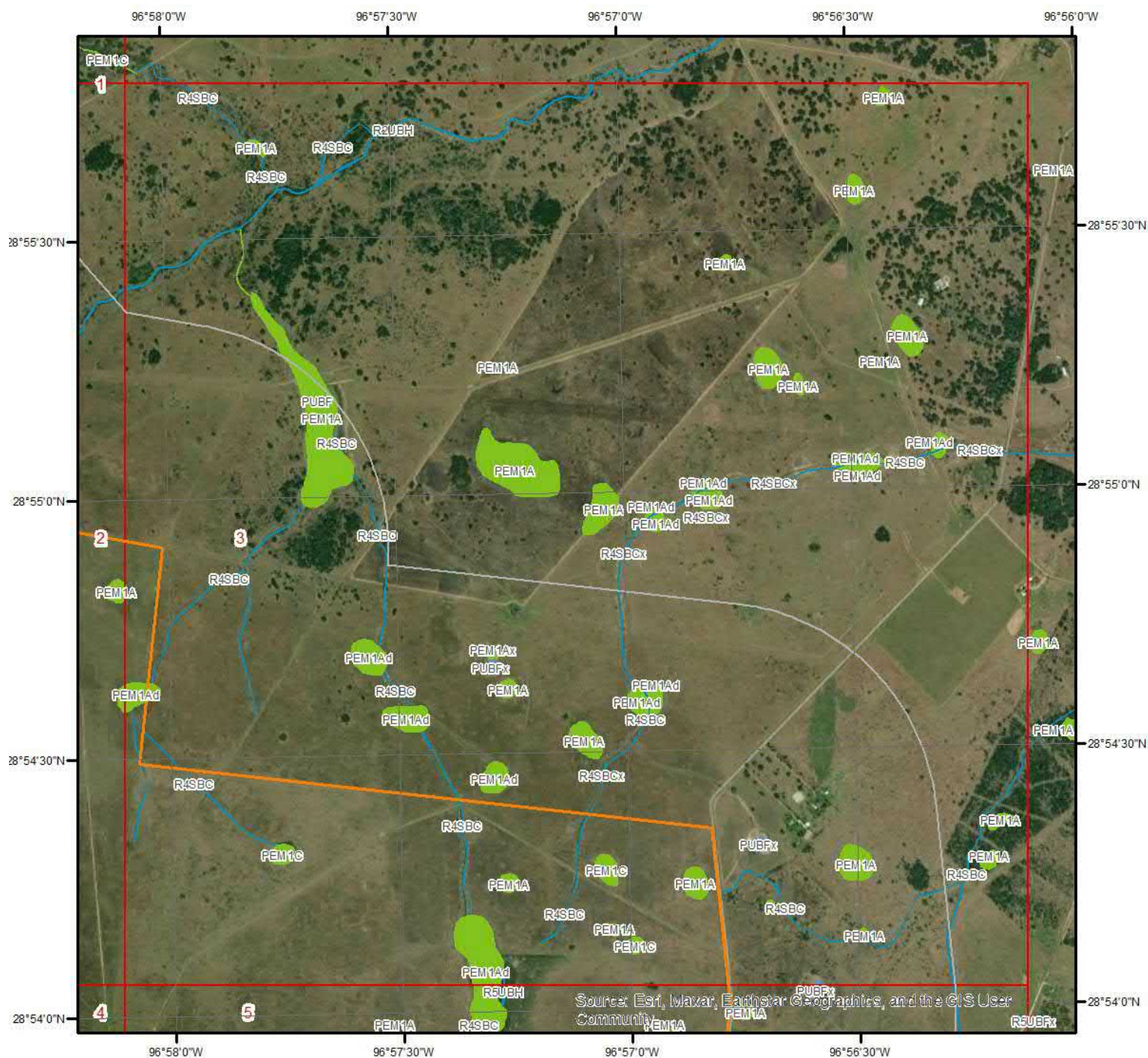

Wetland Type - Page 3

This map shows wetland existence using data from US Fish & Wildlife. Data coverage is shown to the right. Gray indicates no data available in the area.

- Estuarine and Marine Deepwater
- Estuarine and Marine Wetland
- Freshwater Emergent Wetland
- Freshwater Forested/Shrub Wetland

- Freshwater Pond
- Lake
- Other
- Riverine

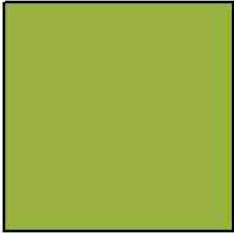
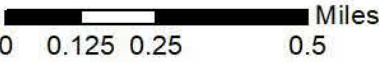

Hydrologic Information



Wetland Type - Page 4

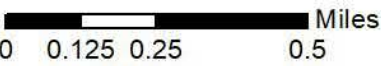

This map shows wetland existence using data from US Fish & Wildlife.
Data coverage is shown to the right. Gray indicates no data available in the area.

- Estuarine and Marine Deepwater
- Estuarine and Marine Wetland
- Freshwater Emergent Wetland
- Freshwater Forested/Shrub Wetland

- Freshwater Pond
- Lake
- Other
- Riverine



Hydrologic Information

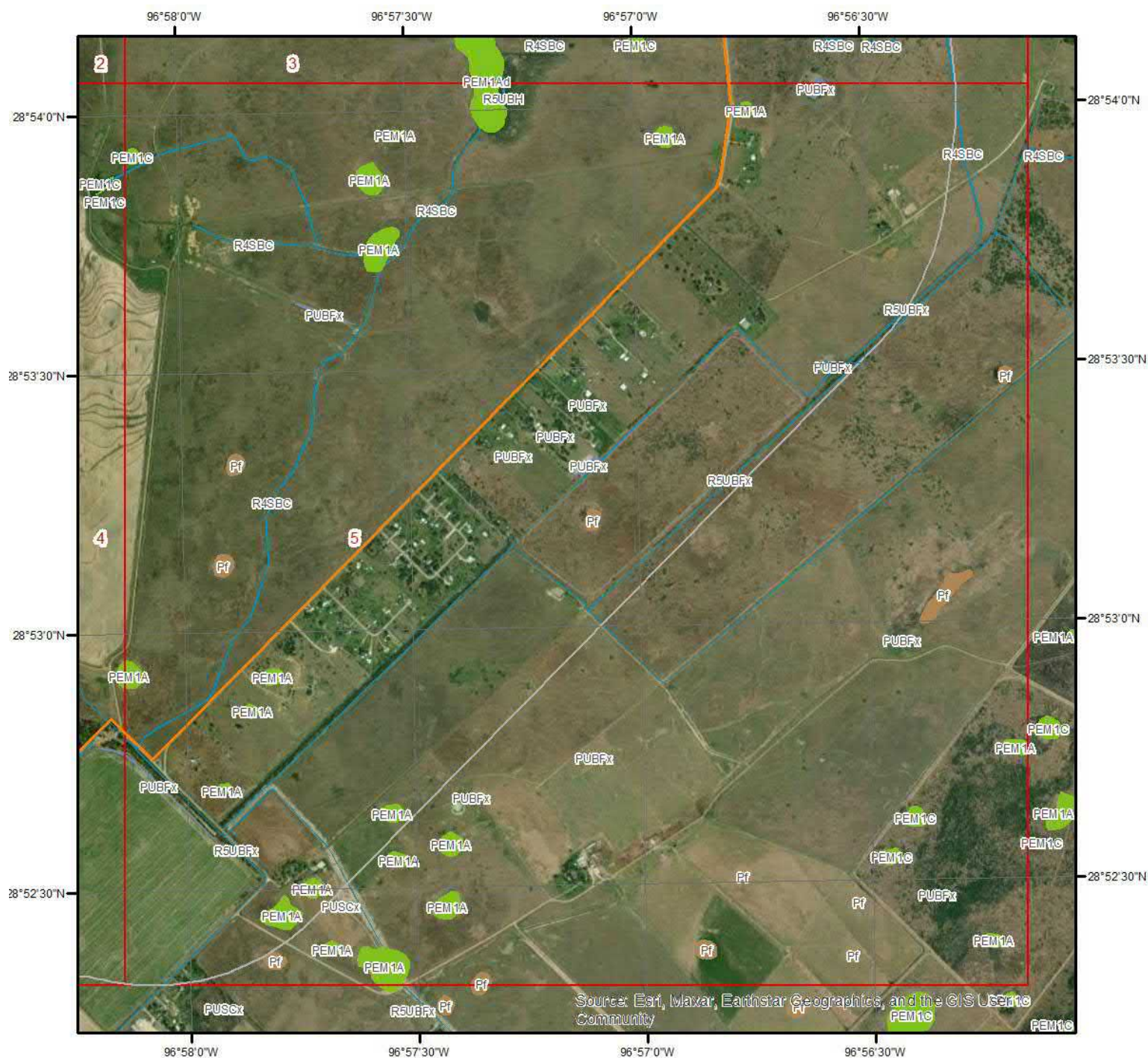

Wetland Type - Page 5

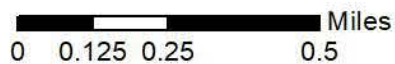

This map shows wetland existence using data from US Fish & Wildlife.
Data coverage is shown to the right. Gray indicates no data available in the area.

- Estuarine and Marine Deepwater
- Estuarine and Marine Wetland
- Freshwater Emergent Wetland
- Freshwater Forested/Shrub Wetland

- Freshwater Pond
- Lake
- Other
- Riverine



Hydrologic Information

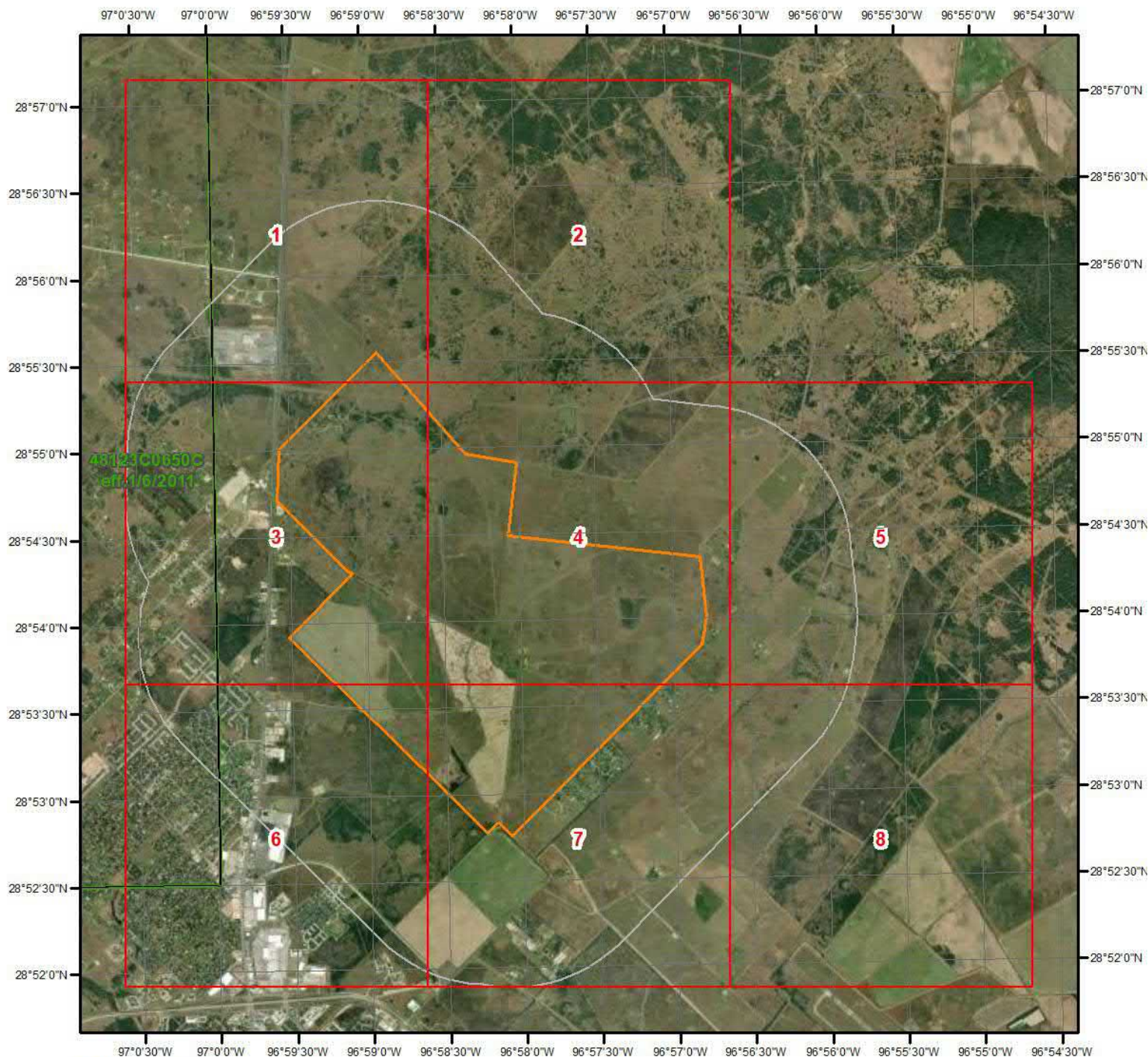

Flood Hazard Zones

This map shows FEMA flood hazard zones based on FEMA's National Flood Hazard Layer. FIRM Panels are overlaid. An absent FIRM panel represents no data available.

- | | |
|---|---|
|  1% Annual Chance Flood Hazard |  0.2% Annual Chance Flood Hazard |
|  Regulatory Floodway |  Future Conditions 1% Annual Chance Flood Hazard |
|  Special Floodway |  Area with Reduced Risk Due to Levee |
|  Area of Undetermined Flood Hazard |  Area with Risk Due to Levee |
| |  Open Water |

Quadrangle(s): Inez,TX; Nursery,TX;
Victoria West,TX; Victoria East,TX; Inez

0 0.2 0.4 0.8 1.2 Miles



Hydrologic Information

The Wetland Type map shows wetland existence overlaid on an aerial imagery. The Flood Hazard Zones map shows FEMA flood hazard zones overlaid on an aerial imagery. Relevant FIRM panels and detailed zone information is provided below. For detailed Zone descriptions please click the link: <https://floodadvocate.com/fema-zone-definitions>

Available FIRM Panels in area:

48123C0650C(effective:2011-01-06)

Geologic Information

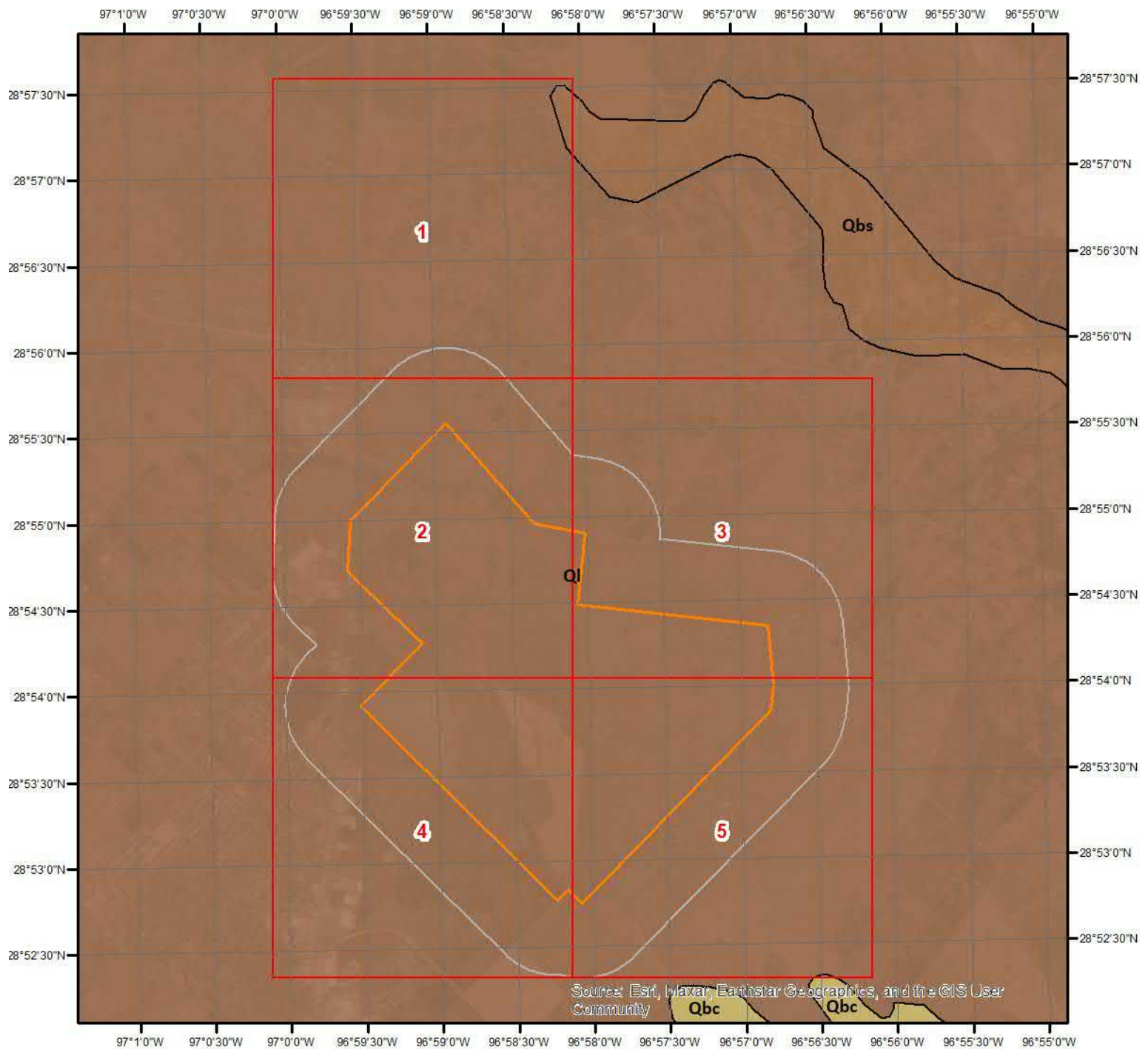

Geologic Units

This maps shows geologic units in the area. Please refer to the report for detailed descriptions.

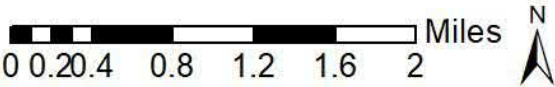

Geologic Information

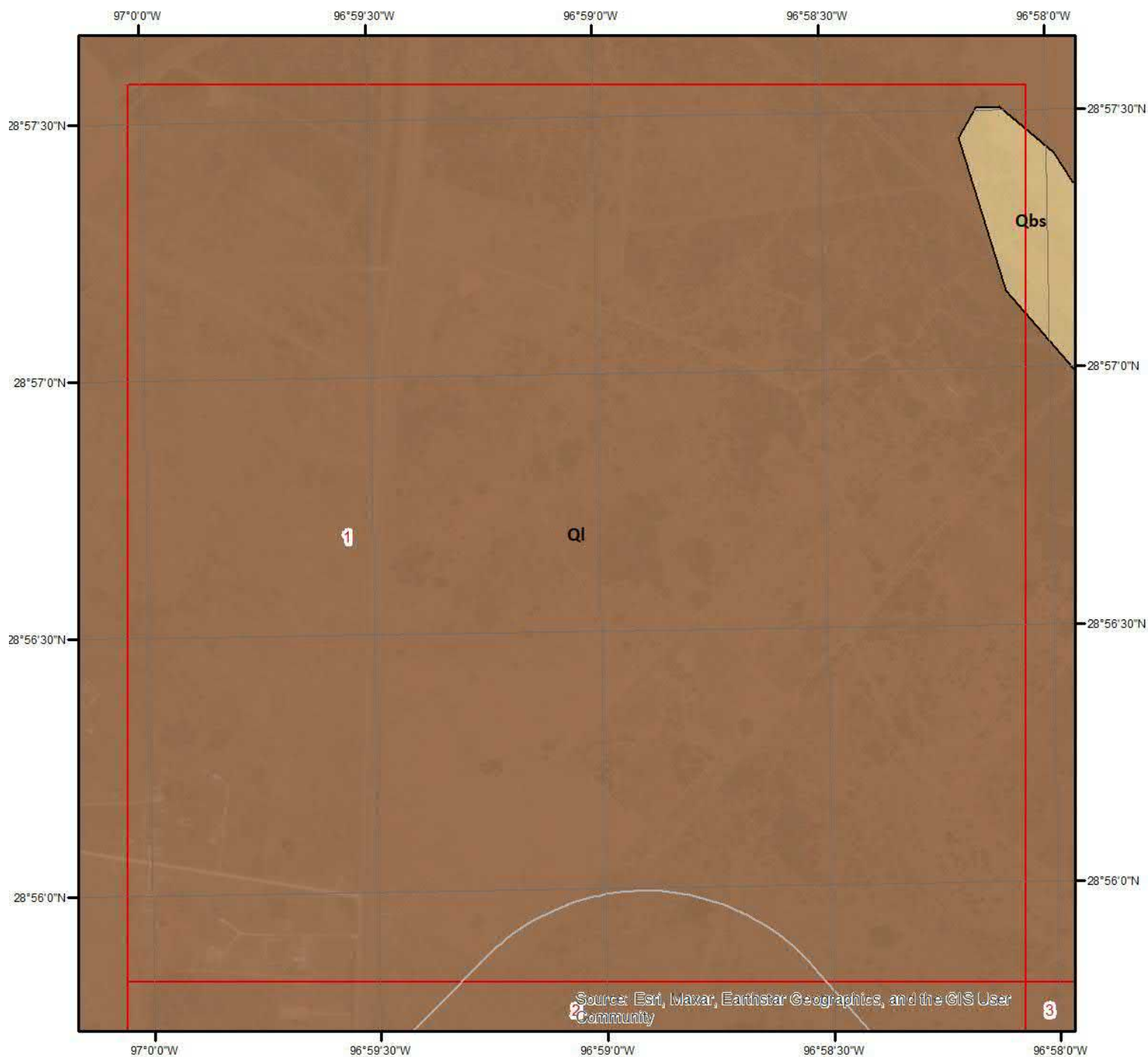

Geologic Units - Page 1

This maps shows geologic units in the area. Please refer to the report for detailed descriptions.



Geologic Information

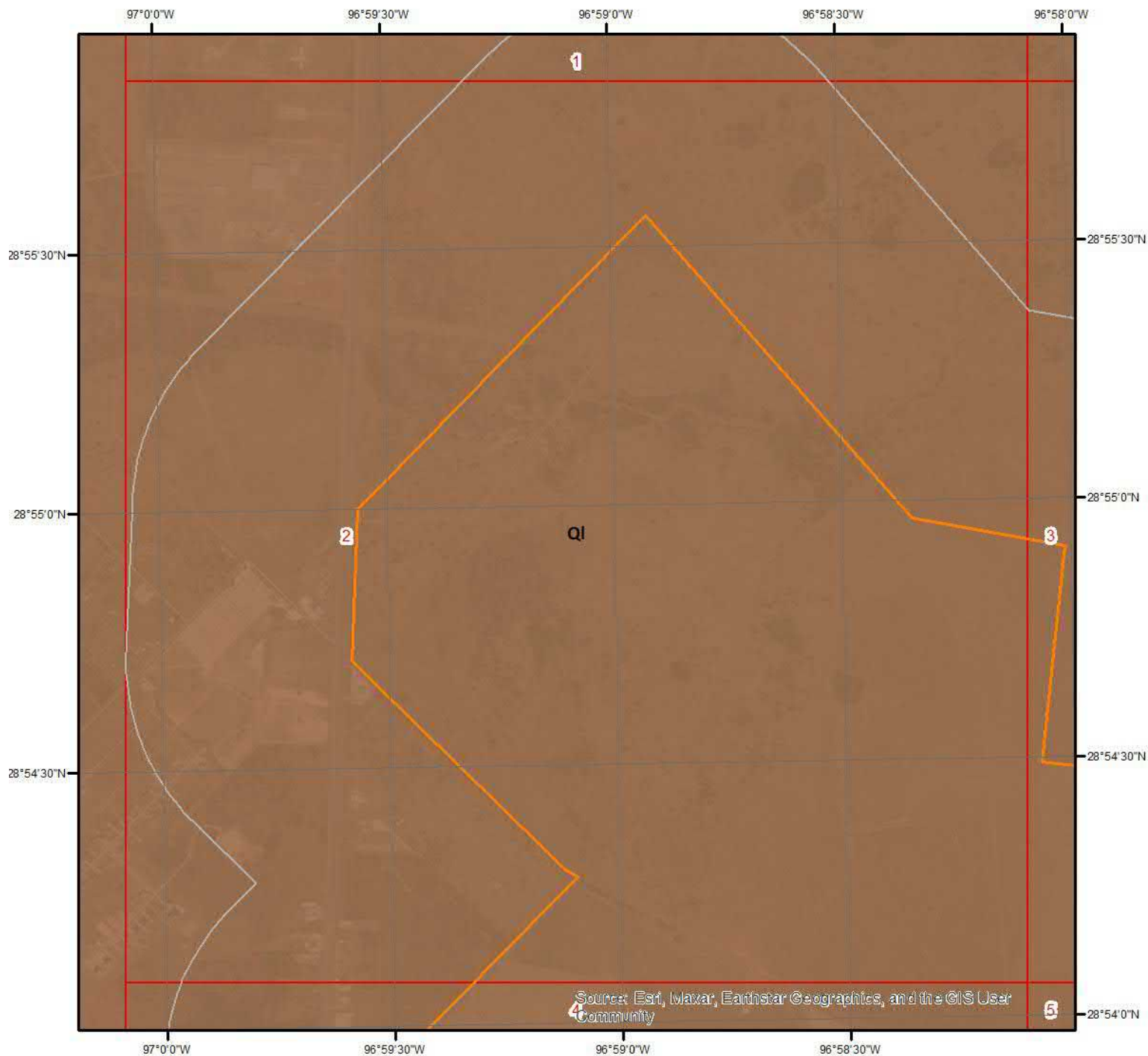

Geologic Units - Page 2

This maps shows geologic units in the area. Please refer to the report for detailed descriptions.



Geologic Information

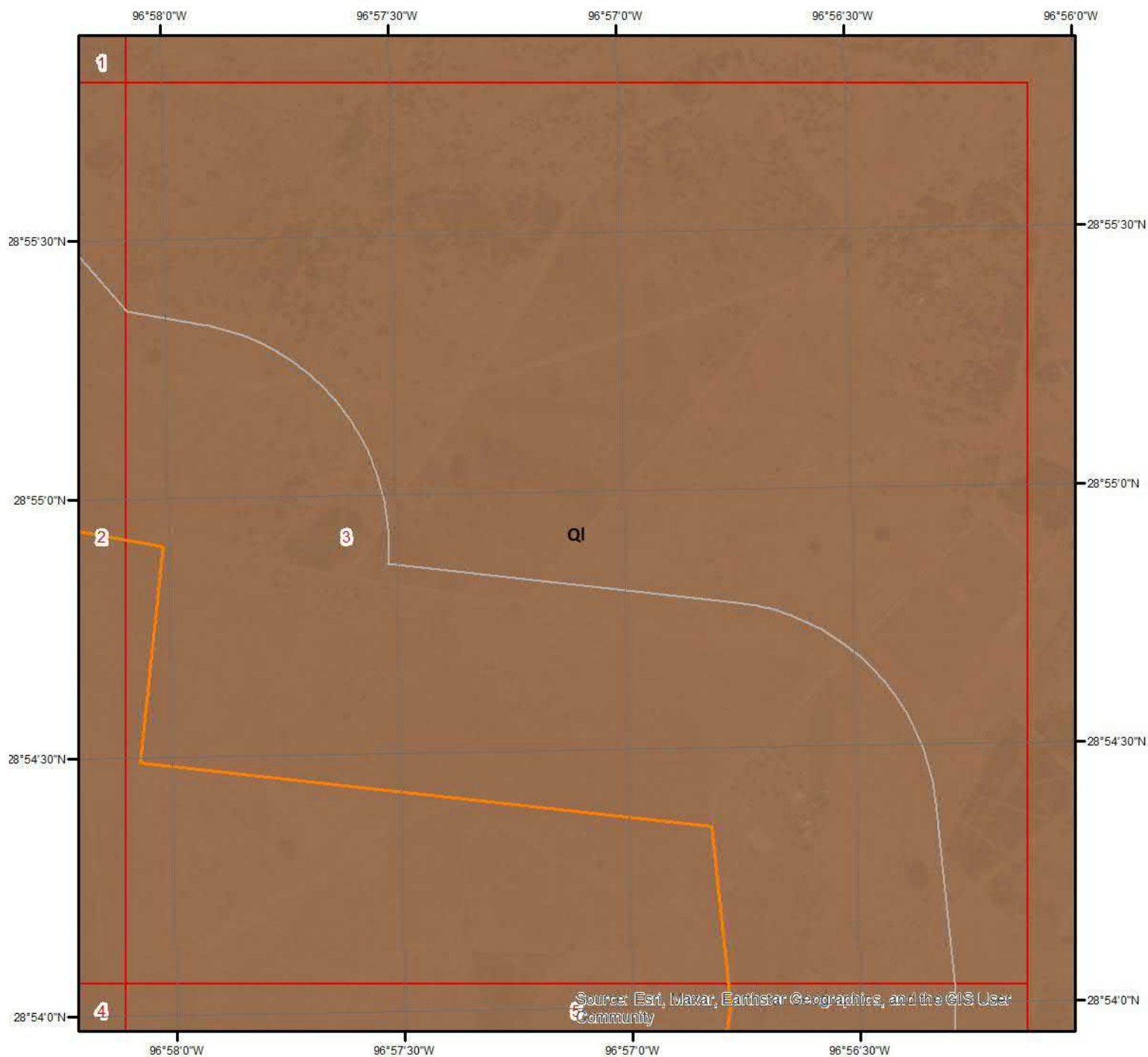

Geologic Units - Page 3

This maps shows geologic units in the area. Please refer to the report for detailed descriptions.



Geologic Information

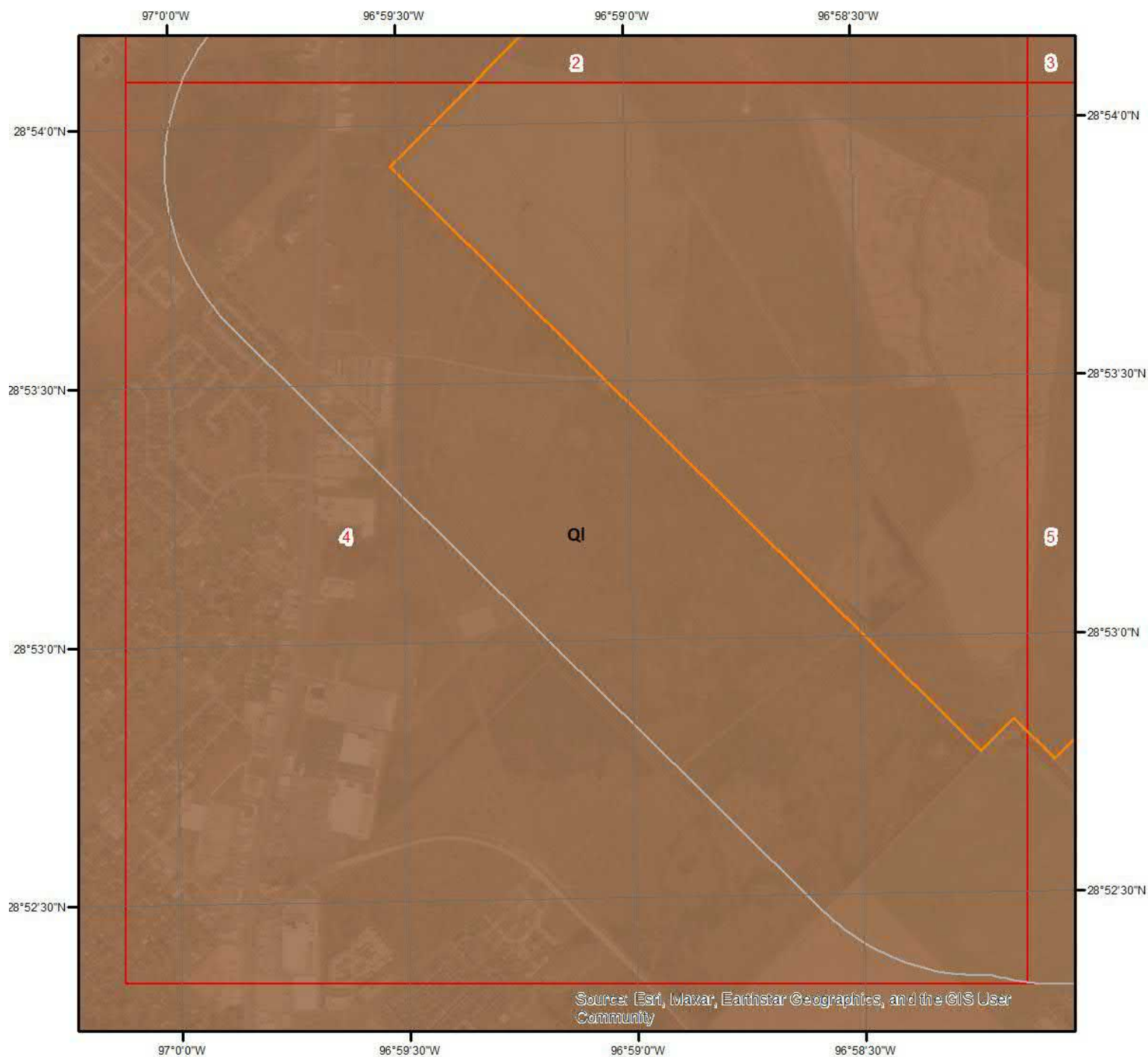

Geologic Units - Page 4

This maps shows geologic units in the area. Please refer to the report for detailed descriptions.



Geologic Information

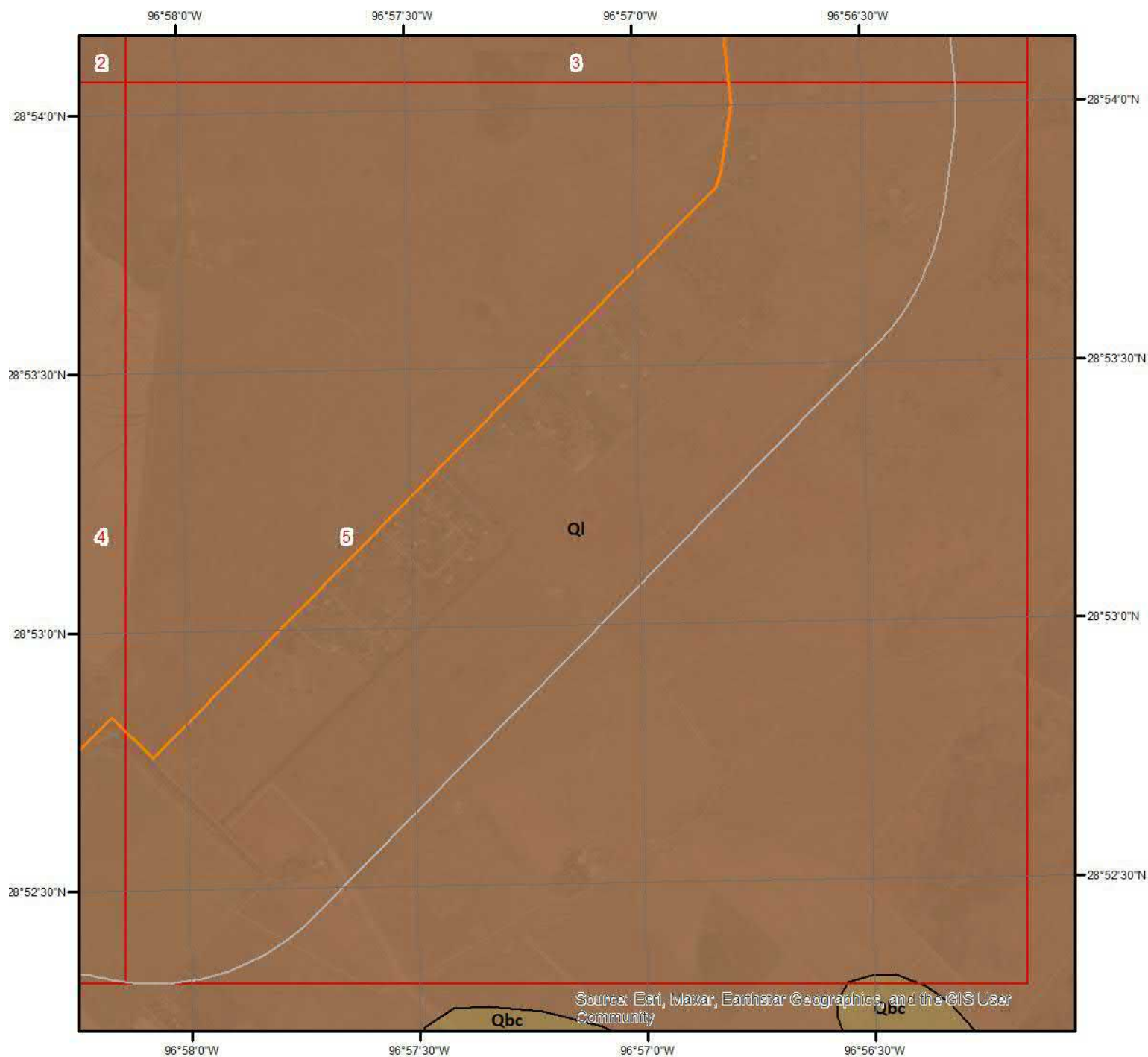

Geologic Units - Page 5

This maps shows geologic units in the area. Please refer to the report for detailed descriptions.



Geologic Information

The previous page shows USGS geology information. Detailed information about each unit is provided below.

Geologic Unit QI

Unit Name:	Lissie Formation
Unit Age:	Phanerozoic Cenozoic Quaternary Pleistocene-Middle
Primary Rock Type:	sand
Secondary Rock Type:	silt
Unit Description:	Lissie Formation

Soil Information

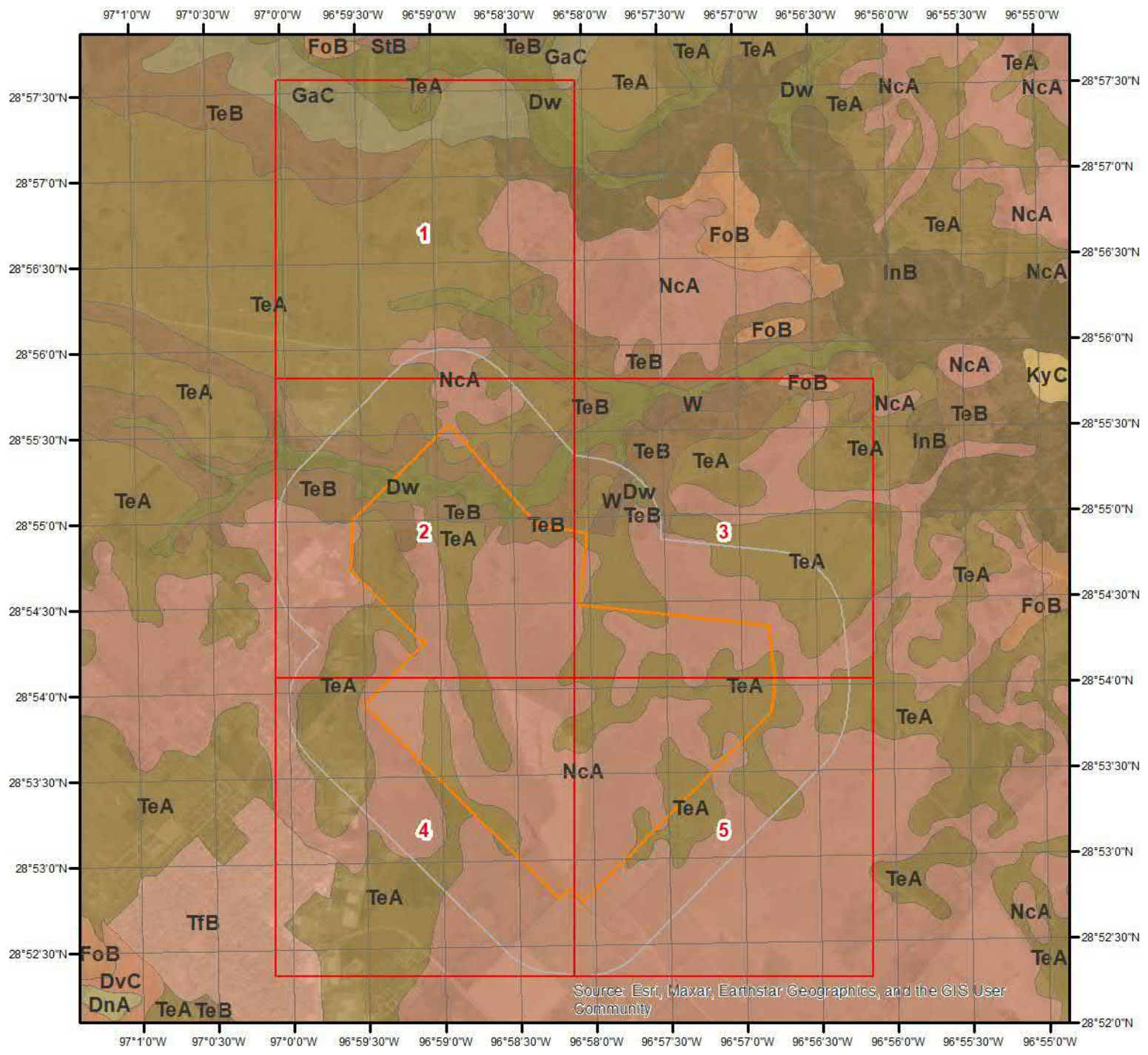

SSURGO Soils

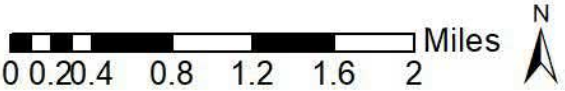

This maps shows SSURGO soil units around the target property. Please refer to the report for detailed soil descriptions.



Soil Information

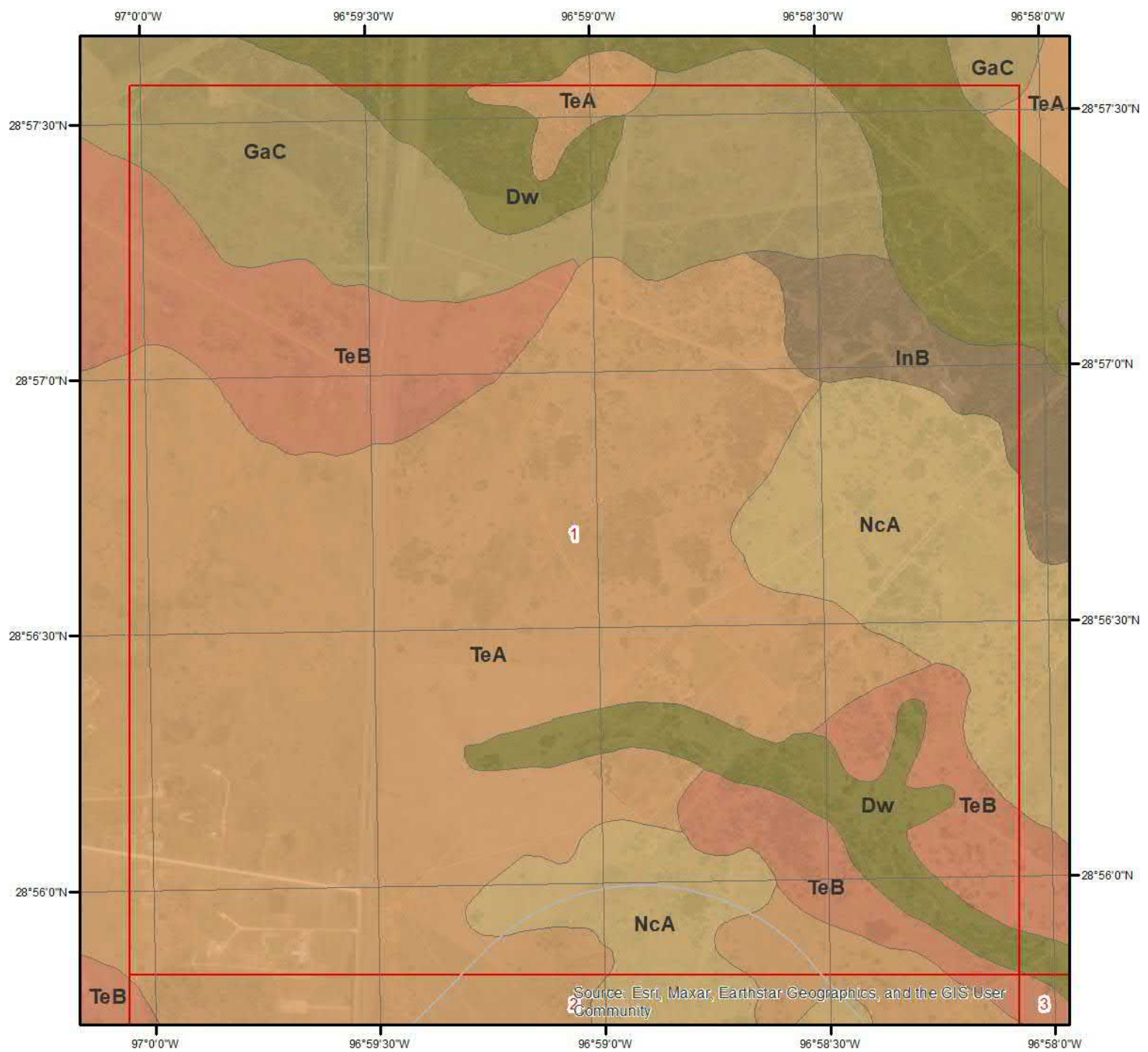

SSURGO Soils - Page 1

0 0.2 0.4 Miles



This maps shows SSURGO soil units around the target property. Please refer to the report for detailed soil descriptions.



Soil Information

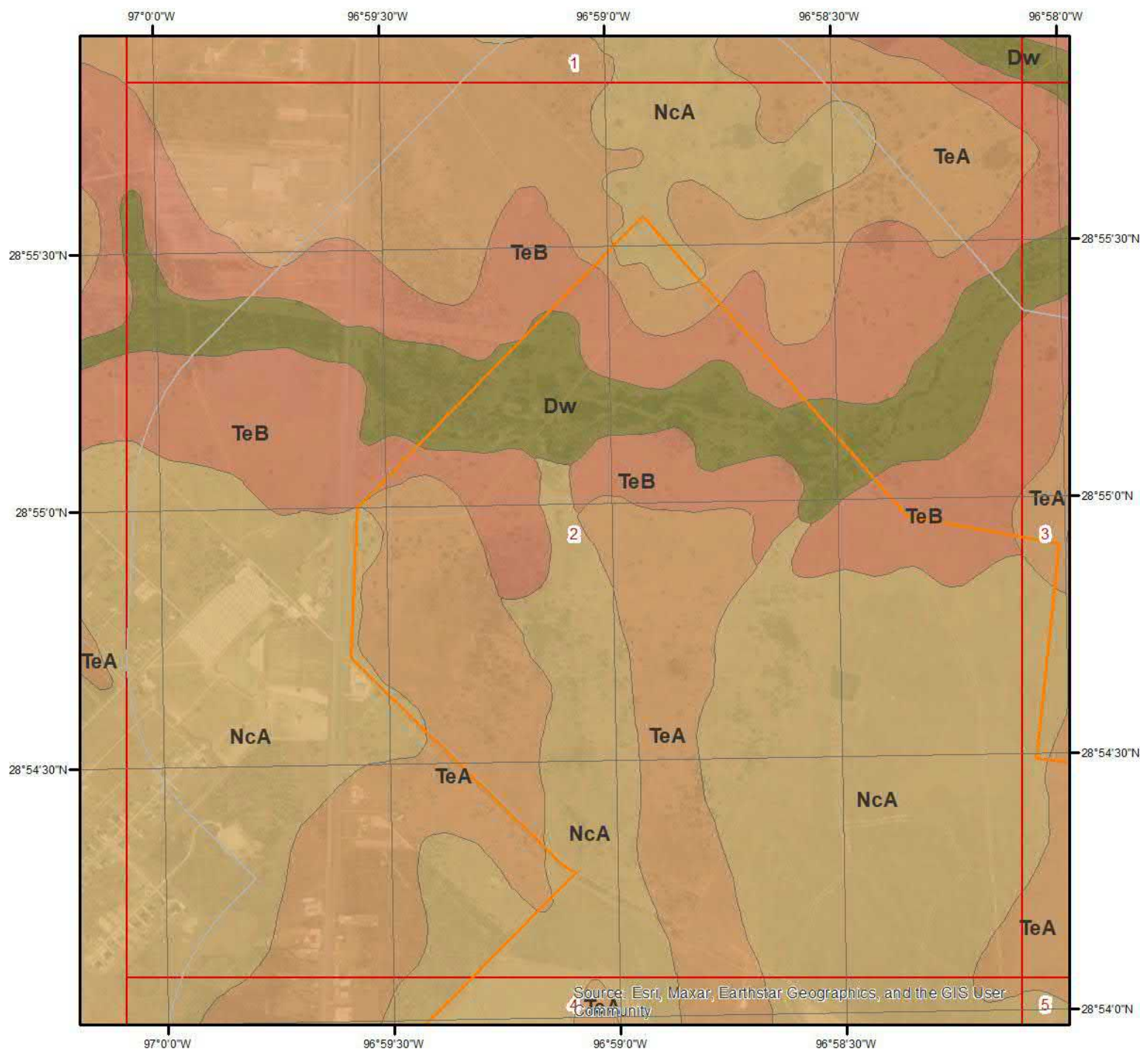

SSURGO Soils - Page 2

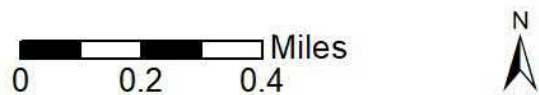

This maps shows SSURGO soil units around the target property. Please refer to the report for detailed soil descriptions.



Soil Information

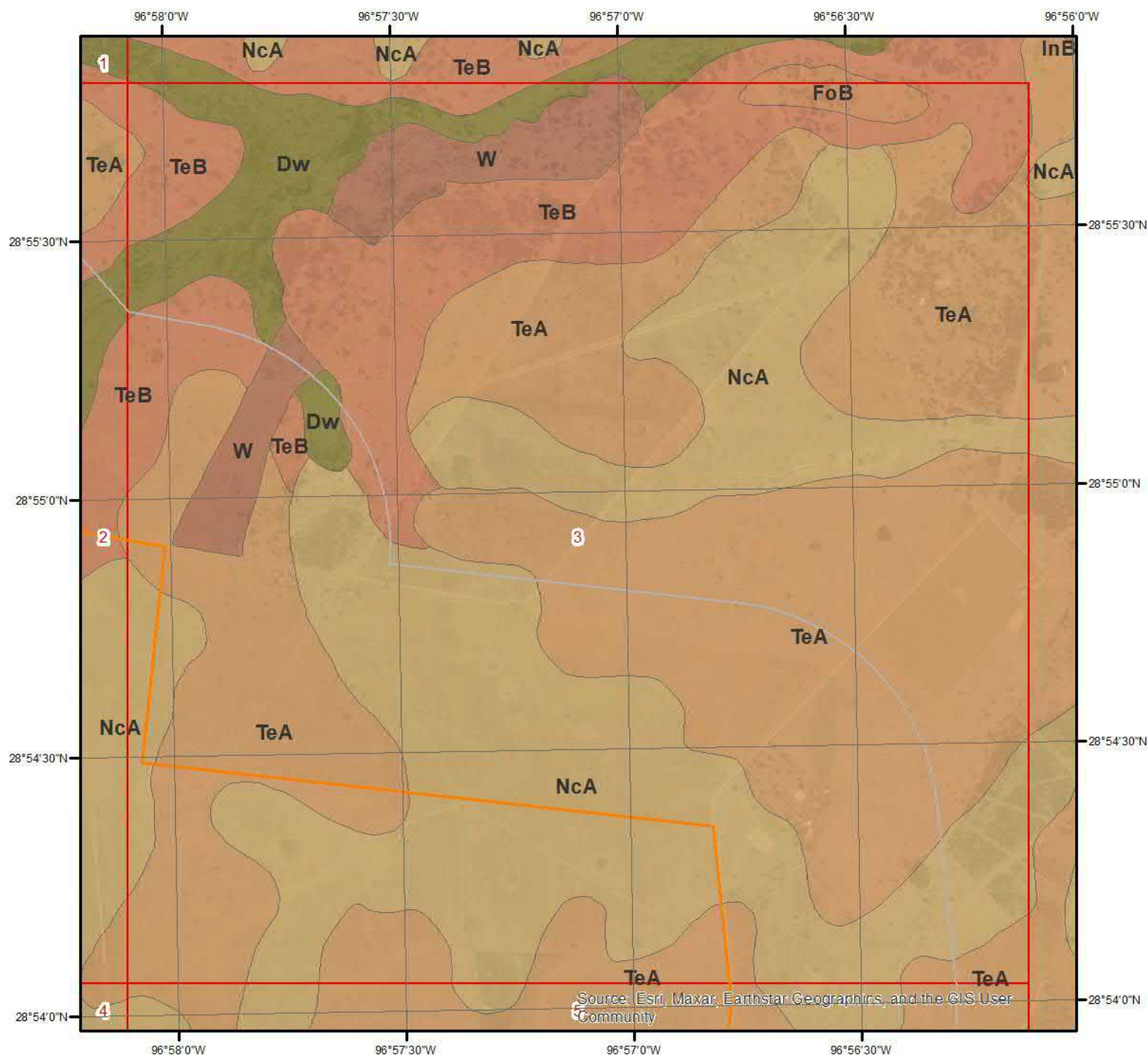

SSURGO Soils - Page 3

0 0.2 0.4 Miles



This maps shows SSURGO soil units around the target property. Please refer to the report for detailed soil descriptions.



Soil Information

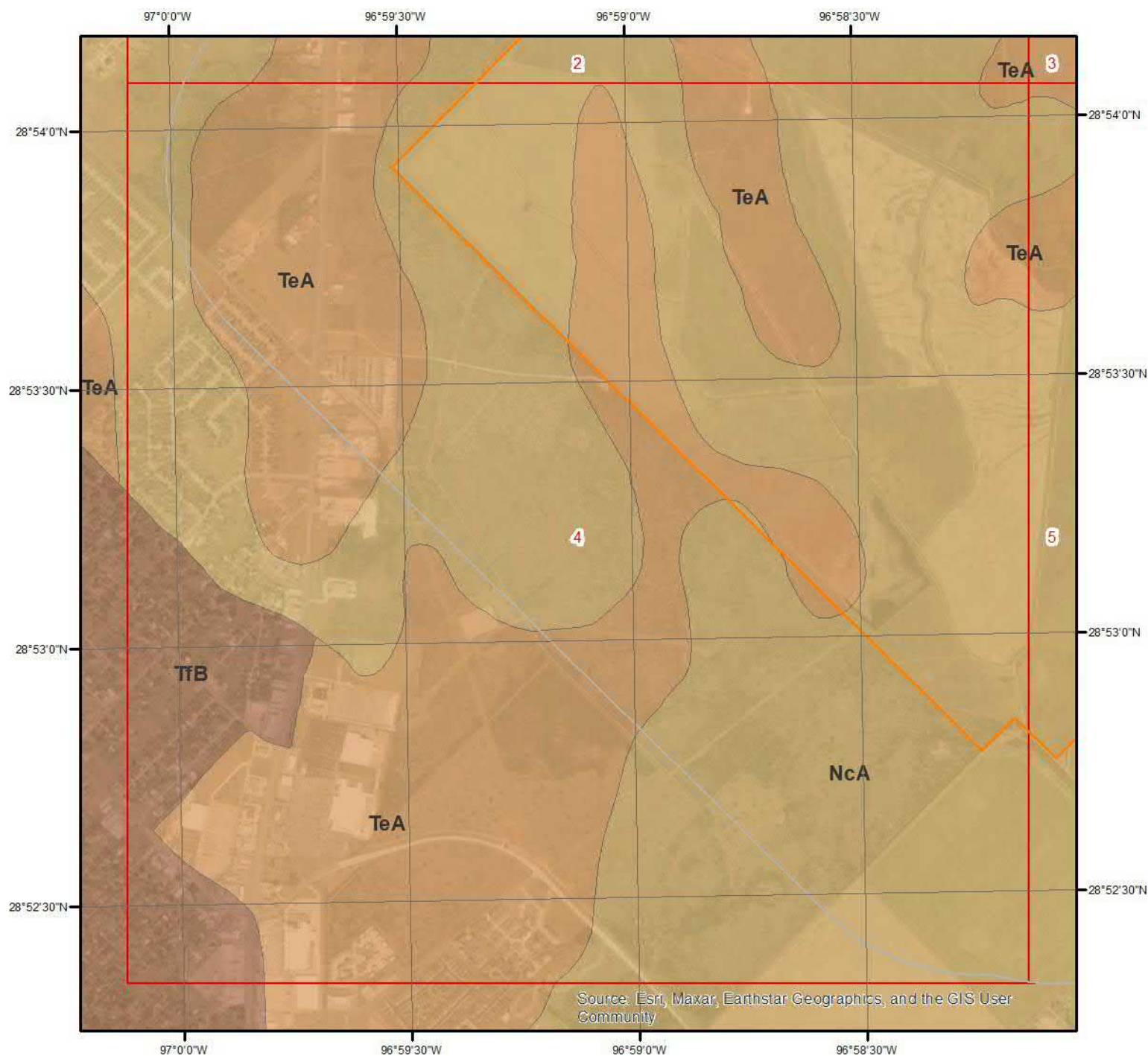

SSURGO Soils - Page 4

This maps shows SSURGO soil units around the target property. Please refer to the report for detailed soil descriptions.



Soil Information

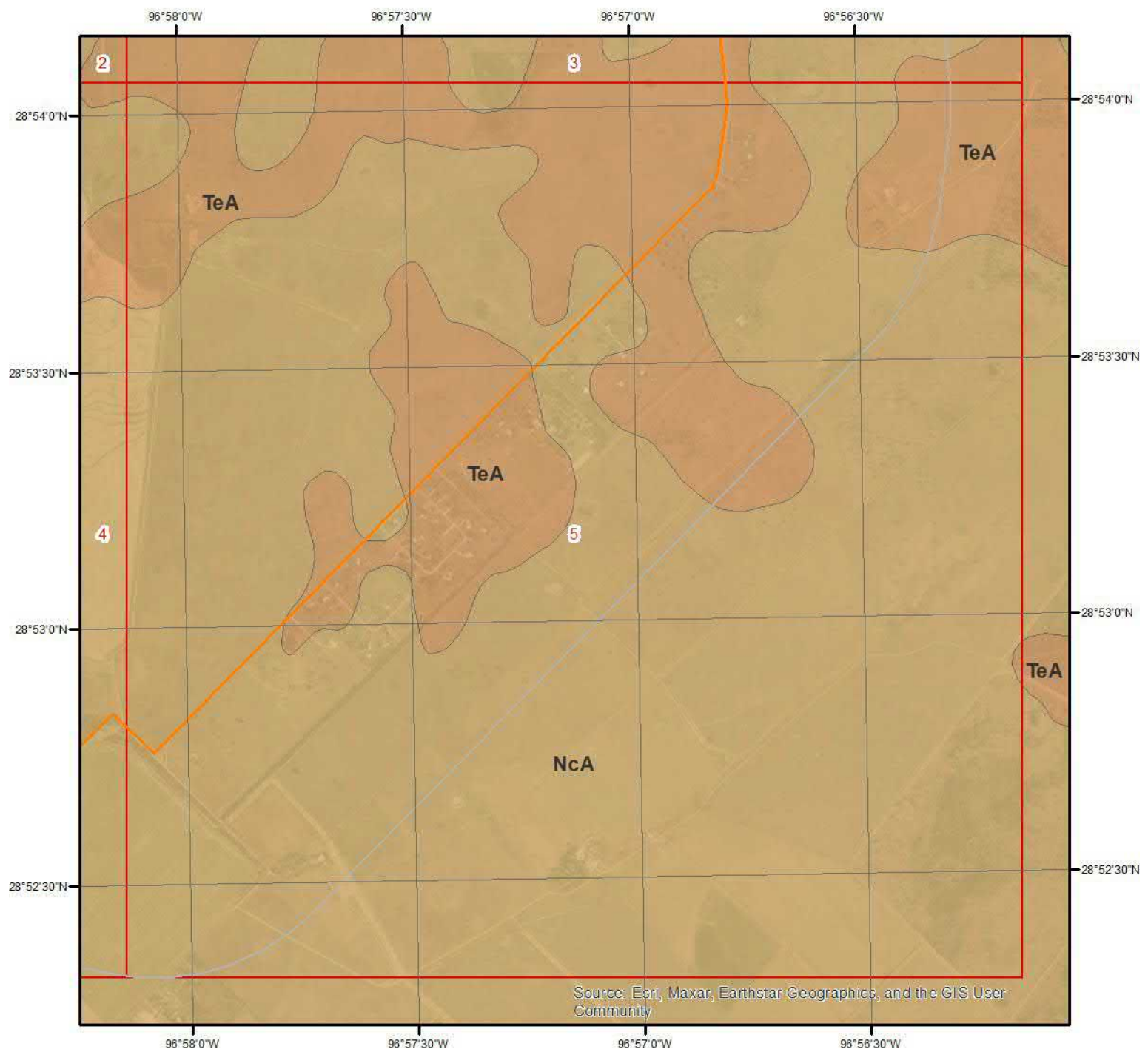

SSURGO Soils - Page 5

This maps shows SSURGO soil units around the target property. Please refer to the report for detailed soil descriptions.



Soil Information

The previous page shows a soil map using SSURGO data from USDA Natural Resources Conservation Service. Detailed information about each unit is provided below.

Map Unit Dw (2.32%)

Map Unit Name:	Degola sandy clay loam, frequently flooded
Bedrock Depth - Min:	
Watertable Depth - Annual Min:	
Drainage Class - Dominant:	Well drained
Hydrologic Group - Dominant:	B - Soils in this group have moderately low runoff potential when thoroughly wet. Water transmission through the soil is unimpeded.
Major components are printed below	
Degola(90%)	
horizon H1(0cm to 64cm)	Sandy clay loam
horizon H2(64cm to 152cm)	Sandy clay loam

Component Description:

Minor map unit components are excluded from this report.

Map Unit: Dw - Degola sandy clay loam, frequently flooded

Component: Degola (90%)

The Degola component makes up 90 percent of the map unit. Slopes are 0 to 1 percent. This component is on flood plains on river valleys. The parent material consists of loamy alluvium of Holocene age. Depth to a root restrictive layer is greater than 60 inches. The natural drainage class is well drained. Water movement in the most restrictive layer is moderately high. Available water to a depth of 60 inches (or restricted depth) is moderate. Shrink-swell potential is low. This soil is frequently flooded. It is not ponded. There is no zone of water saturation within a depth of 72 inches. Organic matter content in the surface horizon is about 2 percent. This component is in the R150AY534TX Loamy Bottomland ecological site. Nonirrigated land capability classification is 5w. Irrigated land capability classification is 5w. This soil does not meet hydric criteria. The calcium carbonate equivalent within 40 inches, typically, does not exceed 5 percent. The soil has a very slightly saline horizon within 30 inches of the soil surface. The soil has a maximum sodium adsorption ratio of 1 within 30 inches of the soil surface.

Component: Unnamed (8%)

Generated brief soil descriptions are created for major soil components. The Unnamed soil is a minor component.

Component: Unnamed (2%)

Generated brief soil descriptions are created for major soil components. The Unnamed, hydric soil is a minor component.

Map Unit NcA (53.22%)

Map Unit Name:	Nada-Cieno frequently ponded complex, 0 to 1 percent slopes
Bedrock Depth - Min:	
Watertable Depth - Annual Min:	0cm
Drainage Class - Dominant:	Moderately well drained
Hydrologic Group - Dominant:	C - Soils in this group have moderately high runoff potential when thoroughly wet. Water transmission through the soil is somewhat restricted.
Major components are printed below	
Nada(70%)	
horizon A(0cm to 19cm)	Fine sandy loam
horizon Bt1(19cm to 68cm)	Sandy clay loam
horizon Bt2(68cm to 133cm)	Sandy clay loam
horizon Bt3(133cm to 203cm)	Sandy clay loam
Cieno(20%)	
horizon A(0cm to 18cm)	Loam
horizon E/B(18cm to 36cm)	Sandy clay loam

Soil Information

horizon Btg1(36cm to 84cm)
horizon Btg2(84cm to 203cm)

Clay loam
Sandy clay loam

Component Description:

Minor map unit components are excluded from this report.

Map Unit: NcA - Nada-Cieno frequently ponded complex, 0 to 1 percent slopes

Component: Nada (70%)

The Nada component makes up 70 percent of the map unit. Slopes are 0 to 1 percent. This component is on flats on coastal plains. The parent material consists of loamy fluviomarine deposits derived from igneous, metamorphic and sedimentary rock. Depth to a root restrictive layer is greater than 60 inches. The natural drainage class is moderately well drained. Water movement in the most restrictive layer is low. Available water to a depth of 60 inches (or restricted depth) is moderate. Shrink-swell potential is low. This soil is not flooded. It is not ponded. There is no zone of water saturation within a depth of 72 inches. Organic matter content in the surface horizon is about 1 percent. This component is in the R150AY528TX Claypan Prairie ecological site. Nonirrigated land capability classification is 3s. Irrigated land capability classification is 3s. This soil does not meet hydric criteria. There are no saline horizons within 30 inches of the soil surface. The soil has a maximum sodium adsorption ratio of 12 within 30 inches of the soil surface.

Component: Cieno (20%)

The Cieno component makes up 20 percent of the map unit. Slopes are 0 to 1 percent. This component is on -- Error in Exists On --. The parent material consists of early Pleistocene loamy fluviomarine deposits derived from sedimentary rock. Depth to a root restrictive layer is greater than 60 inches. The natural drainage class is poorly drained. Water movement in the most restrictive layer is low. Available water to a depth of 60 inches (or restricted depth) is moderate. Shrink-swell potential is moderate. This soil is not flooded. It is frequently ponded. A seasonal zone of water saturation is at 0 inches during January, February, March, April, May, October, November, December. Organic matter content in the surface horizon is about 2 percent. This component is in the R150AY537TX Lowland ecological site. Nonirrigated land capability classification is 6w. Irrigated land capability classification is 6w. This soil meets hydric criteria. There are no saline horizons within 30 inches of the soil surface. The soil has a maximum sodium adsorption ratio of 3 within 30 inches of the soil surface.

Component: Morales (5%)

Generated brief soil descriptions are created for major soil components. The Morales soil is a minor component.

Component: Telf (3%)

Generated brief soil descriptions are created for major soil components. The Telf soil is a minor component.

Component: Milby (1%)

Generated brief soil descriptions are created for major soil components. The Milby soil is a minor component.

Component: Nez (1%)

Generated brief soil descriptions are created for major soil components. The Nez soil is a minor component.

Map Unit TeA (38.54%)

Map Unit Name: Telferner fine sandy loam, 0 to 1 percent slopes

Bedrock Depth - Min:

Watertable Depth - Annual Min: 30cm

Drainage Class - Dominant: Moderately well drained

Hydrologic Group - Dominant: C/D - These soils have moderately high runoff potential when drained and high runoff potential when undrained.

Major components are printed below

Telferner(85%)

horizon A(0cm to 36cm)	Fine sandy loam
horizon E(36cm to 46cm)	Fine sandy loam
horizon Bt(46cm to 140cm)	Clay
horizon Bk(140cm to 203cm)	Sandy clay loam

Component Description:

Minor map unit components are excluded from this report.

Soil Information

Map Unit: TeA - Telferner fine sandy loam, 0 to 1 percent slopes

Component: Telferner (85%)

The Telferner component makes up 85 percent of the map unit. Slopes are 0 to 1 percent. This component is on abandoned meander scrolls on coastal plains. The parent material consists of late Pleistocene age loamy fluviomarine deposits derived from igneous, metamorphic and sedimentary rock. Depth to a root restrictive layer is greater than 60 inches. The natural drainage class is moderately well drained. Water movement in the most restrictive layer is moderately low. Available water to a depth of 60 inches (or restricted depth) is moderate. Shrink-swell potential is moderate. This soil is not flooded. It is not ponded. A seasonal zone of water saturation is at 12 inches during January, February, December. Organic matter content in the surface horizon is about 1 percent. This component is in the R150AY535TX Southern Loamy Prairie ecological site. Nonirrigated land capability classification is 2w. Irrigated land capability classification is 2w. This soil does not meet hydric criteria. The calcium carbonate equivalent within 40 inches, typically, does not exceed 5 percent. There are no saline horizons within 30 inches of the soil surface.

Component: Cieno (5%)

Generated brief soil descriptions are created for major soil components. The Cieno soil is a minor component.

Component: Fordtran (3%)

Generated brief soil descriptions are created for major soil components. The Fordtran soil is a minor component.

Component: Edna (3%)

Generated brief soil descriptions are created for major soil components. The Edna soil is a minor component.

Component: Texana (2%)

Generated brief soil descriptions are created for major soil components. The Texana soil is a minor component.

Component: Dacosta (2%)

Generated brief soil descriptions are created for major soil components. The Dacosta soil is a minor component.

Map Unit TeB (5.78%)

Map Unit Name:	Telferner fine sandy loam, 1 to 3 percent slopes
Bedrock Depth - Min:	
Watertable Depth - Annual Min:	30cm
Drainage Class - Dominant:	Moderately well drained
Hydrologic Group - Dominant:	C/D - These soils have moderately high runoff potential when drained and high runoff potential when undrained.

Major components are printed below

Telferner(85%)

horizon A(0cm to 20cm)	Fine sandy loam
horizon E(20cm to 30cm)	Fine sandy loam
horizon Bt(30cm to 122cm)	Sandy clay
horizon Bk(122cm to 203cm)	Sandy clay loam

Component Description:

Minor map unit components are excluded from this report.

Map Unit: TeB - Telferner fine sandy loam, 1 to 3 percent slopes

Component: Telferner (85%)

The Telferner component makes up 85 percent of the map unit. Slopes are 1 to 3 percent. This component is on relic ridgelike meanders on coastal plains. The parent material consists of late Pleistocene age loamy fluviomarine deposits derived from igneous, metamorphic and sedimentary rock. Depth to a root restrictive layer is greater than 60 inches. The natural drainage class is moderately well drained. Water movement in the most restrictive layer is moderately low. Available water to a depth of 60 inches (or restricted depth) is moderate. Shrink-swell potential is high. This soil is not flooded. It is not ponded. A seasonal zone of water saturation is at 12 inches during January, February, December. Organic matter content in the surface horizon is about 1 percent. This component is in the R150AY535TX Southern Loamy Prairie ecological site. Nonirrigated land capability classification is 3e. Irrigated land capability classification is 3e. This soil does not meet hydric criteria. The calcium carbonate equivalent within 40 inches, typically, does not exceed 5 percent. There are no saline horizons within 30 inches of the soil surface.

Component: Cieno (5%)

Soil Information

Generated brief soil descriptions are created for major soil components. The Cieno soil is a minor component.

Component: Edna (3%)

Generated brief soil descriptions are created for major soil components. The Edna soil is a minor component.

Component: Fordtran (3%)

Generated brief soil descriptions are created for major soil components. The Fordtran soil is a minor component.

Component: Texana (2%)

Generated brief soil descriptions are created for major soil components. The Texana soil is a minor component.

Component: Dacosta (2%)

Generated brief soil descriptions are created for major soil components. The Dacosta soil is a minor component.

Map Unit W (0.14%)

Map Unit Name: Water

No more attributes available for this map unit

Component Description:

Minor map unit components are excluded from this report.

Map Unit: W - Water

Component: Water (100%)

Generated brief soil descriptions are created for major soil components. The Water is a miscellaneous area.

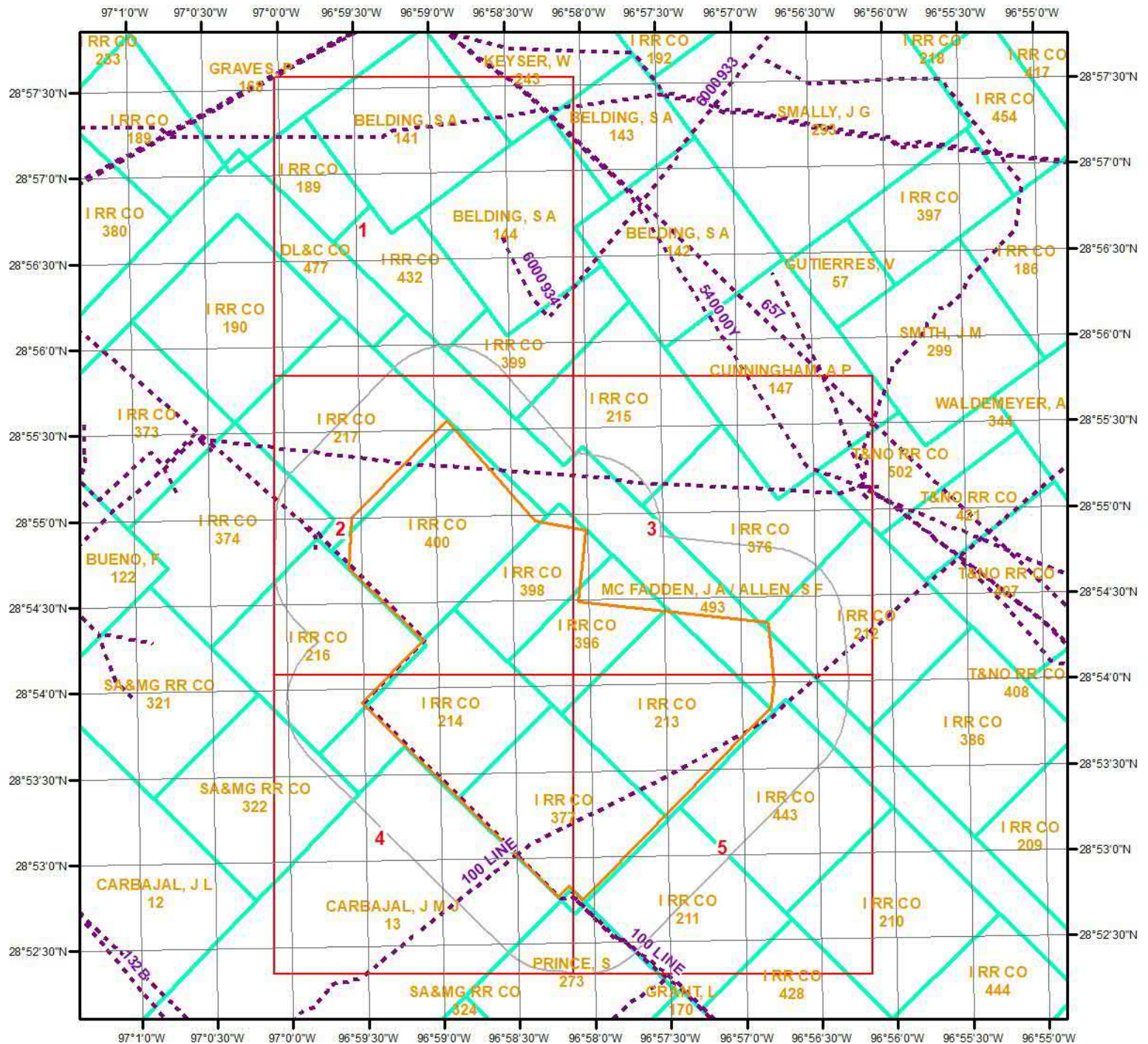

Pipeline and Survey Information



Survey & Pipeline Map

This maps shows Survey & Pipeline around the target property. Please refer to the report for detailed descriptions.

Legend

-  Pipeline
 Survey



Pipeline and Survey Information

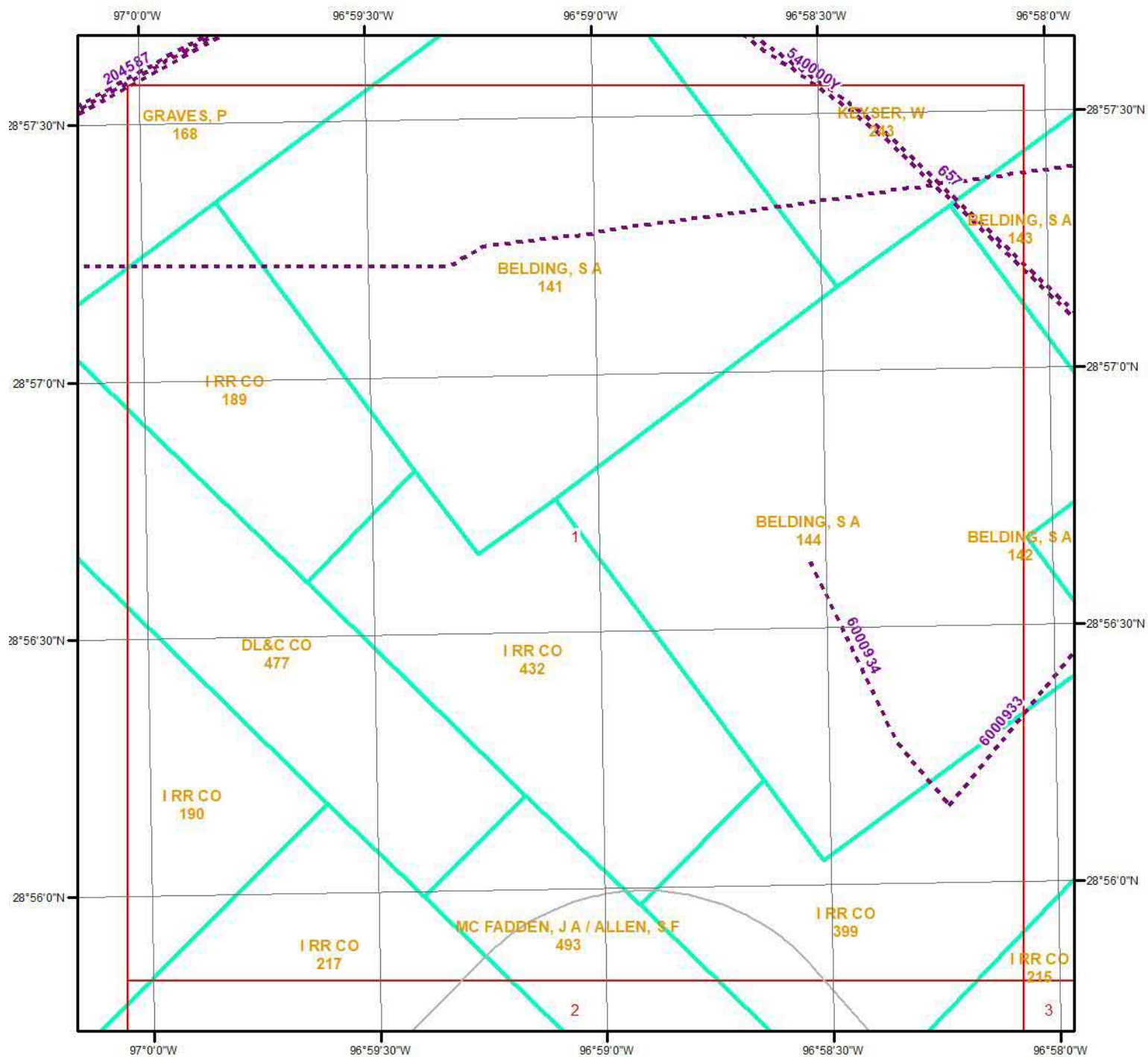

Survey & Pipeline - Page 1



This maps shows Survey & Pipeline around the target property. Please refer to the report for detailed descriptions.



Pipeline and Survey Information

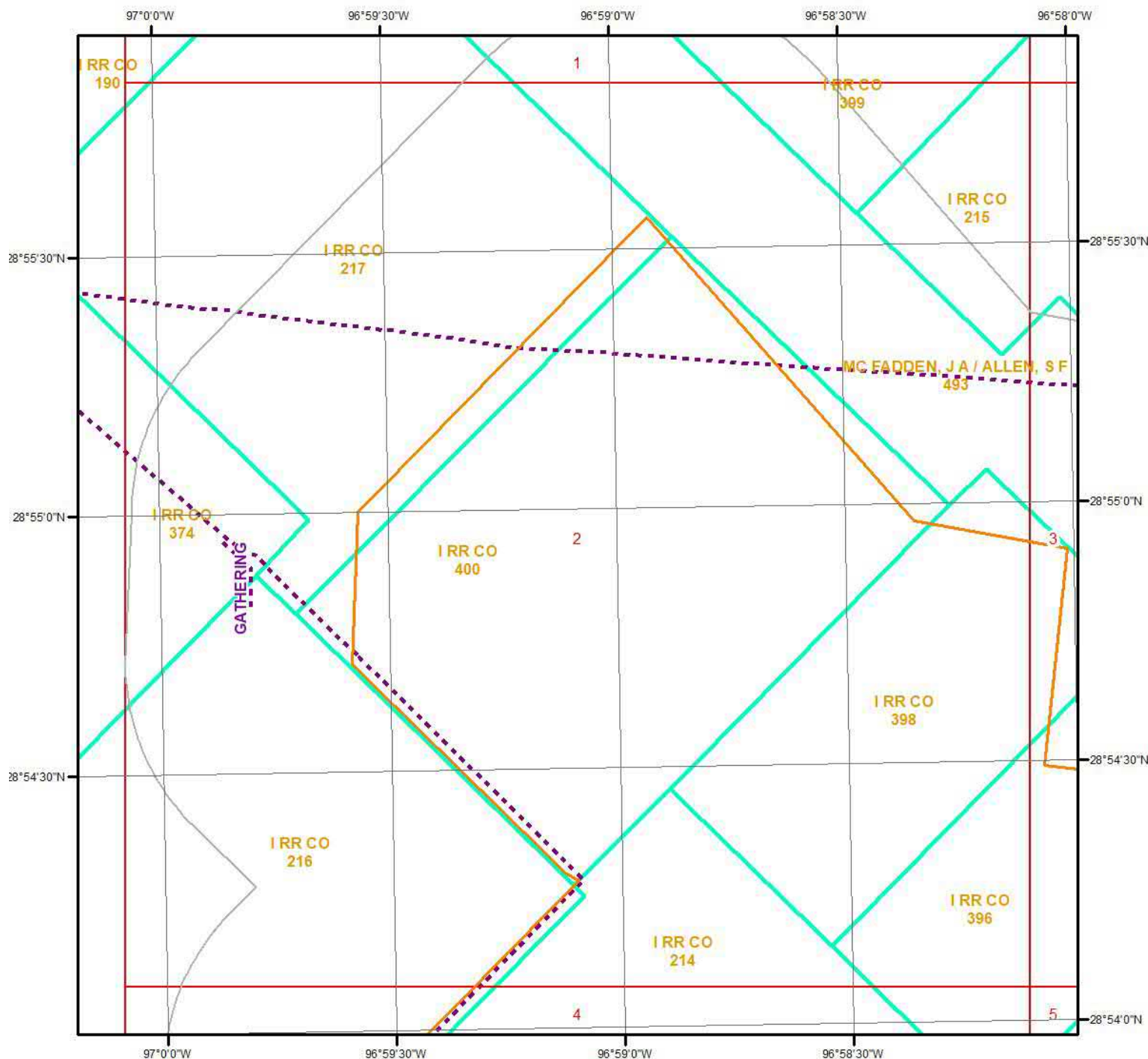

Survey & Pipeline - Page 2

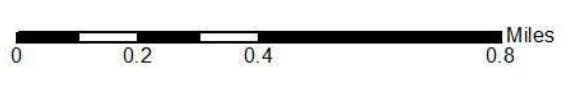

This maps shows Survey & Pipeline around the target property. Please refer to the report for detailed descriptions.



Pipeline and Survey Information

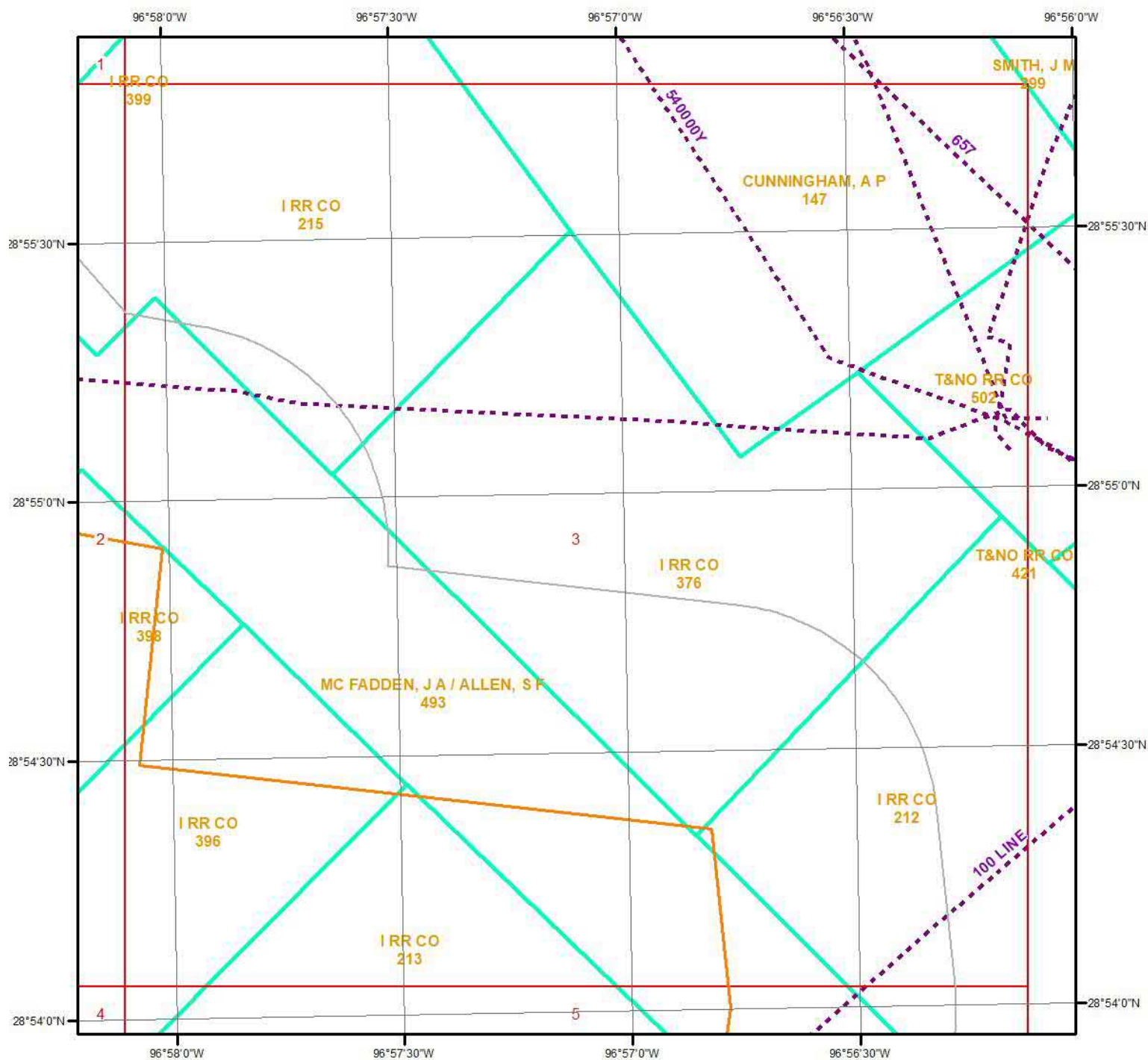

Survey & Pipeline - Page 3

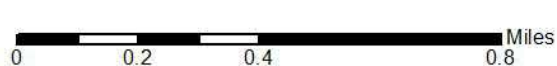

This maps shows Survey & Pipeline around the target property. Please refer to the report for detailed descriptions.



Pipeline and Survey Information

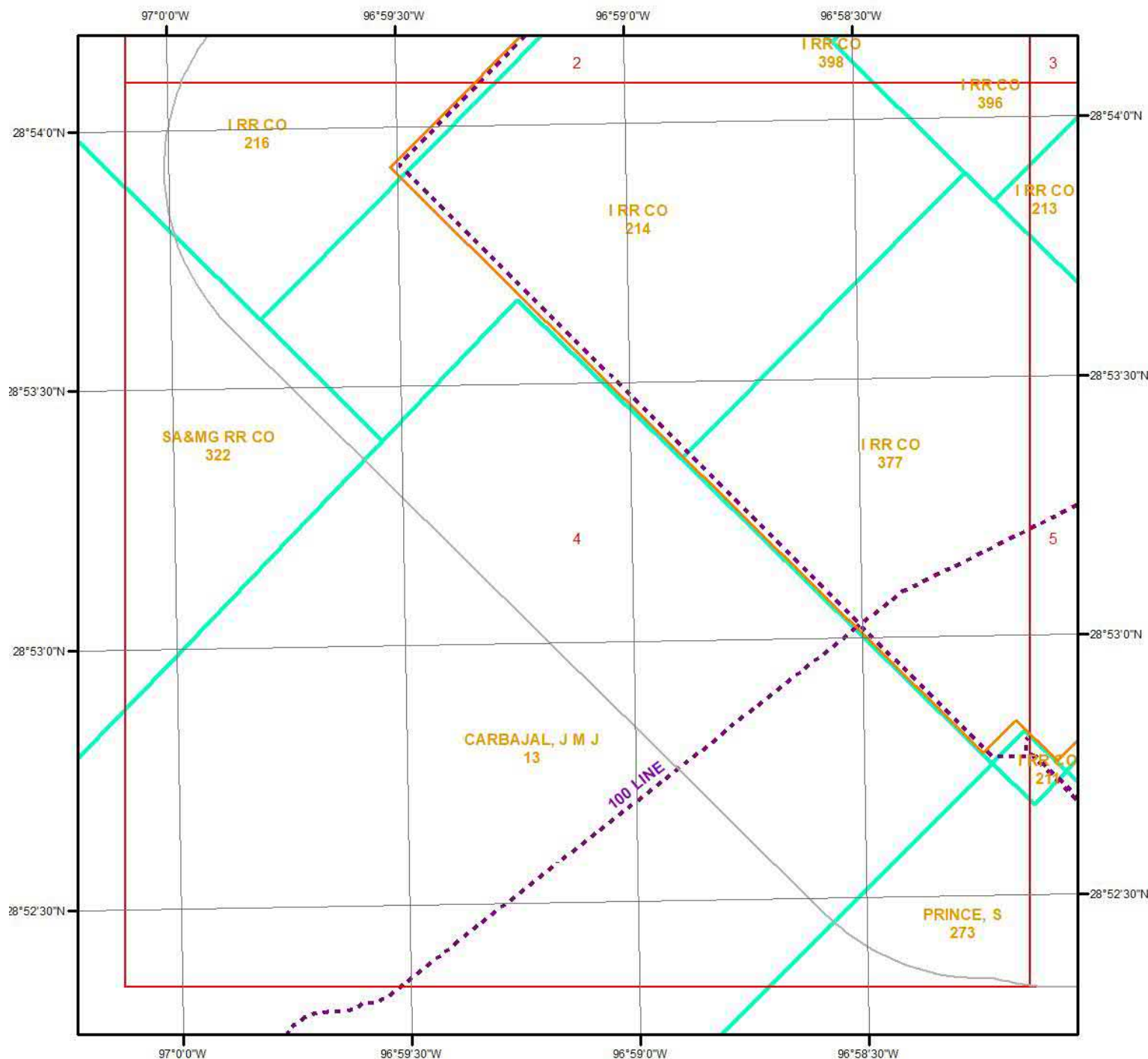

Survey & Pipeline - Page 4

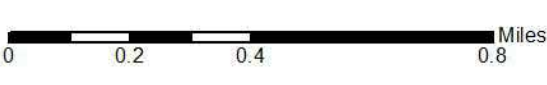

This maps shows Survey & Pipeline around the target property. Please refer to the report for detailed descriptions.



Pipeline and Survey Information

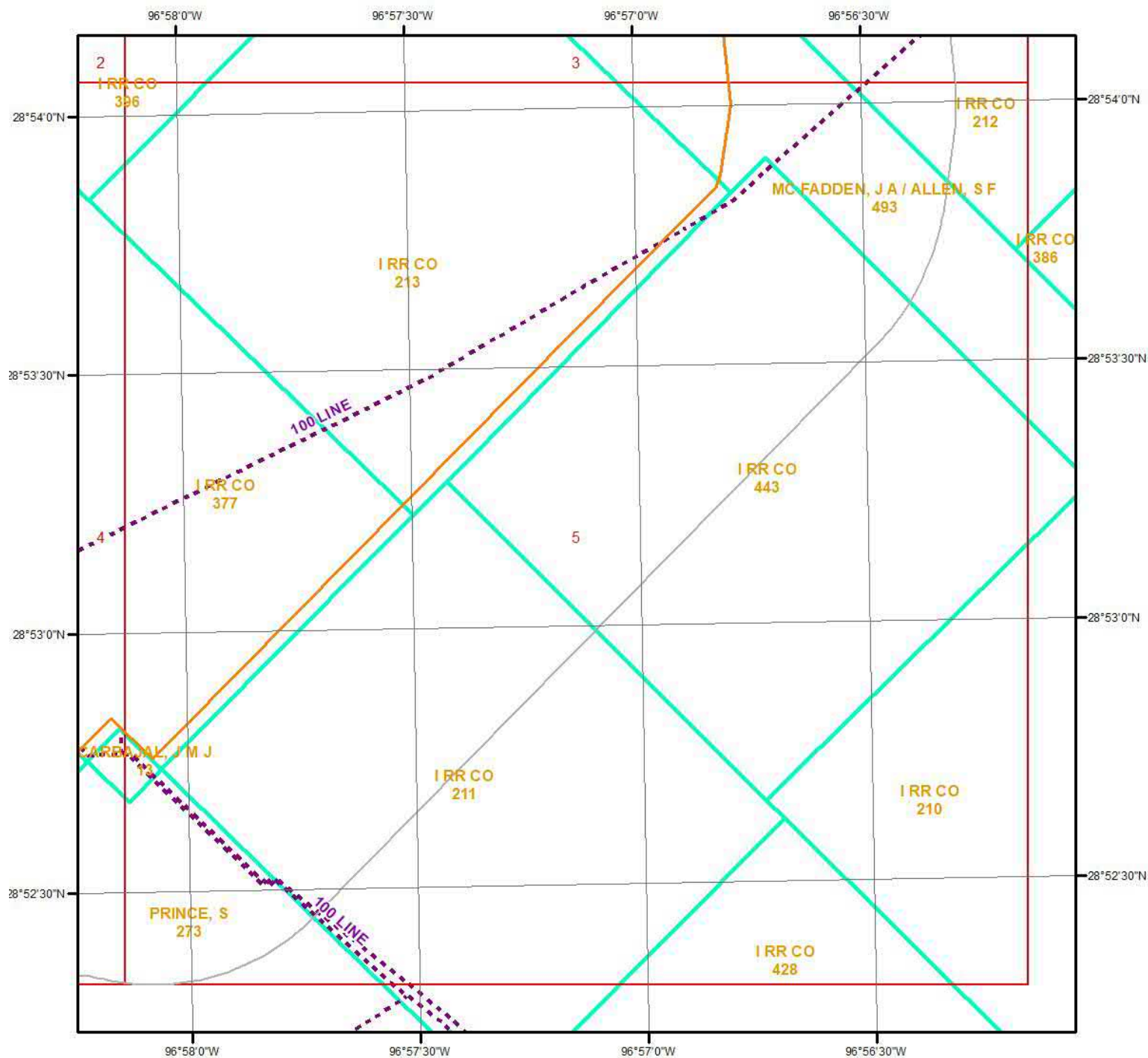

Survey & Pipeline - Page 5



This maps shows Survey & Pipeline around the target property. Please refer to the report for detailed descriptions.



Pipeline and Survey Detail Report

The previous page shows a pipeline and survey map. Detailed information about each unit is provided below.

Pipe Line ID	132B
Status	I
T4 Permit NO	06902
Commodity	PRD
Cmdty Desc	REFINED LIQUID PRODUCT
Operator	CITGO PRODUCTS PIPELINE COMPANY
System Name	CASA PIPELINE SYSTEM
Diameter (inches)	8.63

Pipe Line ID	
Status	I
T4 Permit NO	09741
Commodity	NGT
Cmdty Desc	NATURAL GAS
Operator	EASTMAN GAS COMPANY, LLC
System Name	TGC KOLLE
Diameter (inches)	4.5

Pipe Line ID	10A-100
Status	I
T4 Permit NO	01557
Commodity	NGG
Cmdty Desc	NATURAL GAS
Operator	ENLINK MIDSTREAM SERVICES, LLC
System Name	TAUBER GAS SYSTEM
Diameter (inches)	6.63

Pipe Line ID	
Status	B
T4 Permit NO	01315
Commodity	NGG
Cmdty Desc	NATURAL GAS
Operator	CJW CORPORATION
System Name	NURSERY AREA PIPELINE SYSTEM
Diameter (inches)	2.38

Pipe Line ID	
Status	B
T4 Permit NO	01315
Commodity	NGG

Pipeline and Survey Detail Report

Cmdty Desc	NATURAL GAS
Operator	CJW CORPORATION
System Name	NURSERY AREA PIPELINE SYSTEM
Diameter (inches)	2.38

Pipe Line ID	
Status	B
T4 Permit NO	01315
Commodity	NGG
Cmdty Desc	NATURAL GAS
Operator	CJW CORPORATION
System Name	NURSERY AREA PIPELINE SYSTEM
Diameter (inches)	2.38

Pipe Line ID	
Status	B
T4 Permit NO	01315
Commodity	NGG
Cmdty Desc	NATURAL GAS
Operator	CJW CORPORATION
System Name	NURSERY AREA PIPELINE SYSTEM
Diameter (inches)	3.5

Pipe Line ID	
Status	B
T4 Permit NO	01315
Commodity	NGG
Cmdty Desc	NATURAL GAS
Operator	CJW CORPORATION
System Name	NURSERY AREA PIPELINE SYSTEM
Diameter (inches)	3.5

Pipe Line ID	
Status	B
T4 Permit NO	01315
Commodity	NGG
Cmdty Desc	NATURAL GAS
Operator	CJW CORPORATION
System Name	NURSERY AREA PIPELINE SYSTEM
Diameter (inches)	2.38

Pipe Line ID

Pipeline and Survey Detail Report

Status	B
T4 Permit NO	01315
Commodity	NGG
Cmdty Desc	NATURAL GAS
Operator	CJW CORPORATION
System Name	NURSERY AREA PIPELINE SYSTEM
Diameter (inches)	4.5

Pipe Line ID	
Status	B
T4 Permit NO	01315
Commodity	NGG
Cmdty Desc	NATURAL GAS
Operator	CJW CORPORATION
System Name	NURSERY AREA PIPELINE SYSTEM
Diameter (inches)	3.5

Pipe Line ID	
Status	B
T4 Permit NO	03124
Commodity	NGG
Cmdty Desc	NATURAL GAS
Operator	HOLLIMON OIL CORPORATION
System Name	SALEM-MCCAN GATHERING SYSTEM
Diameter (inches)	4.5

Pipe Line ID	
Status	B
T4 Permit NO	01315
Commodity	NGG
Cmdty Desc	NATURAL GAS
Operator	CJW CORPORATION
System Name	NURSERY AREA PIPELINE SYSTEM
Diameter (inches)	3.5

Pipe Line ID	100 LINE
Status	I
T4 Permit NO	00749
Commodity	NGT
Cmdty Desc	NATURAL GAS
Operator	ENERGY TRANSFER COMPANY
System Name	SWINNEY SWITCH
Diameter (inches)	18

Pipeline and Survey Detail Report

Pipe Line ID	100 LINE
Status	I
T4 Permit NO	00749
Commodity	NGT
Cmdty Desc	NATURAL GAS
Operator	ENERGY TRANSFER COMPANY
System Name	SWINNEY SWITCH
Diameter (inches)	18

Pipe Line ID	100 LINE
Status	I
T4 Permit NO	00749
Commodity	NGT
Cmdty Desc	NATURAL GAS
Operator	ENERGY TRANSFER COMPANY
System Name	SWINNEY SWITCH
Diameter (inches)	18

Pipe Line ID	
Status	I
T4 Permit NO	02105
Commodity	NGT
Cmdty Desc	NATURAL GAS
Operator	ENERGY TRANSFER COMPANY
System Name	VICTORIA
Diameter (inches)	12.75

Pipe Line ID	132A
Status	I
T4 Permit NO	06902
Commodity	PRD
Cmdty Desc	REFINED LIQUID PRODUCT
Operator	CITGO PRODUCTS PIPELINE COMPANY
System Name	CASA PIPELINE SYSTEM
Diameter (inches)	8.63

Pipe Line ID	
Status	B
T4 Permit NO	04169
Commodity	NGG
Cmdty Desc	NATURAL GAS

Pipeline and Survey Detail Report

Operator	XTO ENERGY INC.
System Name	ROSENQUEST/WADE GATHERING SYSTEM
Diameter (inches)	0

Pipe Line ID	
Status	B
T4 Permit NO	01315
Commodity	NGG
Cmdty Desc	NATURAL GAS
Operator	CJW CORPORATION
System Name	NURSERY AREA PIPELINE SYSTEM
Diameter (inches)	2.38

Pipe Line ID	GATHERING
Status	I
T4 Permit NO	00749
Commodity	NGG
Cmdty Desc	NATURAL GAS
Operator	ENERGY TRANSFER COMPANY
System Name	VICTORIA
Diameter (inches)	2.38

Pipe Line ID	91
Status	I
T4 Permit NO	00655
Commodity	HVL
Cmdty Desc	HIGHLY VOLATILE LIQUID
Operator	ENTERPRISE PRODUCTS OPERATINGLLC
System Name	SOUTH TEXAS-TX140-A
Diameter (inches)	4.5

Pipe Line ID	657
Status	I
T4 Permit NO	07403
Commodity	HVL
Cmdty Desc	HIGHLY VOLATILE LIQUID
Operator	ENTERPRISE PRODUCTS OPERATINGLLC
System Name	SHOUP TO MONT BELVIEU
Diameter (inches)	6.63

Pipe Line ID	
Status	I

Pipeline and Survey Detail Report

T4 Permit NO	05358
Commodity	NGT
Cmdty Desc	NATURAL GAS
Operator	TRANSCONTINENTAL GAS P.L. CO,LLC
System Name	MCML-A
Diameter (inches)	24

Pipe Line ID	
Status	I
T4 Permit NO	05358
Commodity	NGT
Cmdty Desc	NATURAL GAS
Operator	TRANSCONTINENTAL GAS P.L. CO,LLC
System Name	MCML-A
Diameter (inches)	24

Pipe Line ID	
Status	I
T4 Permit NO	05358
Commodity	NGT
Cmdty Desc	NATURAL GAS
Operator	TRANSCONTINENTAL GAS P.L. CO,LLC
System Name	MCML-A
Diameter (inches)	24

Pipe Line ID	
Status	I
T4 Permit NO	05358
Commodity	NGT
Cmdty Desc	NATURAL GAS
Operator	TRANSCONTINENTAL GAS P.L. CO,LLC
System Name	MCML-A
Diameter (inches)	24

Pipe Line ID	
Status	I
T4 Permit NO	05358
Commodity	NGT
Cmdty Desc	NATURAL GAS
Operator	TRANSCONTINENTAL GAS P.L. CO,LLC
System Name	MCML-A
Diameter (inches)	24

Pipeline and Survey Detail Report

Pipe Line ID	
Status	B
T4 Permit NO	01315
Commodity	NGG
Cmdty Desc	NATURAL GAS
Operator	CJW CORPORATION
System Name	NURSERY AREA PIPELINE SYSTEM
Diameter (inches)	2.38

Pipe Line ID	
Status	B
T4 Permit NO	01315
Commodity	NGG
Cmdty Desc	NATURAL GAS
Operator	CJW CORPORATION
System Name	NURSERY AREA PIPELINE SYSTEM
Diameter (inches)	2.38

Pipe Line ID	
Status	B
T4 Permit NO	01315
Commodity	NGG
Cmdty Desc	NATURAL GAS
Operator	CJW CORPORATION
System Name	NURSERY AREA PIPELINE SYSTEM
Diameter (inches)	2.38

Pipe Line ID	
Status	B
T4 Permit NO	01315
Commodity	NGG
Cmdty Desc	NATURAL GAS
Operator	CJW CORPORATION
System Name	NURSERY AREA PIPELINE SYSTEM
Diameter (inches)	4.5

Pipe Line ID	
Status	B
T4 Permit NO	01315
Commodity	NGG
Cmdty Desc	NATURAL GAS
Operator	CJW CORPORATION

Pipeline and Survey Detail Report

System Name	NURSERY AREA PIPELINE SYSTEM
Diameter (inches)	2.38

Pipe Line ID	
Status	B
T4 Permit NO	01315
Commodity	NGG
Cmdty Desc	NATURAL GAS
Operator	CJW CORPORATION
System Name	NURSERY AREA PIPELINE SYSTEM
Diameter (inches)	2.38

Pipe Line ID	
Status	B
T4 Permit NO	01315
Commodity	NGG
Cmdty Desc	NATURAL GAS
Operator	CJW CORPORATION
System Name	NURSERY AREA PIPELINE SYSTEM
Diameter (inches)	2.38

Pipe Line ID	
Status	B
T4 Permit NO	01315
Commodity	NGG
Cmdty Desc	NATURAL GAS
Operator	CJW CORPORATION
System Name	NURSERY AREA PIPELINE SYSTEM
Diameter (inches)	2.38

Pipe Line ID	6000095
Status	I
T4 Permit NO	00655
Commodity	HVL
Cmdty Desc	HIGHLY VOLATILE LIQUID
Operator	ENTERPRISE PRODUCTS OPERATINGLLC
System Name	SOUTH TEXAS-TX150-A
Diameter (inches)	4.5

Pipe Line ID	
Status	I
T4 Permit NO	05358

Pipeline and Survey Detail Report

Commodity	NGT
Cmdty Desc	NATURAL GAS
Operator	TRANSCONTINENTAL GAS P.L. CO,LLC
System Name	MCML-A
Diameter (inches)	24

Pipe Line ID	158227
Status	I
T4 Permit NO	07872
Commodity	NGG
Cmdty Desc	NATURAL GAS
Operator	DCP OPERATING COMPANY, LP
System Name	WHARTON SYSTEM
Diameter (inches)	3.5

Pipe Line ID	158229
Status	I
T4 Permit NO	07872
Commodity	NGG
Cmdty Desc	NATURAL GAS
Operator	DCP OPERATING COMPANY, LP
System Name	WHARTON SYSTEM
Diameter (inches)	4

Pipe Line ID	158224
Status	I
T4 Permit NO	07872
Commodity	NGG
Cmdty Desc	NATURAL GAS
Operator	DCP OPERATING COMPANY, LP
System Name	WHARTON SYSTEM
Diameter (inches)	3.5

Pipe Line ID	158221
Status	I
T4 Permit NO	07872
Commodity	NGG
Cmdty Desc	NATURAL GAS
Operator	DCP OPERATING COMPANY, LP
System Name	WHARTON SYSTEM
Diameter (inches)	6.63

Pipeline and Survey Detail Report

Pipe Line ID	GO08_CJSJ_22169_1
Status	I
T4 Permit NO	09879
Commodity	CRO
Cmdty Desc	CRUDE OIL
Operator	PHILLIPS 66 PIPELINE LLC
System Name	GRAY OAK PIPELINE
Diameter (inches)	20

Pipe Line ID	
Status	B
T4 Permit NO	01334
Commodity	NGG
Cmdty Desc	NATURAL GAS
Operator	ALTA MESA SERVICES, LP
System Name	VICTORIA PIPELINE GATHERING SYSTEM
Diameter (inches)	3.5

Pipe Line ID	
Status	I
T4 Permit NO	05358
Commodity	NGT
Cmdty Desc	NATURAL GAS
Operator	TRANSCONTINENTAL GAS P.L. CO,LLC
System Name	MCML-A
Diameter (inches)	24

Pipe Line ID	
Status	I
T4 Permit NO	05358
Commodity	NGT
Cmdty Desc	NATURAL GAS
Operator	TRANSCONTINENTAL GAS P.L. CO,LLC
System Name	MCML-A
Diameter (inches)	24

Pipe Line ID	
Status	I
T4 Permit NO	05358
Commodity	NGT
Cmdty Desc	NATURAL GAS
Operator	TRANSCONTINENTAL GAS P.L. CO,LLC
System Name	MCML-A

Pipeline and Survey Detail Report

Diameter (inches)	24
-------------------	----

Pipe Line ID	
Status	B
T4 Permit NO	01315
Commodity	NGG
Cmdty Desc	NATURAL GAS
Operator	CJW CORPORATION
System Name	NURSERY AREA PIPELINE SYSTEM
Diameter (inches)	2.38

Pipe Line ID	
Status	B
T4 Permit NO	01315
Commodity	NGG
Cmdty Desc	NATURAL GAS
Operator	CJW CORPORATION
System Name	NURSERY AREA PIPELINE SYSTEM
Diameter (inches)	2.38

Pipe Line ID	
Status	B
T4 Permit NO	01315
Commodity	NGG
Cmdty Desc	NATURAL GAS
Operator	CJW CORPORATION
System Name	NURSERY AREA PIPELINE SYSTEM
Diameter (inches)	2.38

Pipe Line ID	
Status	B
T4 Permit NO	01315
Commodity	NGG
Cmdty Desc	NATURAL GAS
Operator	CJW CORPORATION
System Name	NURSERY AREA PIPELINE SYSTEM
Diameter (inches)	2.38

Pipe Line ID	
Status	I
T4 Permit NO	06073
Commodity	NGG

Pipeline and Survey Detail Report

Cmdty Desc	NATURAL GAS
Operator	SOUTHCROSS GULF COAST TRANS. LTD
System Name	GULF COAST SYSTEM
Diameter (inches)	14

Pipe Line ID	VEX TO EDNA CRUDE
Status	I
T4 Permit NO	10185
Commodity	CRO
Cmdty Desc	CRUDE OIL
Operator	MAX MIDSTREAM TEXAS, LLC
System Name	VEX TO EDNA 24 INCH
Diameter (inches)	24

Pipe Line ID	158225
Status	I
T4 Permit NO	07872
Commodity	NGG
Cmdty Desc	NATURAL GAS
Operator	DCP OPERATING COMPANY, LP
System Name	WHARTON SYSTEM
Diameter (inches)	4

Pipe Line ID	
Status	B
T4 Permit NO	01315
Commodity	NGG
Cmdty Desc	NATURAL GAS
Operator	CJW CORPORATION
System Name	NURSERY AREA PIPELINE SYSTEM
Diameter (inches)	2.38

Pipe Line ID	100 LINE
Status	I
T4 Permit NO	00262
Commodity	NGT
Cmdty Desc	NATURAL GAS
Operator	TRUNKLINE GAS COMPANY, LLC
System Name	BEEVILLE DISCHARGE
Diameter (inches)	20

Pipe Line ID

Pipeline and Survey Detail Report

Status	B
T4 Permit NO	01315
Commodity	NGG
Cmdty Desc	NATURAL GAS
Operator	CJW CORPORATION
System Name	NURSERY AREA PIPELINE SYSTEM
Diameter (inches)	2.38

Pipe Line ID	100 LINE
Status	I
T4 Permit NO	00749
Commodity	NGT
Cmdty Desc	NATURAL GAS
Operator	ENERGY TRANSFER COMPANY
System Name	VICTORIA
Diameter (inches)	4.5

Pipe Line ID	100 LINE
Status	I
T4 Permit NO	00749
Commodity	NGT
Cmdty Desc	NATURAL GAS
Operator	ENERGY TRANSFER COMPANY
System Name	VICTORIA
Diameter (inches)	4.5

Pipe Line ID	
Status	I
T4 Permit NO	06073
Commodity	NGG
Cmdty Desc	NATURAL GAS
Operator	SOUTHCROSS GULF COAST TRANS. LTD
System Name	GULF COAST SYSTEM
Diameter (inches)	14

Pipe Line ID	
Status	I
T4 Permit NO	09741
Commodity	NGT
Cmdty Desc	NATURAL GAS
Operator	EASTMAN GAS COMPANY, LLC
System Name	TGC KOLLE
Diameter (inches)	4.5

Pipeline and Survey Detail Report

Pipe Line ID	
Status	B
T4 Permit NO	04169
Commodity	NGG
Cmdty Desc	NATURAL GAS
Operator	XTO ENERGY INC.
System Name	ROSENQUEST/WADE GATHERING SYSTEM
Diameter (inches)	0

Pipe Line ID	
Status	B
T4 Permit NO	01315
Commodity	NGG
Cmdty Desc	NATURAL GAS
Operator	CJW CORPORATION
System Name	NURSERY AREA PIPELINE SYSTEM
Diameter (inches)	2.38

Pipe Line ID	
Status	B
T4 Permit NO	04169
Commodity	NGG
Cmdty Desc	NATURAL GAS
Operator	XTO ENERGY INC.
System Name	ROSENQUEST/WADE GATHERING SYSTEM
Diameter (inches)	0

Pipe Line ID	204587
Status	I
T4 Permit NO	08438
Commodity	HVL
Cmdty Desc	HIGHLY VOLATILE LIQUID
Operator	DCP OPERATING COMPANY, LP
System Name	SAND HILLS SYSTEM
Diameter (inches)	20

Pipe Line ID	
Status	I
T4 Permit NO	06073
Commodity	NGG
Cmdty Desc	NATURAL GAS

Pipeline and Survey Detail Report

Operator	SOUTHCROSS GULF COAST TRANS. LTD
System Name	GULF COAST SYSTEM
Diameter (inches)	14

Pipe Line ID	GATHERING
Status	I
T4 Permit NO	00749
Commodity	NGG
Cmdty Desc	NATURAL GAS
Operator	ENERGY TRANSFER COMPANY
System Name	VICTORIA
Diameter (inches)	2.38

Pipe Line ID	100 LINE
Status	I
T4 Permit NO	00262
Commodity	NGT
Cmdty Desc	NATURAL GAS
Operator	TRUNKLINE GAS COMPANY, LLC
System Name	BEEVILLE DISCHARGE
Diameter (inches)	20

Pipe Line ID	
Status	I
T4 Permit NO	02105
Commodity	NGT
Cmdty Desc	NATURAL GAS
Operator	ENERGY TRANSFER COMPANY
System Name	VICTORIA
Diameter (inches)	2.38

Pipe Line ID	
Status	I
T4 Permit NO	02105
Commodity	NGG
Cmdty Desc	NATURAL GAS
Operator	ENERGY TRANSFER COMPANY
System Name	VICTORIA
Diameter (inches)	2.38

Pipe Line ID	100 LINE
Status	I

Pipeline and Survey Detail Report

T4 Permit NO	00749
Commodity	NGT
Cmdty Desc	NATURAL GAS
Operator	ENERGY TRANSFER COMPANY
System Name	VICTORIA
Diameter (inches)	4.5

Pipe Line ID	100 LINE
Status	I
T4 Permit NO	00749
Commodity	NGT
Cmdty Desc	NATURAL GAS
Operator	ENERGY TRANSFER COMPANY
System Name	VICTORIA
Diameter (inches)	6.63

Pipe Line ID	100 LINE
Status	I
T4 Permit NO	00749
Commodity	NGT
Cmdty Desc	NATURAL GAS
Operator	ENERGY TRANSFER COMPANY
System Name	VICTORIA
Diameter (inches)	6.63

Pipe Line ID	
Status	I
T4 Permit NO	02105
Commodity	NGT
Cmdty Desc	NATURAL GAS
Operator	ENERGY TRANSFER COMPANY
System Name	VICTORIA
Diameter (inches)	12.75

Pipe Line ID	100 LINE
Status	I
T4 Permit NO	00749
Commodity	NGT
Cmdty Desc	NATURAL GAS
Operator	ENERGY TRANSFER COMPANY
System Name	VICTORIA
Diameter (inches)	4.5

Pipeline and Survey Detail Report

Pipe Line ID	100 LINE
Status	I
T4 Permit NO	00749
Commodity	NGT
Cmdty Desc	NATURAL GAS
Operator	ENERGY TRANSFER COMPANY
System Name	VICTORIA
Diameter (inches)	4.5

Pipe Line ID	100 LINE
Status	I
T4 Permit NO	00749
Commodity	NGT
Cmdty Desc	NATURAL GAS
Operator	ENERGY TRANSFER COMPANY
System Name	VICTORIA
Diameter (inches)	4.5

Pipe Line ID	100 LINE
Status	I
T4 Permit NO	00749
Commodity	NGT
Cmdty Desc	NATURAL GAS
Operator	ENERGY TRANSFER COMPANY
System Name	VICTORIA
Diameter (inches)	4.5

Pipe Line ID	100 LINE
Status	I
T4 Permit NO	00749
Commodity	NGT
Cmdty Desc	NATURAL GAS
Operator	ENERGY TRANSFER COMPANY
System Name	VICTORIA
Diameter (inches)	4.5

Pipe Line ID	LAT PRIM
Status	I
T4 Permit NO	00262
Commodity	NGT
Cmdty Desc	NATURAL GAS
Operator	TRUNKLINE GAS COMPANY, LLC

Pipeline and Survey Detail Report

System Name	BEEVILLE DISCHARGE
Diameter (inches)	2.38

Pipe Line ID	100 LINE
Status	I
T4 Permit NO	00262
Commodity	NGT
Cmdty Desc	NATURAL GAS
Operator	TRUNKLINE GAS COMPANY, LLC
System Name	BEEVILLE DISCHARGE
Diameter (inches)	4.5

Pipe Line ID	LAT PRIM
Status	I
T4 Permit NO	00262
Commodity	NGT
Cmdty Desc	NATURAL GAS
Operator	TRUNKLINE GAS COMPANY, LLC
System Name	BEEVILLE DISCHARGE
Diameter (inches)	4.5

Pipe Line ID	LAT PRIM
Status	I
T4 Permit NO	00262
Commodity	NGT
Cmdty Desc	NATURAL GAS
Operator	TRUNKLINE GAS COMPANY, LLC
System Name	BEEVILLE DISCHARGE
Diameter (inches)	2.38

Pipe Line ID	100 LINE
Status	I
T4 Permit NO	00262
Commodity	NGT
Cmdty Desc	NATURAL GAS
Operator	TRUNKLINE GAS COMPANY, LLC
System Name	BEEVILLE DISCHARGE
Diameter (inches)	20

Pipe Line ID	6000931
Status	I
T4 Permit NO	03883

Pipeline and Survey Detail Report

Commodity	NGG
Cmdty Desc	NATURAL GAS
Operator	ENTERPRISE PRODUCTS OPERATINGLLC
System Name	SOUTH TEXAS-TX150
Diameter (inches)	4.5

Pipe Line ID	100 LINE
Status	I
T4 Permit NO	00749
Commodity	NGT
Cmdty Desc	NATURAL GAS
Operator	ENERGY TRANSFER COMPANY
System Name	VICTORIA
Diameter (inches)	6.63

Pipe Line ID	100 LINE
Status	I
T4 Permit NO	00749
Commodity	NGT
Cmdty Desc	NATURAL GAS
Operator	ENERGY TRANSFER COMPANY
System Name	VICTORIA
Diameter (inches)	6.63

Pipe Line ID	100 LINE
Status	I
T4 Permit NO	00749
Commodity	NGT
Cmdty Desc	NATURAL GAS
Operator	ENERGY TRANSFER COMPANY
System Name	VICTORIA
Diameter (inches)	6.63

Pipe Line ID	95078
Status	B
T4 Permit NO	02160
Commodity	NGG
Cmdty Desc	NATURAL GAS
Operator	DCP INTRASTATE NETWORK, LLC
System Name	DEIN SYSTEM
Diameter (inches)	1.32

Pipeline and Survey Detail Report

Pipe Line ID	901-101
Status	I
T4 Permit NO	06073
Commodity	NGG
Cmdty Desc	NATURAL GAS
Operator	SOUTHCROSS GULF COAST TRANS. LTD
System Name	GULF COAST SYSTEM
Diameter (inches)	14

Pipe Line ID	6000932
Status	I
T4 Permit NO	03883
Commodity	NGG
Cmdty Desc	NATURAL GAS
Operator	ENTERPRISE PRODUCTS OPERATINGLLC
System Name	SOUTH TEXAS-TX150
Diameter (inches)	2.38

Pipe Line ID	6000933
Status	I
T4 Permit NO	03883
Commodity	NGG
Cmdty Desc	NATURAL GAS
Operator	ENTERPRISE PRODUCTS OPERATINGLLC
System Name	SOUTH TEXAS-TX150
Diameter (inches)	4.5

Pipe Line ID	6000934
Status	I
T4 Permit NO	03883
Commodity	NGG
Cmdty Desc	NATURAL GAS
Operator	ENTERPRISE PRODUCTS OPERATINGLLC
System Name	SOUTH TEXAS-TX150
Diameter (inches)	4.5

Pipe Line ID	10A-100
Status	I
T4 Permit NO	01557
Commodity	NGG
Cmdty Desc	NATURAL GAS
Operator	ENLINK MIDSTREAM SERVICES, LLC
System Name	TAUBER GAS SYSTEM

Pipeline and Survey Detail Report

Diameter (inches)	6.63
-------------------	------

Pipe Line ID	901-101
Status	I
T4 Permit NO	06073
Commodity	NGG
Cmdty Desc	NATURAL GAS
Operator	SOUTHCROSS GULF COAST TRANS. LTD
System Name	GULF COAST SYSTEM
Diameter (inches)	14

Pipe Line ID	LAT PRIM
Status	I
T4 Permit NO	00262
Commodity	NGT
Cmdty Desc	NATURAL GAS
Operator	TRUNKLINE GAS COMPANY, LLC
System Name	BEEVILLE DISCHARGE
Diameter (inches)	2.38

Pipe Line ID	
Status	B
T4 Permit NO	01315
Commodity	NGG
Cmdty Desc	NATURAL GAS
Operator	CJW CORPORATION
System Name	NURSERY AREA PIPELINE SYSTEM
Diameter (inches)	2.38

Pipe Line ID	
Status	B
T4 Permit NO	01315
Commodity	NGG
Cmdty Desc	NATURAL GAS
Operator	CJW CORPORATION
System Name	NURSERY AREA PIPELINE SYSTEM
Diameter (inches)	2.38

Pipe Line ID	
Status	B
T4 Permit NO	01315
Commodity	NGG

Pipeline and Survey Detail Report

Cmdty Desc	NATURAL GAS
Operator	CJW CORPORATION
System Name	NURSERY AREA PIPELINE SYSTEM
Diameter (inches)	2.38

Pipe Line ID	
Status	B
T4 Permit NO	01315
Commodity	NGG
Cmdty Desc	NATURAL GAS
Operator	CJW CORPORATION
System Name	NURSERY AREA PIPELINE SYSTEM
Diameter (inches)	2.38

Pipe Line ID	
Status	B
T4 Permit NO	01315
Commodity	NGG
Cmdty Desc	NATURAL GAS
Operator	CJW CORPORATION
System Name	NURSERY AREA PIPELINE SYSTEM
Diameter (inches)	2.38

Pipe Line ID	
Status	B
T4 Permit NO	01315
Commodity	NGG
Cmdty Desc	NATURAL GAS
Operator	CJW CORPORATION
System Name	NURSERY AREA PIPELINE SYSTEM
Diameter (inches)	4.5

Pipe Line ID	540000Y
Status	I
T4 Permit NO	08929
Commodity	CRO
Cmdty Desc	CRUDE OIL
Operator	VICTORIA EXPRESS PIPELINE,L.L.C.
System Name	VEX SYSTEM
Diameter (inches)	12.75

Pipe Line ID	6000937
--------------	---------

Pipeline and Survey Detail Report

Status	I
T4 Permit NO	03883
Commodity	NGG
Cmdty Desc	NATURAL GAS
Operator	ENTERPRISE PRODUCTS OPERATINGLLC
System Name	SOUTH TEXAS-TX150
Diameter (inches)	3.5

Pipe Line ID	
Status	I
T4 Permit NO	08443
Commodity	CRO
Cmdty Desc	CRUDE OIL
Operator	KINDER MORGAN CRUDE & COND. LLC
System Name	KMCC
Diameter (inches)	24

Pipe Line ID	
Status	B
T4 Permit NO	01315
Commodity	NGG
Cmdty Desc	NATURAL GAS
Operator	CJW CORPORATION
System Name	NURSERY AREA PIPELINE SYSTEM
Diameter (inches)	3.5

Pipe Line ID	
Status	I
T4 Permit NO	08443
Commodity	CRO
Cmdty Desc	CRUDE OIL
Operator	KINDER MORGAN CRUDE & COND. LLC
System Name	KMCC
Diameter (inches)	24

Pipe Line ID	
Status	B
T4 Permit NO	01315
Commodity	NGG
Cmdty Desc	NATURAL GAS
Operator	CJW CORPORATION
System Name	NURSERY AREA PIPELINE SYSTEM
Diameter (inches)	2.38

Pipeline and Survey Detail Report

Pipe Line ID	
Status	B
T4 Permit NO	01315
Commodity	NGG
Cmdty Desc	NATURAL GAS
Operator	CJW CORPORATION
System Name	NURSERY AREA PIPELINE SYSTEM
Diameter (inches)	2.38

Pipe Line ID	
Status	I
T4 Permit NO	08580
Commodity	NGG
Cmdty Desc	NATURAL GAS
Operator	REMORA OPERATING, LLC
System Name	COI026
Diameter (inches)	4.5

Pipe Line ID	40
Status	B
T4 Permit NO	08099
Commodity	NGG
Cmdty Desc	NATURAL GAS
Operator	B.P. PRODUCTIONS INC.
System Name	NURSERY LATERAL
Diameter (inches)	4.5

Pipe Line ID	
Status	B
T4 Permit NO	01315
Commodity	NGG
Cmdty Desc	NATURAL GAS
Operator	CJW CORPORATION
System Name	NURSERY AREA PIPELINE SYSTEM
Diameter (inches)	3.5

Pipe Line ID	
Status	B
T4 Permit NO	01315
Commodity	NGG
Cmdty Desc	NATURAL GAS

Pipeline and Survey Detail Report

Operator	CJW CORPORATION
System Name	NURSERY AREA PIPELINE SYSTEM
Diameter (inches)	3.5

Pipe Line ID	
Status	B
T4 Permit NO	02587
Commodity	NGG
Cmdty Desc	NATURAL GAS
Operator	HEADWATERS ENERGY PARTNERS, LLC
System Name	NORTH VICTORIA SYSTEM
Diameter (inches)	3.5

Wells and Additional Sources

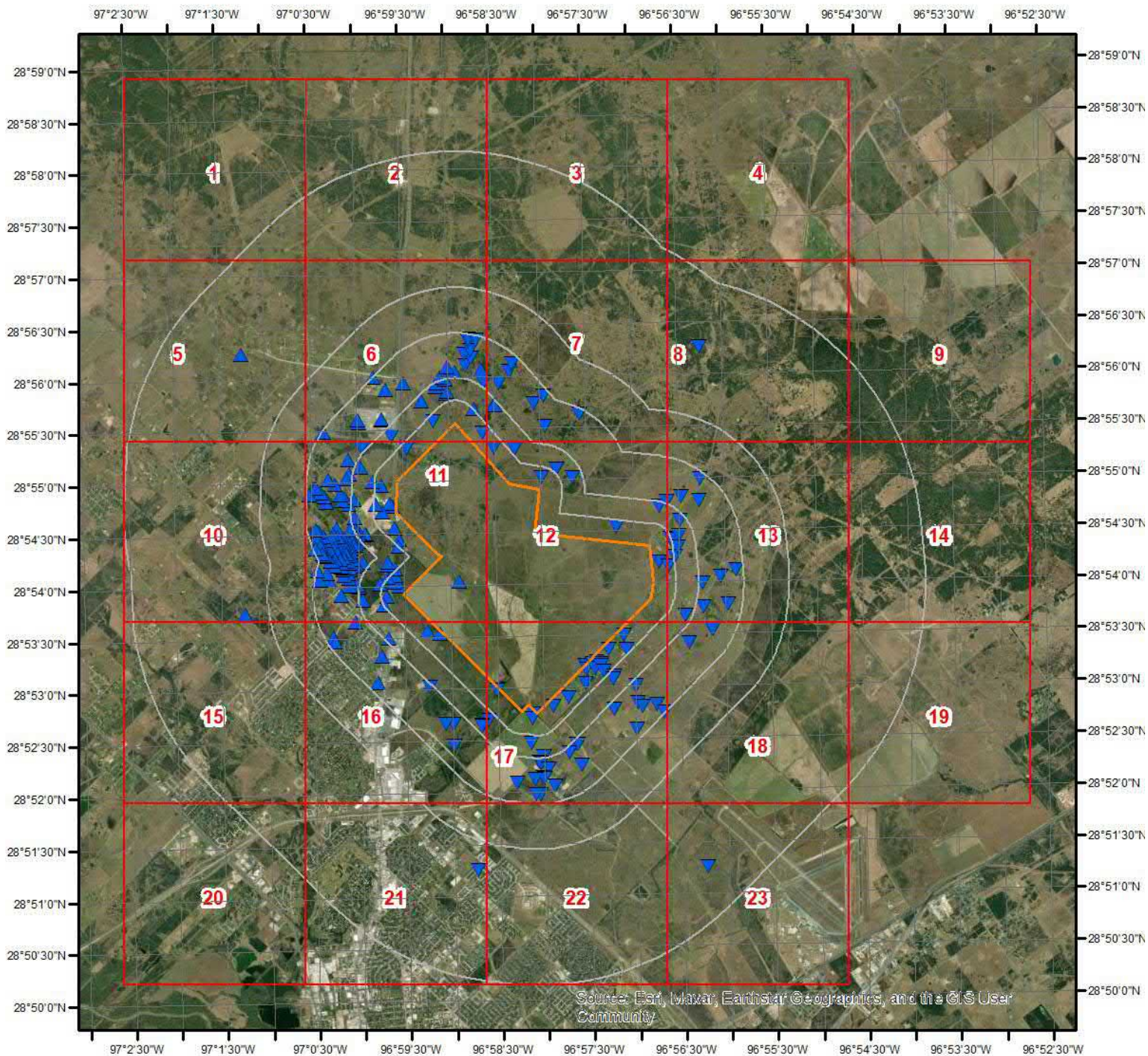

Wells & Additional Sources



- | | |
|--------------------------------|------------------------------------|
| ▲ Sites with Higher Elevation | ▲ OGW Sites with Higher Elevation |
| ■ Sites with Same Elevation | ■ OGW Sites with Same Elevation |
| ▼ Sites with Lower Elevation | ▼ OGW Sites with Lower Elevation |
| ○ Sites with Unknown Elevation | ● OGW Sites with Unknown Elevation |



Wells and Additional Sources



Wells & Additional Sources - Page 1

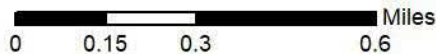

- | | |
|--------------------------------|------------------------------------|
| ▲ Sites with Higher Elevation | ▲ OGW Sites with Higher Elevation |
| ■ Sites with Same Elevation | ■ OGW Sites with Same Elevation |
| ▼ Sites with Lower Elevation | ▼ OGW Sites with Lower Elevation |
| ○ Sites with Unknown Elevation | ● OGW Sites with Unknown Elevation |



Wells and Additional Sources



Wells & Additional Sources - Page 2



- | | |
|--------------------------------|------------------------------------|
| ▲ Sites with Higher Elevation | ▲ OGW Sites with Higher Elevation |
| ■ Sites with Same Elevation | ■ OGW Sites with Same Elevation |
| ▼ Sites with Lower Elevation | ▼ OGW Sites with Lower Elevation |
| ○ Sites with Unknown Elevation | ● OGW Sites with Unknown Elevation |



Wells and Additional Sources

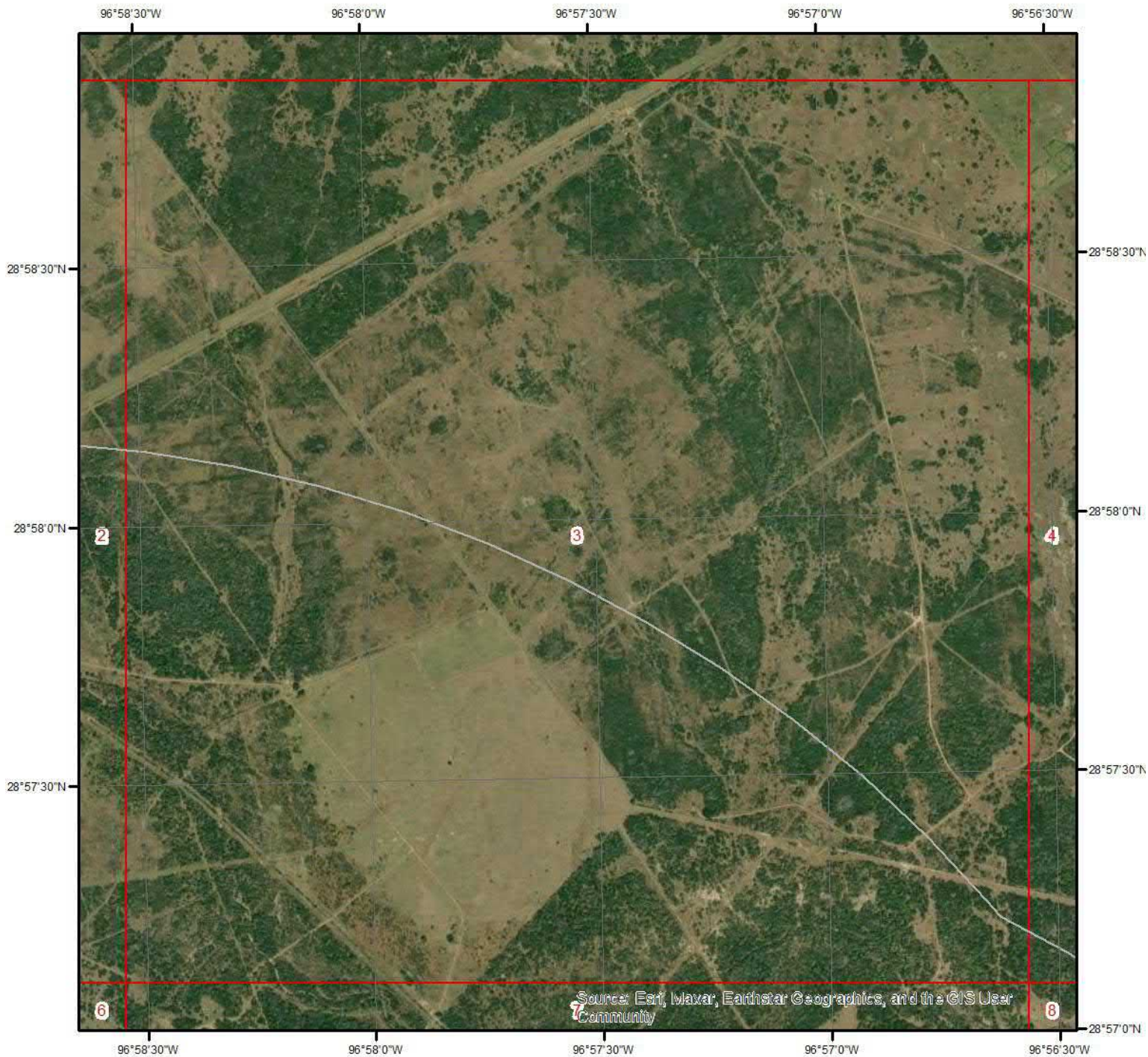

Wells & Additional Sources - Page 3



- | | |
|--------------------------------|------------------------------------|
| ▲ Sites with Higher Elevation | ▲ OGW Sites with Higher Elevation |
| ■ Sites with Same Elevation | ■ OGW Sites with Same Elevation |
| ▼ Sites with Lower Elevation | ▼ OGW Sites with Lower Elevation |
| ○ Sites with Unknown Elevation | ● OGW Sites with Unknown Elevation |



Wells and Additional Sources

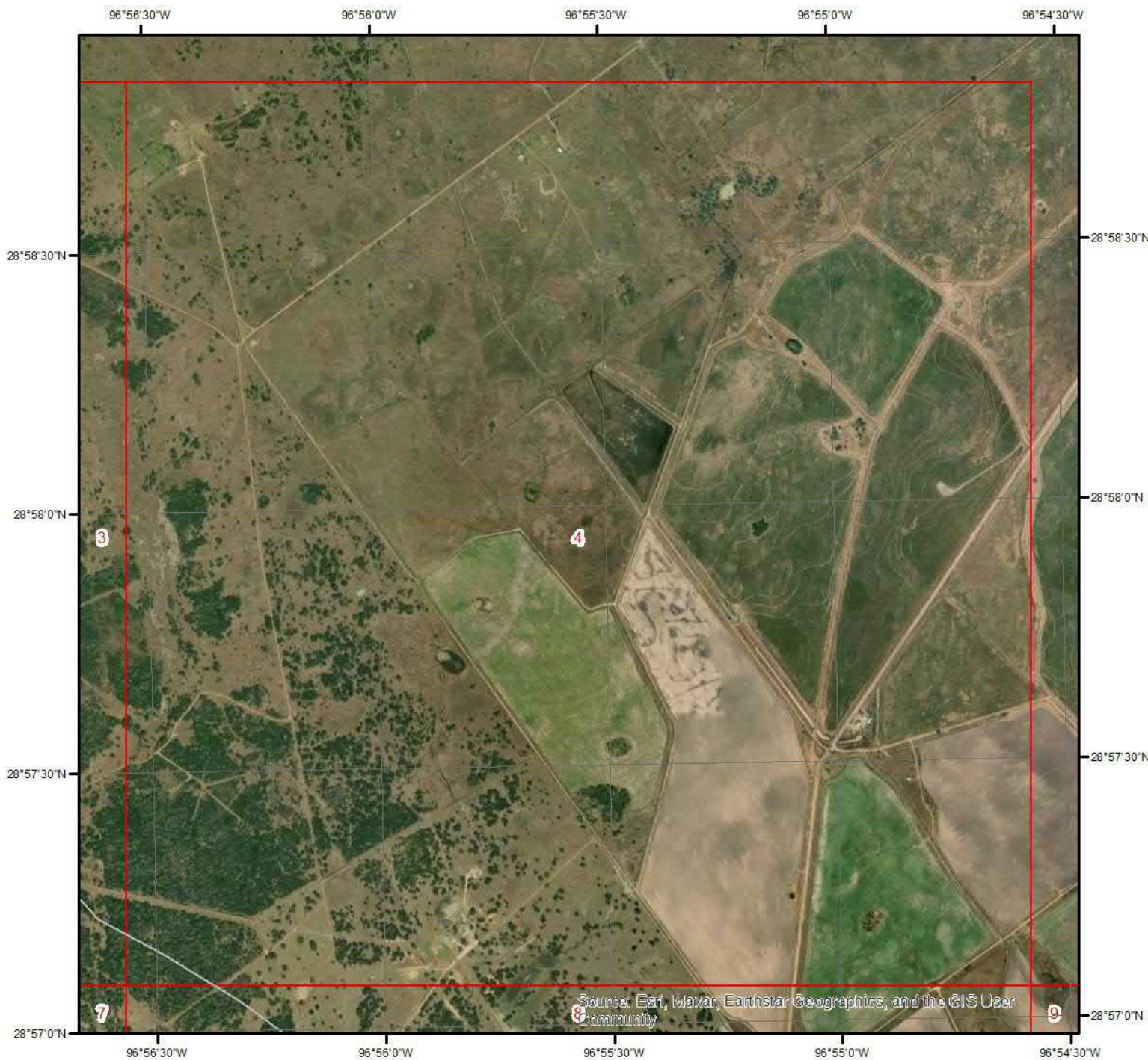

Wells & Additional Sources - Page 4



- | | |
|--------------------------------|------------------------------------|
| ▲ Sites with Higher Elevation | ▲ OGW Sites with Higher Elevation |
| ■ Sites with Same Elevation | ■ OGW Sites with Same Elevation |
| ▼ Sites with Lower Elevation | ▼ OGW Sites with Lower Elevation |
| ○ Sites with Unknown Elevation | ● OGW Sites with Unknown Elevation |



Wells and Additional Sources



Wells & Additional Sources - Page 5



- | | |
|--------------------------------|------------------------------------|
| ▲ Sites with Higher Elevation | ▲ OGW Sites with Higher Elevation |
| ■ Sites with Same Elevation | ■ OGW Sites with Same Elevation |
| ▼ Sites with Lower Elevation | ▼ OGW Sites with Lower Elevation |
| ○ Sites with Unknown Elevation | ● OGW Sites with Unknown Elevation |



Wells and Additional Sources

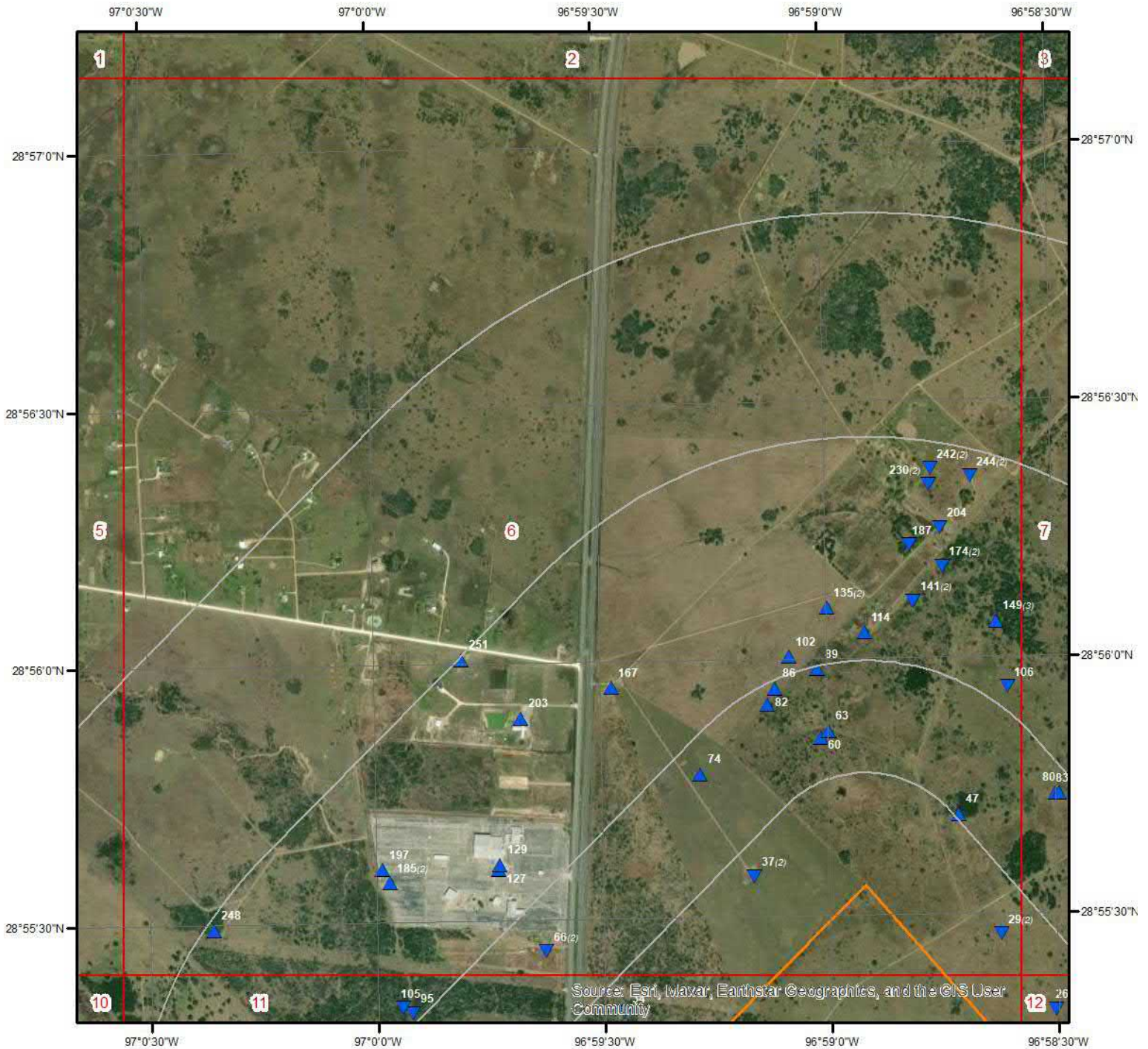

Wells & Additional Sources - Page 6



0 0.15 0.3 0.6 Miles

- | | |
|--------------------------------|------------------------------------|
| ▲ Sites with Higher Elevation | ▲ OGW Sites with Higher Elevation |
| ■ Sites with Same Elevation | ■ OGW Sites with Same Elevation |
| ▼ Sites with Lower Elevation | ▼ OGW Sites with Lower Elevation |
| ○ Sites with Unknown Elevation | ● OGW Sites with Unknown Elevation |



Wells and Additional Sources

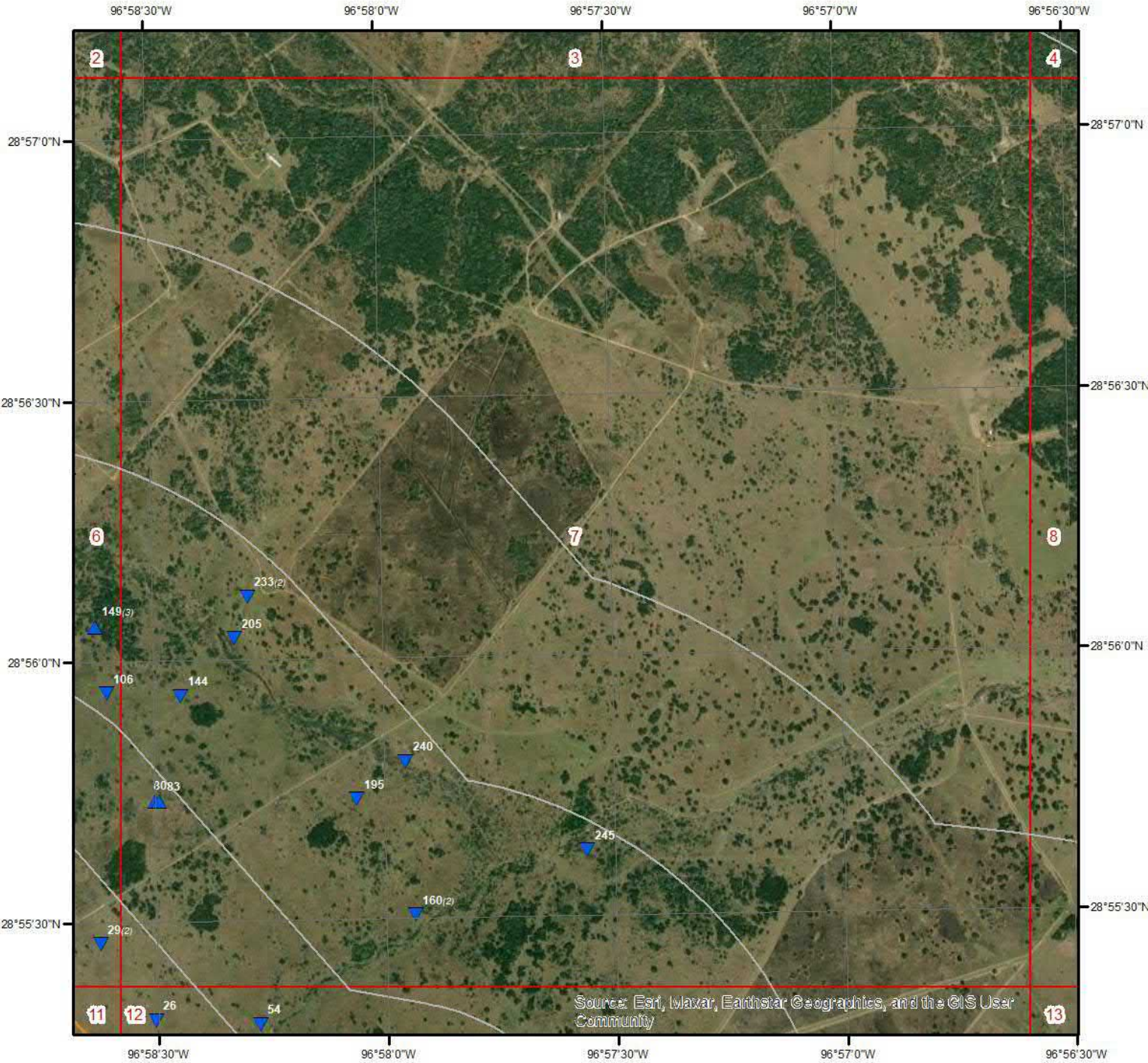

Wells & Additional Sources - Page 7



- | | |
|--------------------------------|------------------------------------|
| ▲ Sites with Higher Elevation | ▲ OGW Sites with Higher Elevation |
| ■ Sites with Same Elevation | ■ OGW Sites with Same Elevation |
| ▼ Sites with Lower Elevation | ▼ OGW Sites with Lower Elevation |
| ○ Sites with Unknown Elevation | ● OGW Sites with Unknown Elevation |



Wells and Additional Sources



Wells & Additional Sources - Page 8



- | | |
|--------------------------------|------------------------------------|
| ▲ Sites with Higher Elevation | ▲ OGW Sites with Higher Elevation |
| ■ Sites with Same Elevation | ■ OGW Sites with Same Elevation |
| ▼ Sites with Lower Elevation | ▼ OGW Sites with Lower Elevation |
| ○ Sites with Unknown Elevation | ● OGW Sites with Unknown Elevation |



Wells and Additional Sources

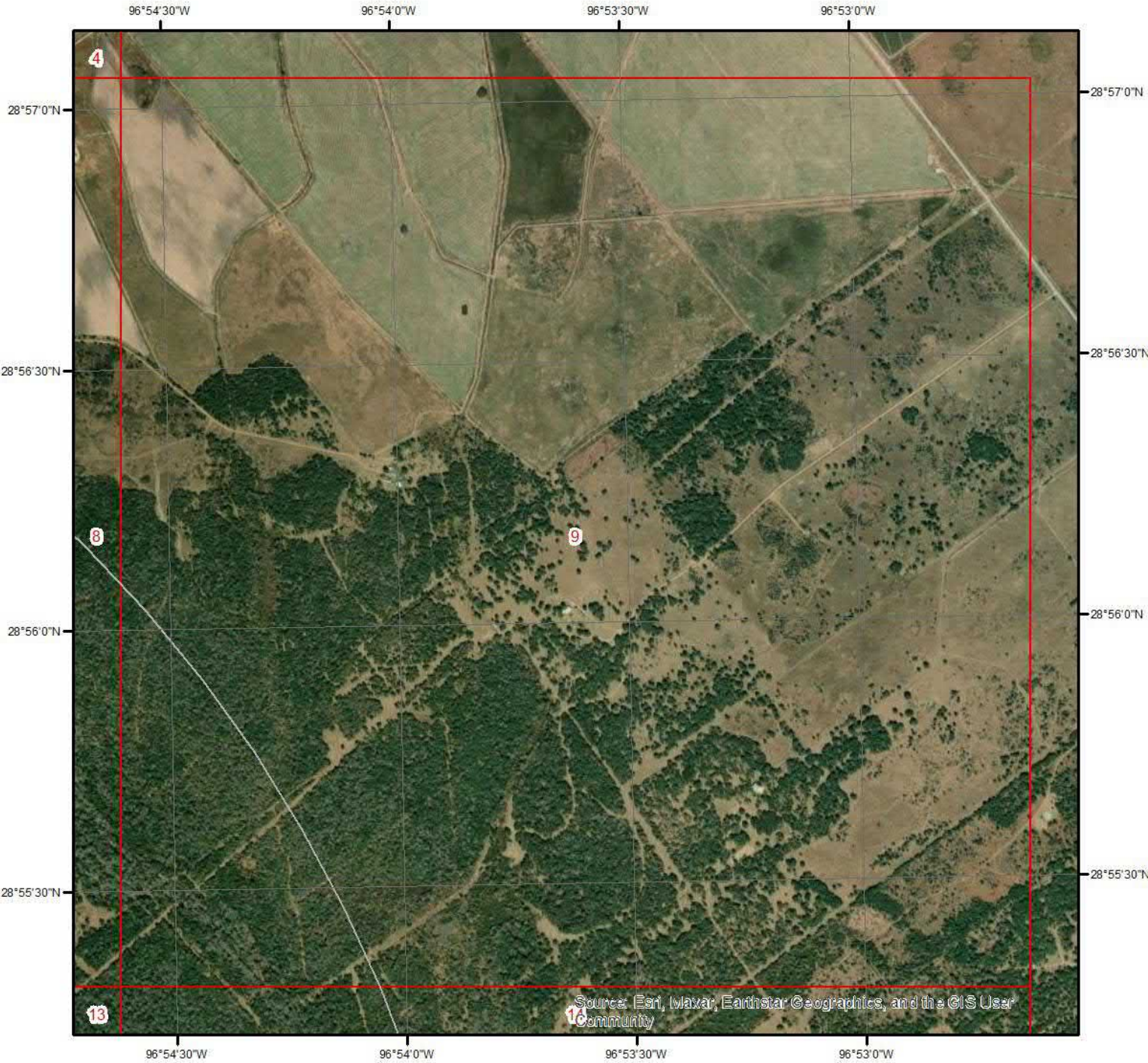

Wells & Additional Sources - Page 9



- | | |
|--------------------------------|------------------------------------|
| ▲ Sites with Higher Elevation | ▲ OGW Sites with Higher Elevation |
| ■ Sites with Same Elevation | ■ OGW Sites with Same Elevation |
| ▼ Sites with Lower Elevation | ▼ OGW Sites with Lower Elevation |
| ○ Sites with Unknown Elevation | ● OGW Sites with Unknown Elevation |



Wells and Additional Sources

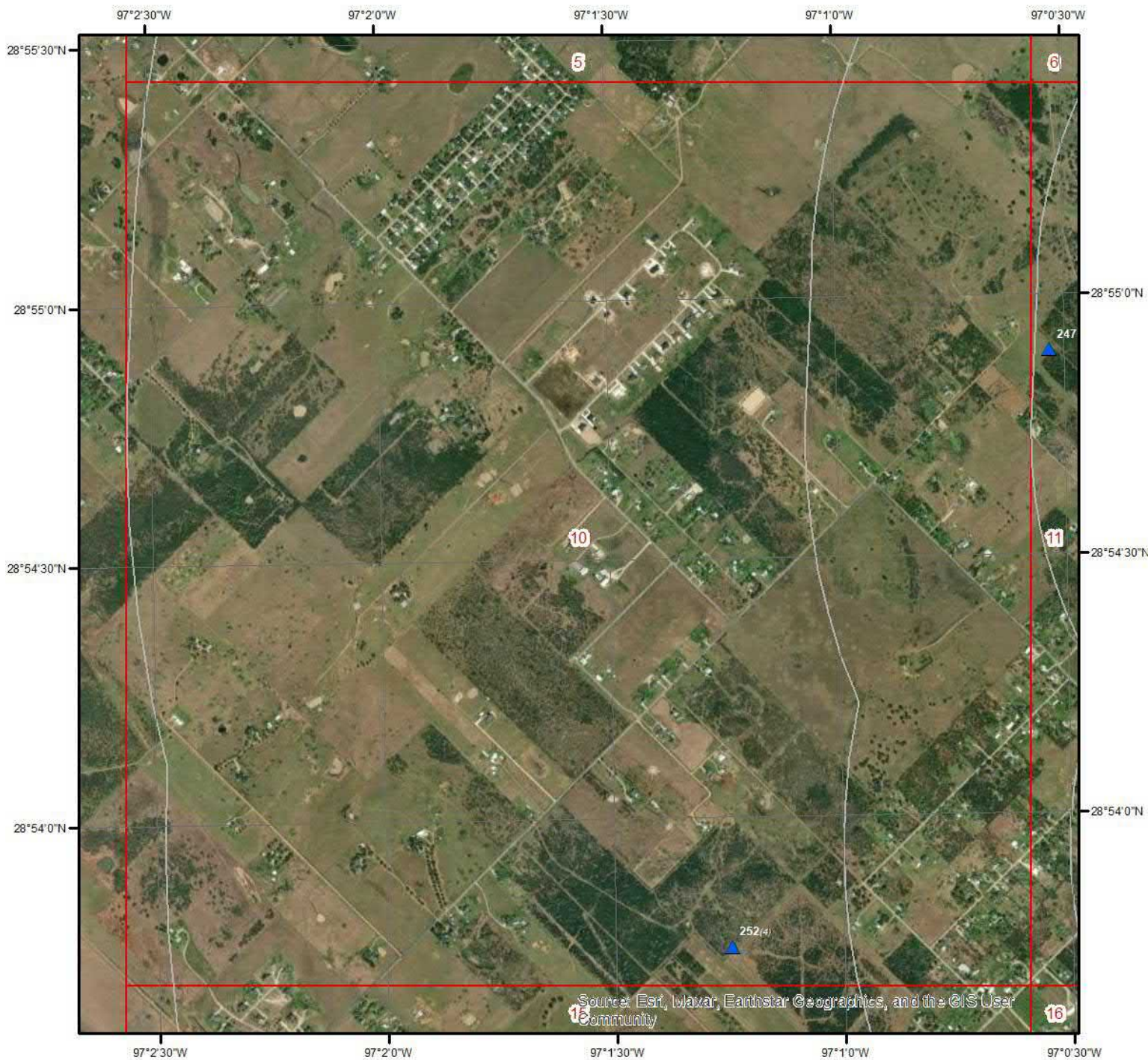

Wells & Additional Sources - Page 10



- | | |
|--------------------------------|------------------------------------|
| ▲ Sites with Higher Elevation | ▲ OGW Sites with Higher Elevation |
| ■ Sites with Same Elevation | ■ OGW Sites with Same Elevation |
| ▼ Sites with Lower Elevation | ▼ OGW Sites with Lower Elevation |
| ○ Sites with Unknown Elevation | ● OGW Sites with Unknown Elevation |



Wells and Additional Sources

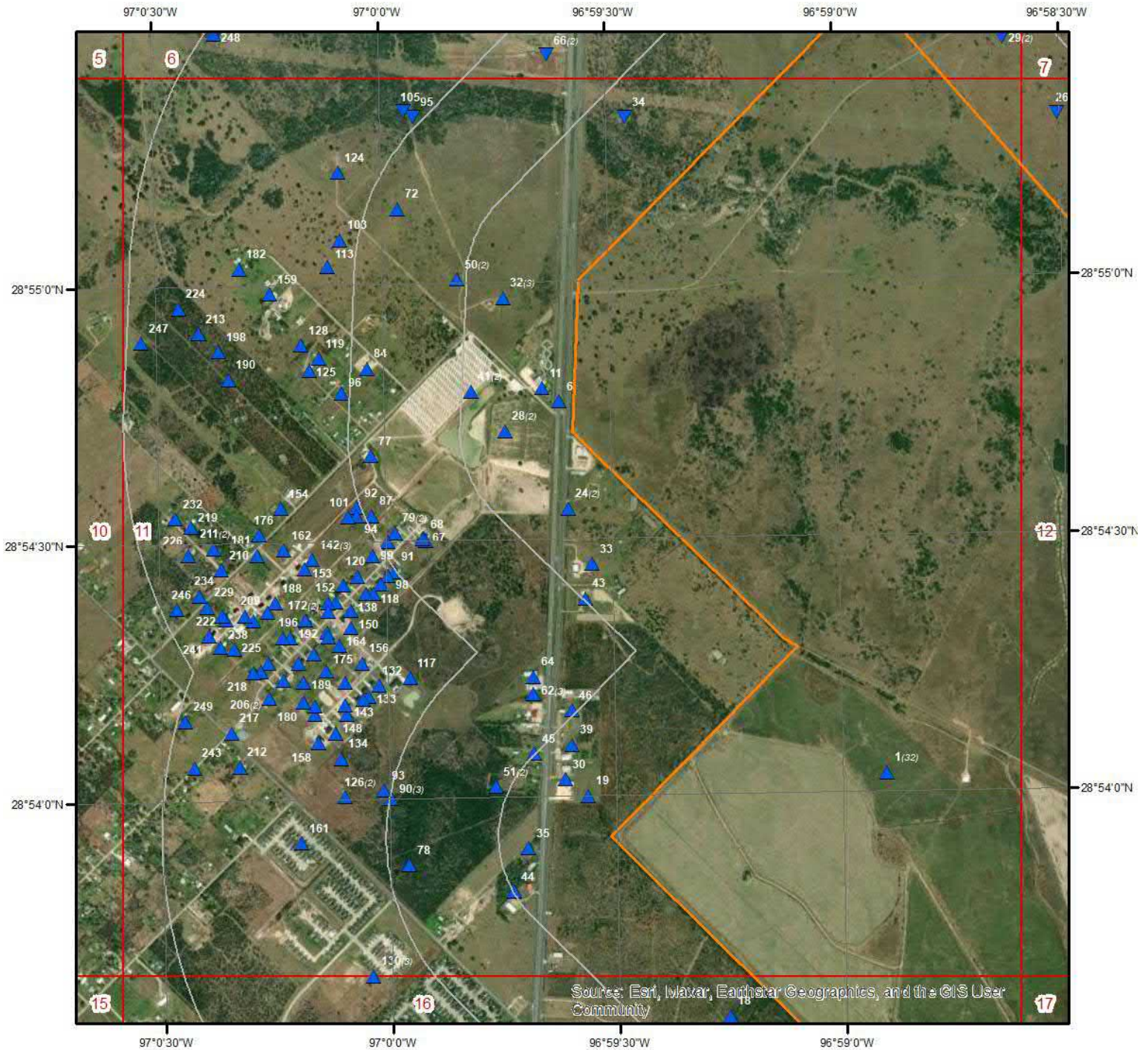

Wells & Additional Sources - Page 11



0 0.15 0.3 0.6 Miles

- | | |
|--------------------------------|------------------------------------|
| ▲ Sites with Higher Elevation | ▲ OGW Sites with Higher Elevation |
| ■ Sites with Same Elevation | ■ OGW Sites with Same Elevation |
| ▼ Sites with Lower Elevation | ▼ OGW Sites with Lower Elevation |
| ○ Sites with Unknown Elevation | ● OGW Sites with Unknown Elevation |



Wells and Additional Sources

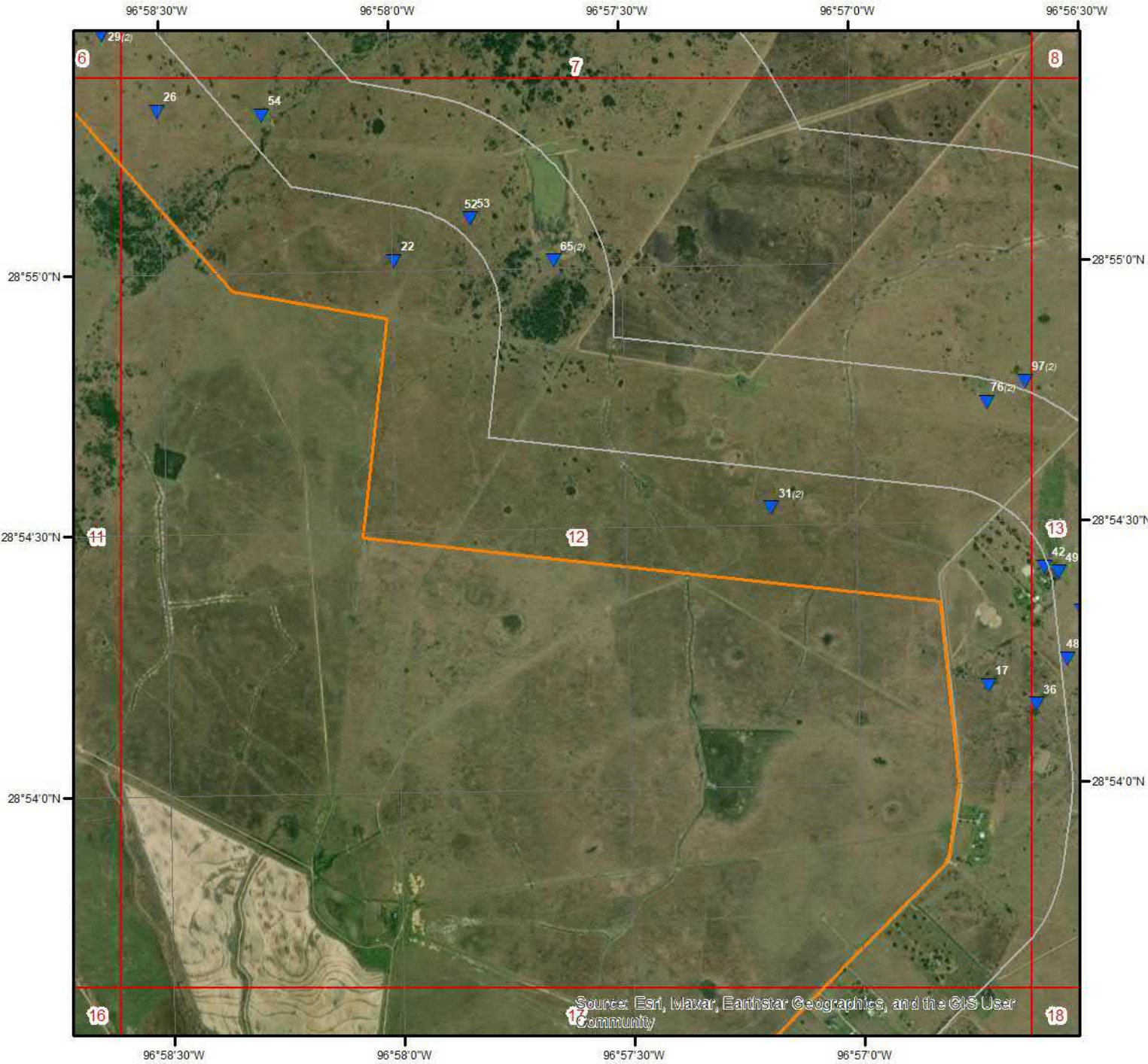

Wells & Additional Sources - Page 12



- | | |
|--------------------------------|------------------------------------|
| ▲ Sites with Higher Elevation | ▲ OGW Sites with Higher Elevation |
| ■ Sites with Same Elevation | ■ OGW Sites with Same Elevation |
| ▼ Sites with Lower Elevation | ▼ OGW Sites with Lower Elevation |
| ○ Sites with Unknown Elevation | ● OGW Sites with Unknown Elevation |



Wells and Additional Sources

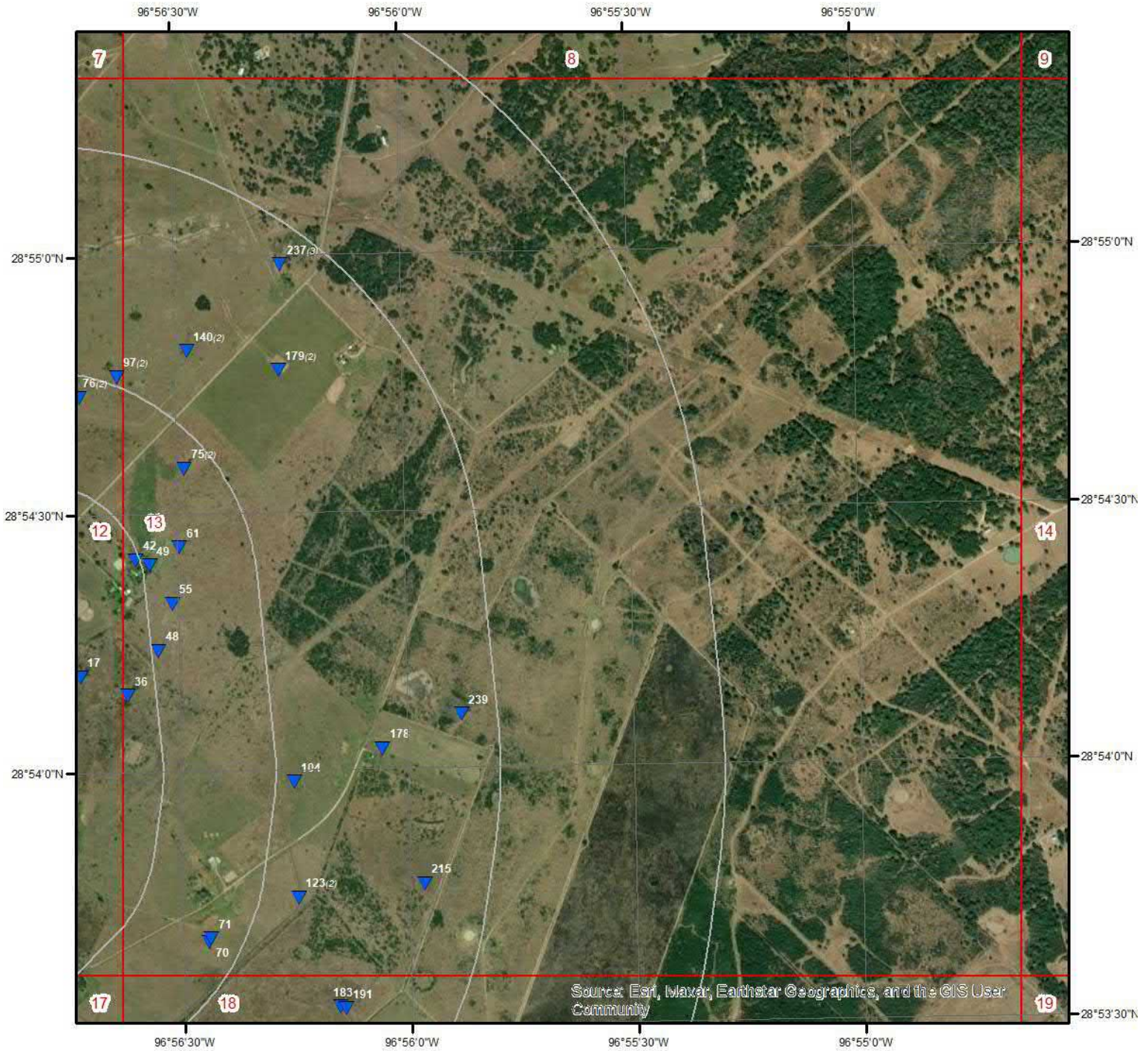

Wells & Additional Sources - Page 13



0 0.15 0.3 0.6 Miles

- | | |
|--------------------------------|------------------------------------|
| ▲ Sites with Higher Elevation | ▲ OGW Sites with Higher Elevation |
| ■ Sites with Same Elevation | ■ OGW Sites with Same Elevation |
| ▼ Sites with Lower Elevation | ▼ OGW Sites with Lower Elevation |
| ○ Sites with Unknown Elevation | ● OGW Sites with Unknown Elevation |



Wells and Additional Sources



Wells & Additional Sources - Page 14



- | | |
|--------------------------------|------------------------------------|
| ▲ Sites with Higher Elevation | ▲ OGW Sites with Higher Elevation |
| ■ Sites with Same Elevation | ■ OGW Sites with Same Elevation |
| ▼ Sites with Lower Elevation | ▼ OGW Sites with Lower Elevation |
| ○ Sites with Unknown Elevation | ● OGW Sites with Unknown Elevation |



Wells and Additional Sources



Wells & Additional Sources - Page 15



- | | |
|--------------------------------|------------------------------------|
| ▲ Sites with Higher Elevation | ▲ OGW Sites with Higher Elevation |
| ■ Sites with Same Elevation | ■ OGW Sites with Same Elevation |
| ▼ Sites with Lower Elevation | ▼ OGW Sites with Lower Elevation |
| ○ Sites with Unknown Elevation | ● OGW Sites with Unknown Elevation |



Wells and Additional Sources

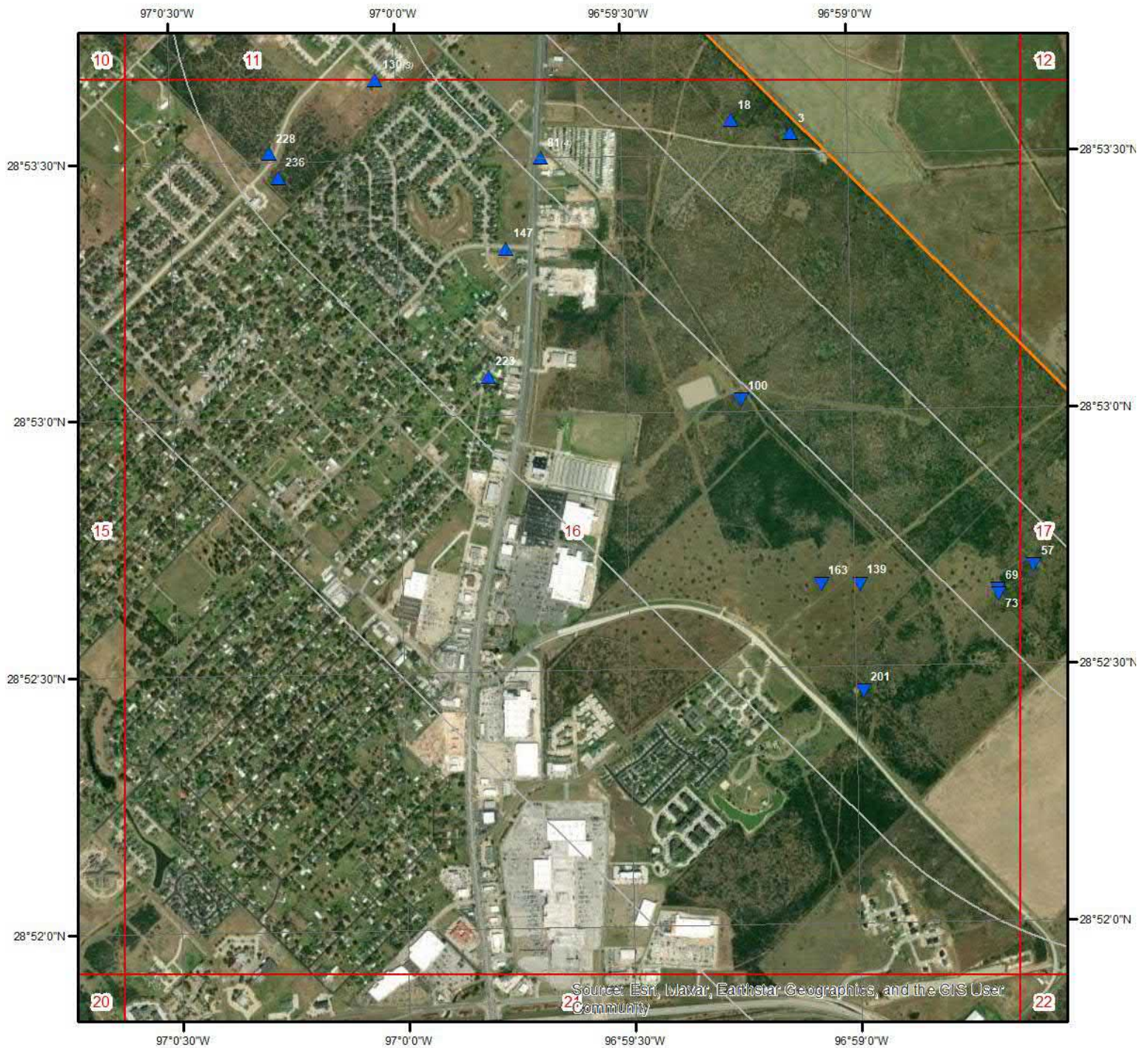

Wells & Additional Sources - Page 16

- | | |
|--------------------------------|------------------------------------|
| ▲ Sites with Higher Elevation | ▲ OGW Sites with Higher Elevation |
| ■ Sites with Same Elevation | ■ OGW Sites with Same Elevation |
| ▼ Sites with Lower Elevation | ▼ OGW Sites with Lower Elevation |
| ○ Sites with Unknown Elevation | ● OGW Sites with Unknown Elevation |



Wells and Additional Sources

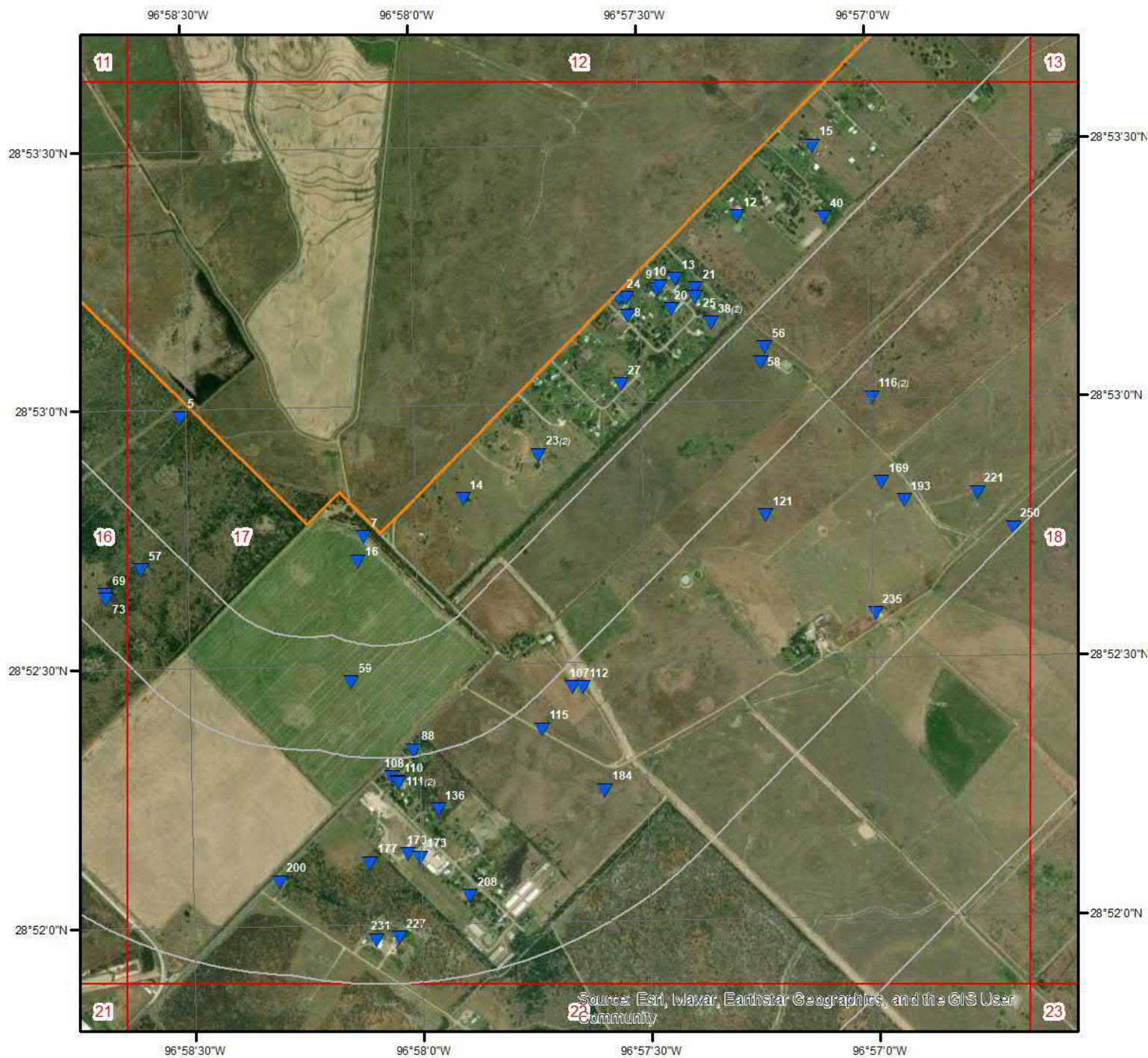

Wells & Additional Sources - Page 17



- | | |
|--------------------------------|------------------------------------|
| ▲ Sites with Higher Elevation | ▲ OGW Sites with Higher Elevation |
| ■ Sites with Same Elevation | ■ OGW Sites with Same Elevation |
| ▼ Sites with Lower Elevation | ▼ OGW Sites with Lower Elevation |
| ○ Sites with Unknown Elevation | ● OGW Sites with Unknown Elevation |



Wells and Additional Sources



Wells & Additional Sources - Page 18



- | | |
|--------------------------------|------------------------------------|
| ▲ Sites with Higher Elevation | ▲ OGW Sites with Higher Elevation |
| ■ Sites with Same Elevation | ■ OGW Sites with Same Elevation |
| ▼ Sites with Lower Elevation | ▼ OGW Sites with Lower Elevation |
| ○ Sites with Unknown Elevation | ● OGW Sites with Unknown Elevation |



Wells and Additional Sources



Wells & Additional Sources - Page 19

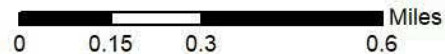

- | | |
|--------------------------------|------------------------------------|
| ▲ Sites with Higher Elevation | ▲ OGW Sites with Higher Elevation |
| ■ Sites with Same Elevation | ■ OGW Sites with Same Elevation |
| ▼ Sites with Lower Elevation | ▼ OGW Sites with Lower Elevation |
| ○ Sites with Unknown Elevation | ● OGW Sites with Unknown Elevation |



Wells and Additional Sources



Wells & Additional Sources - Page 20

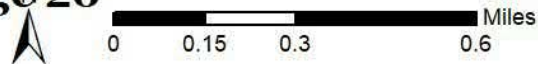

- | | |
|--------------------------------|------------------------------------|
| ▲ Sites with Higher Elevation | ▲ OGW Sites with Higher Elevation |
| ■ Sites with Same Elevation | ■ OGW Sites with Same Elevation |
| ▼ Sites with Lower Elevation | ▼ OGW Sites with Lower Elevation |
| ○ Sites with Unknown Elevation | ● OGW Sites with Unknown Elevation |



Wells and Additional Sources

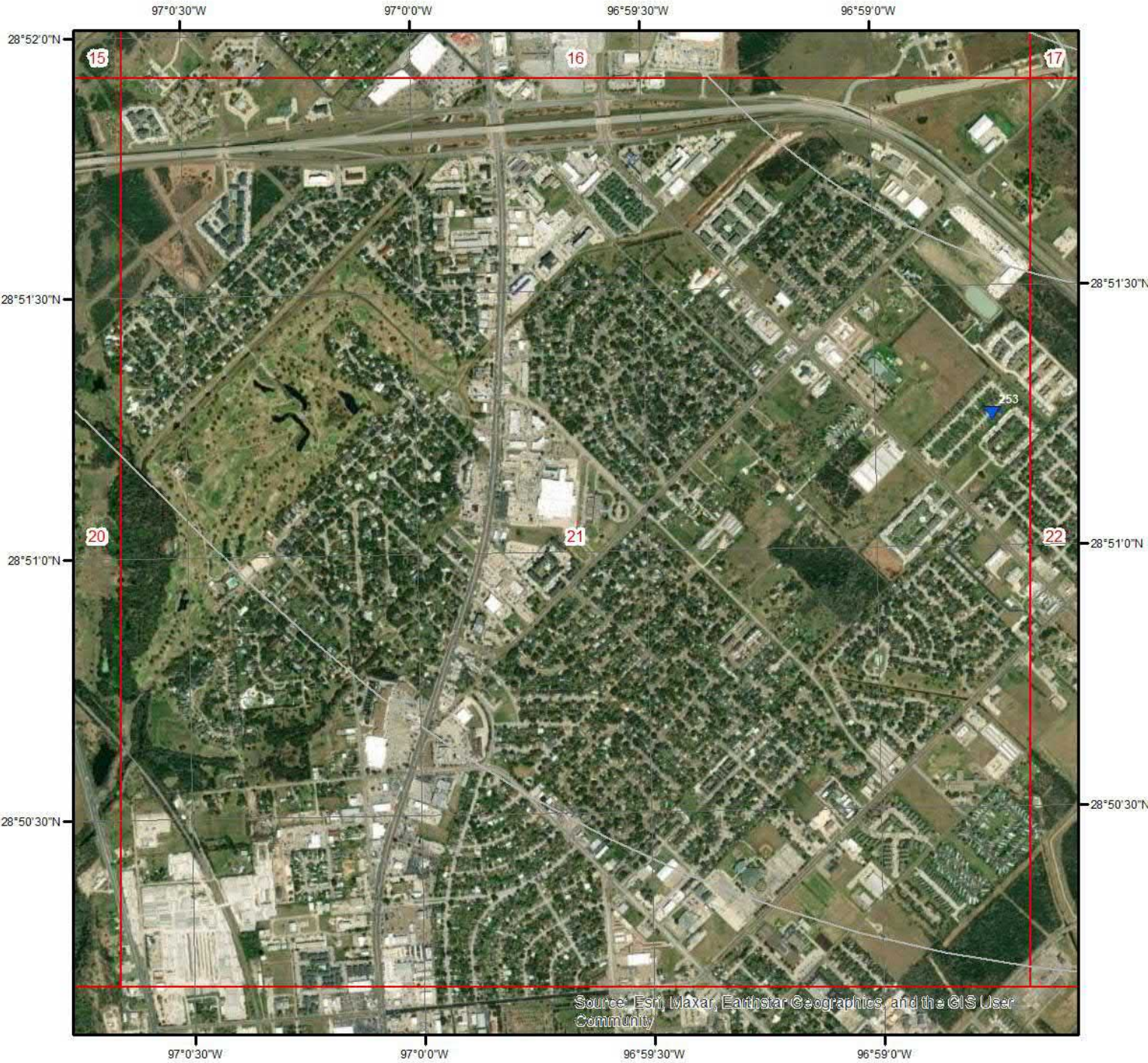

Wells & Additional Sources - Page 21



- | | |
|--------------------------------|------------------------------------|
| ▲ Sites with Higher Elevation | ▲ OGW Sites with Higher Elevation |
| ■ Sites with Same Elevation | ■ OGW Sites with Same Elevation |
| ▼ Sites with Lower Elevation | ▼ OGW Sites with Lower Elevation |
| ○ Sites with Unknown Elevation | ● OGW Sites with Unknown Elevation |



Wells and Additional Sources

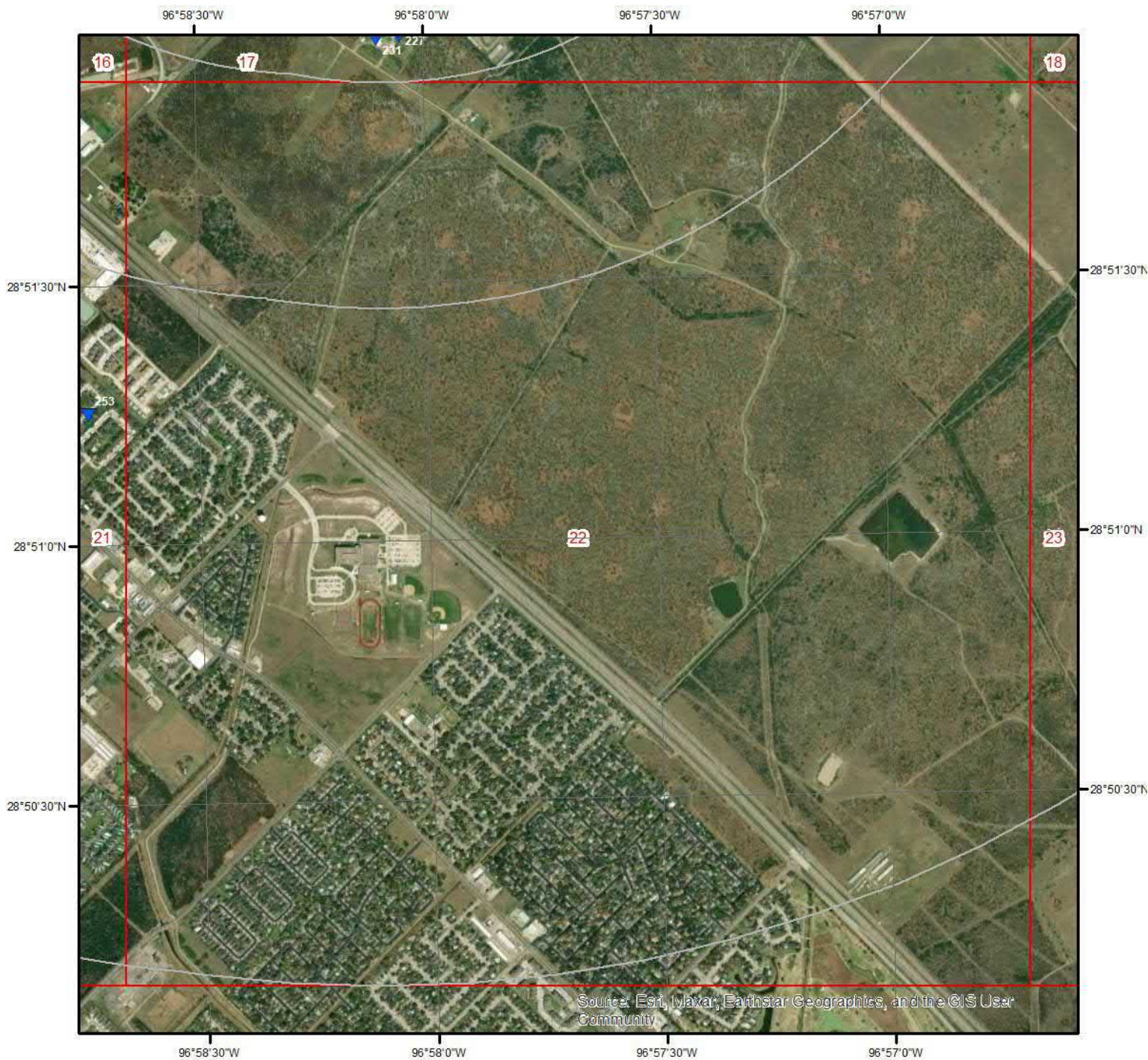

Wells & Additional Sources - Page 22



- | | |
|--------------------------------|------------------------------------|
| ▲ Sites with Higher Elevation | ▲ OGW Sites with Higher Elevation |
| ■ Sites with Same Elevation | ■ OGW Sites with Same Elevation |
| ▼ Sites with Lower Elevation | ▼ OGW Sites with Lower Elevation |
| ○ Sites with Unknown Elevation | ● OGW Sites with Unknown Elevation |



Wells and Additional Sources



Wells & Additional Sources - Page 23

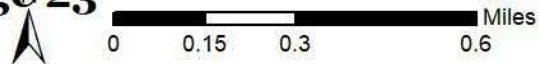

- | | |
|--------------------------------|------------------------------------|
| ▲ Sites with Higher Elevation | ▲ OGW Sites with Higher Elevation |
| ■ Sites with Same Elevation | ■ OGW Sites with Same Elevation |
| ▼ Sites with Lower Elevation | ▼ OGW Sites with Lower Elevation |
| ○ Sites with Unknown Elevation | ● OGW Sites with Unknown Elevation |



Wells and Additional Sources Summary

Federal Sources

Public Water Systems Violations and Enforcement Data

Map Key	ID	Distance (ft)	Direction
	No records found		

Safe Drinking Water Information System (SDWIS)

Map Key	ID	Distance (ft)	Direction
	No records found		

USGS National Water Information System

Map Key	ID	Distance (ft)	Direction
	No records found		

Wells from NWIS

Map Key	ID	Distance (ft)	Direction
	No records found		

State Sources

Fort Bend Subsidence District Water Wells

Map Key	ID	Distance (ft)	Direction
	No records found		

Groundwater Database

Map Key	Owner Name	Distance (ft)	Direction
1	J.A. McFaddin Estate	0.00	-
1	8001402	0.00	-
1	J.A. McFaddin	0.00	-
1	8001701	0.00	-
1	J.A. McFaddin Estate	0.00	-
1	8001703	0.00	-
1	J.A. McFaddin Estate	0.00	-
1	8001702	0.00	-
16	8001704	437.85	S
16	George Craigen	437.85	S
54	J.A. McFaddin Estate	1596.20	N
54	8001403	1596.20	N
105	Welder Cattle Co.	2856.27	NW
105	8001401	2856.27	NW
184	McGinnis & Skopal	3999.69	SSE
184	8009105	3999.69	SSE
200	Frank Peterson	4208.86	S

Wells and Additional Sources Summary

200	8009101	4208.86	S
217	7908904	4616.24	W
217		4616.24	W

Harris Galveston Subsidence District Water Wells

Map Key	ID	Distance (ft)	Direction
	No records found		

High Plains Water Wells

Map Key	ID	Distance (ft)	Direction
	No records found		

Oil and Gas Wells

Map Key	API	Distance (ft)	Direction
1	46933686	0.00	-
1	46932543	0.00	-
1	46932543	0.00	-
1	46932516	0.00	-
1	46932516	0.00	-
1	46932557	0.00	-
1	46932502	0.00	-
1	46932502	0.00	-
1	46933918	0.00	-
1	46933918	0.00	-
1	46933686	0.00	-
1	46932533	0.00	-
1	46932533	0.00	-
1	469	0.00	-
1	469	0.00	-
1	469	0.00	-
1	469	0.00	-
1	469	0.00	-
1	469	0.00	-
1	46932992	0.00	-
1	46933692	0.00	-
1	46931444	0.00	-
1	46933674	0.00	-
1	46932906	0.00	-
3	46934054	130.36	SW
7	46932795	180.34	S
17	46932206	455.09	E
18	469	513.80	WSW
24	46932443	680.23	WNW
24	46932443	680.23	WNW
26	46932493	716.32	N
28	46932600	792.10	WNW
28	46932600	792.10	WNW
29	46932554	815.52	NNW
29	46932554	815.52	NNW
31	46931457	857.43	ENE
31	46931457	857.43	ENE
32	46933747	876.15	NW
32	46933747	876.15	NW
32	46933747	876.15	NW
34	469	956.50	NW
36	46931631	984.06	E
37	46930242	996.09	NNW

Wells and Additional Sources Summary

37	46930242	996.09	NNW
41	46930347	1211.40	WNW
41	46930347	1211.40	WNW
47	46930139	1374.51	NNW
50	46930400	1426.15	WNW
50	46930400	1426.15	WNW
51	46933129	1470.35	W
51	46933129	1470.35	W
52	46933843	1505.32	NNE
53	46933843	1511.47	NNE
55	46931817	1616.22	E
57	46932927	1748.49	S
58	46933983	1771.23	SE
59	46933845	1795.73	S
60	46933116	1804.62	NNW
63	46933113	1865.06	NNW
65	46932864	2044.09	NNE
65	46932864	2044.09	NNE
66	46932398	2123.74	NW
66	46932398	2123.74	NW
69	46933764	2252.77	SSW
71	46933982	2276.96	ESE
73	46933564	2288.31	SSW
74	46932943	2294.75	NNW
75	46930226	2311.10	ENE
75	46930226	2311.10	ENE
76	46930391	2370.30	ENE
76	46930391	2370.30	ENE
78	46931430	2385.13	W
80	469	2402.79	N
82	46932723	2414.75	NNW
83	469	2425.96	N
86	46933080	2546.30	NNW
87	46930407	2550.32	WNW
89	46932709	2603.62	NNW
95	46933923	2730.12	NW
96	469	2731.53	WNW
97	46931543	2732.06	ENE
97	46931543	2732.06	ENE
100	46932984	2787.71	SW
101	46934213	2818.08	WNW
102	46932995	2831.31	NNW
103	46931965	2840.94	WNW
104	469	2853.25	E
106	46933934	2862.76	N
112	46933874	2952.75	SSE
113	46932645	2953.93	WNW
114	46932687	2971.72	NNW
115	46932812	2985.53	SSE
119	46931518	3016.11	WNW
121	46931259	3074.34	SE
126	46933731	3158.53	W
126	46933731	3158.53	W
130	469	3232.04	WSW
130	469	3232.04	WSW
130	469	3232.04	WSW
135	46930125	3297.47	NNW
135	46930125	3297.47	NNW
139	46932983	3350.21	SSW
140	46930269	3379.90	ENE
140	46930269	3379.90	ENE
141	46932672	3384.41	NNW
141	46932672	3384.41	NNW
144	46980124	3417.01	N
146	469	3431.95	ESE
149	469	3467.61	N

Wells and Additional Sources Summary

149	469	3467.61	N
149	469	3467.61	N
160	46931866	3628.69	NNE
160	46931866	3628.69	NNE
163	46933783	3678.37	SSW
167	46930193	3762.09	NNW
169	46933899	3769.43	SE
173	46933544	3840.09	S
174	46932649	3853.92	NNW
174	46932649	3853.92	NNW
179	46930246	3904.92	ENE
179	46930246	3904.92	ENE
183	46933898	3989.86	ESE
185	46931218	4005.36	NW
185	46931218	4005.36	NW
190	46932699	4059.75	WNW
195	46931234	4162.45	N
197	46930327	4175.68	NW
198	46932668	4190.74	WNW
201	46933013	4218.43	SSW
205	46980928	4331.03	N
213	469	4435.05	WNW
215	469	4520.70	E
221	46932596	4645.64	SE
224	46931244	4682.70	WNW
230	46930121	4762.78	N
230	46930121	4762.78	N
233	46900330	4778.39	N
233	46900330	4778.39	N
236	46931716	4819.33	WSW
237	469	4845.60	ENE
237	469	4845.60	ENE
237	469	4845.60	ENE
239	46930275	4865.16	E
240	46934148	4878.97	N
242	46932637	4955.56	N
242	46932637	4955.56	N
244	46932627	4958.69	N
244	46932627	4958.69	N
245	46931134	4963.89	NNE
247	46931323	5102.28	WNW
248	46931090	5170.91	NW
250	46932909	5235.74	SE
251	46932364	5245.82	NW

Plotted Water Wells

Map Key	WWD ID	Distance (ft)	Direction
1	1021371	0.00	-
123	956996	3089.85	E
123	1021372	3089.85	E
204	1021368	4292.46	N
252	888714	9289.13	W
252	933981	9289.13	W
252	775501	9289.13	W
252	933984	9289.13	W
253	1021391	9628.49	S
254	1020686	11727.15	NW
255	1021369	11923.70	NE
256	1021392	13359.02	SSE

Plugged Water Wells

Wells and Additional Sources Summary

Map Key	Well Rpt Track No	Distance (ft)	Direction
4	130764	131.78	SE
38		1033.94	SE
62		1821.91	W
81		2408.75	WSW
81		2408.75	WSW
81		2408.75	WSW
81	605100	2408.75	WSW
111		2937.44	S

Public Water Systems Wells and Surface Intakes

Map Key	Water SRC	Distance (ft)	Direction
129	G2350072A	3231.17	NW

Select Wells from SDR

Map Key	ID	Distance (ft)	Direction
No records found			

Submitted Drillers Report Database

Map Key	Well Rpt Track No	Distance (ft)	Direction
1	41775	0.00	-
1	466712	0.00	-
2	42916	69.38	SE
5	51369	156.68	S
6	461386	168.20	WNW
8	244682	275.92	SE
9	169957	309.09	SE
10	464612	312.49	SE
11	406188	372.59	WNW
12	540574	376.97	SE
13	500810	378.39	SE
14	170130	416.00	SSE
15	504470	426.07	ESE
19	357525	522.35	W
20	531024	594.23	SE
21	36165	620.86	SE
22	167393	663.20	NNE
23	303512	679.55	SSE
23	355362	679.55	SSE
25	301424	692.93	SE
27	30850	789.53	SSE
30	226886	853.26	W
33	400637	947.62	WNW
35	227964	972.73	W
38	407631	1033.94	SE
39	311531	1078.47	W
40	179744	1104.67	ESE
42	553510	1270.55	ENE
43	197435	1295.38	WNW
44	36949	1304.02	WSW
45	102109	1318.61	W
46	403889	1365.97	W
48	49419	1399.08	E
49	282163	1411.43	ENE
56	82814	1686.24	SE
61	121955	1806.61	ENE

Wells and Additional Sources Summary

62	130764	1821.91	W
62	130765	1821.91	W
64	244421	1965.53	W
67	304786	2150.74	WNW
68	607749	2160.19	WNW
70	86525	2267.67	ESE
72	615843	2285.04	NW
77	530322	2382.49	WNW
79	315329	2398.20	WNW
79	315324	2398.20	WNW
84	457288	2440.74	WNW
85	370525	2525.49	WNW
88	306590	2584.55	S
90	211175	2610.47	W
90	110472	2610.47	W
90	133001	2610.47	W
91	410249	2661.32	WNW
92	388961	2685.81	WNW
93	117517	2717.49	W
94	232783	2719.48	WNW
98	345282	2748.51	WNW
99	613720	2759.96	WNW
107	49188	2873.16	SSE
108	515030	2875.54	S
109	362500	2880.31	WNW
110	621065	2932.97	S
111	605100	2937.44	S
116	211216	2990.83	SE
116	302765	2990.83	SE
117	531877	3003.39	W
118	316685	3012.60	W
120	341474	3039.66	WNW
122	530652	3082.81	W
124	629089	3100.75	NW
125	428880	3119.62	WNW
127	340459	3196.99	NW
128	153010	3225.69	WNW
131	381128	3243.67	W
132	544941	3251.63	W
133	556263	3282.04	W
134	632709	3296.82	W
136	543217	3317.93	S
137	556209	3326.21	W
138	361721	3346.89	W
142	585340	3407.62	WNW
142	581028	3407.62	WNW
142	582260	3407.62	WNW
143	597898	3415.76	W
145	395244	3430.21	W
148	597889	3457.67	W
150	594502	3475.10	W
151	581029	3484.57	W
152	579211	3503.30	W
153	594381	3531.64	WNW
154	257488	3539.95	WNW
155	290325	3560.92	W
156	544931	3562.84	W
157	613708	3608.52	W
158	613725	3608.55	W
159	362352	3615.08	WNW
161	292994	3632.02	W
162	458199	3661.51	WNW
164	569553	3715.10	W
165	524014	3724.40	W
166	248021	3744.69	W
168	490779	3762.93	W

Wells and Additional Sources Summary

170	515027	3782.14	S
171	493115	3804.18	W
172	235662	3837.46	W
172	272873	3837.46	W
175	569552	3867.79	W
176	276885	3878.54	WNW
177	90399	3879.09	S
178	617689	3900.63	E
180	604805	3934.15	W
181	591891	3977.48	WNW
182	318355	3987.22	WNW
186	227367	4010.10	W
187	125067	4029.15	NNW
188	594384	4034.11	W
189	591892	4040.79	W
191	67719	4060.11	ESE
192	344616	4098.93	W
193	52693	4104.78	SE
194	594382	4160.96	W
196	302719	4171.64	W
199	290326	4195.02	W
199	190667	4195.02	W
202	261105	4255.79	W
202	316683	4255.79	W
202	228957	4255.79	W
203	525375	4264.08	NW
206	268975	4332.89	W
206	341255	4332.89	W
207	500813	4360.87	W
208	37025	4386.57	S
209	560204	4415.24	W
210	340968	4430.26	W
211	515906	4431.28	WNW
211	523306	4431.28	WNW
212	191526	4432.71	W
214	298152	4492.39	W
216	190666	4539.84	W
218	302722	4619.88	W
219	272447	4624.50	WNW
220	445334	4634.17	W
222	463372	4646.80	W
225	445345	4720.80	W
226	410245	4745.21	W
227	549631	4753.24	S
228	197192	4754.19	WSW
229	604816	4762.61	W
231	525362	4775.39	S
232	212516	4776.45	WNW
234	531547	4789.87	W
235	456920	4791.57	SE
238	444427	4849.78	W
241	604820	4892.67	W
243	71385	4956.52	W
246	562923	5098.27	W
249	483874	5175.67	W

Underground Injection Control

Map Key	ID	Distance (ft)	Direction
No records found			

Water Utility Database

Wells and Additional Sources Summary

Map Key	ID	Distance (ft)	Direction
	No records found		

Well Log Reports from Plotted Water Wells

Map Key	Grid No	Distance (ft)	Direction
1	N/A	0.00	-
1	RUSSELL BRYANT	0.00	-
147	REV. FRANKS-CATHERN HIGHTS	3455.44	WSW
147	79-16-3A	3455.44	WSW
223	MR. W.C. JORDAN	4678.65	SW
223	80-09-1B	4678.65	SW

Wells and Additional Sources Detail Report

Groundwater Database

Map Key	Direction	Distance (mi)	Distance (ft)	Elevation (ft)	DB
1	-	0.00	0.00	113.88	GWDB

Well Rep Track No:

State Well NO: 8001402

Owner Name: J.A. McFaddin Estate

Drilling Start Dt:

Drilling Month:

Drilling Day:

Drilling Year: 1939

Well Depth: 951

Well Usage: Unused

Water Level Status:

Latitude: 28.9180550

Longitude: -96.9841670

Data Source: Groundwater Database (GWDB) Reports; GIS shapefile of GWDB well locations

Well Info Report: <https://www3.twdb.texas.gov/apps/waterdatainteractive//GetReports.aspx?Num=8001402&Type=GWDB>

Document Link: <https://www3.twdb.texas.gov/apps/waterdatainteractive//GetScannedImage.aspx?Num=8001402&Cnty=Victoria>

Map Key	Direction	Distance (mi)	Distance (ft)	Elevation (ft)	DB
1	-	0.00	0.00	124.86	GWDB

Well Rep Track No:

State Well NO: 8001701

Owner Name: J.A. McFaddin

Drilling Start Dt:

Drilling Month:

Drilling Day:

Drilling Year:

Well Depth: 70

Well Usage: Stock

Water Level Status:

Latitude: 28.8980560

Longitude: -96.9697220

Data Source: Groundwater Database (GWDB) Reports; GIS shapefile of GWDB well locations

Well Info Report: <https://www3.twdb.texas.gov/apps/waterdatainteractive//GetReports.aspx?Num=8001701&Type=GWDB>

Document Link: <https://www3.twdb.texas.gov/apps/waterdatainteractive//GetScannedImage.aspx?Num=8001701&Cnty=Victoria>

Map Key	Direction	Distance (mi)	Distance (ft)	Elevation (ft)	DB
1	-	0.00	0.00	117.74	GWDB

Wells and Additional Sources Detail Report

Well Rep Track No:
State Well NO: 8001703
Owner Name: J.A. McFaddin Estate
Drilling Start Dt:
Drilling Month:
Drilling Day:
Drilling Year:
Well Depth: 70
Well Usage: Stock
Water Level Status:
Latitude: 28.8830550
Longitude: -96.9655560
Data Source: Groundwater Database (GWDB) Reports; GIS shapefile of GWDB well locations
Well Info Report: <https://www3.twdb.texas.gov/apps/waterdatainteractive//GetReports.aspx?Num=8001703&Type=GWDB>
Document Link: <https://www3.twdb.texas.gov/apps/waterdatainteractive//GetScannedImage.aspx?Num=8001703&Cnty=Victoria>

Map Key	Direction	Distance (mi)	Distance (ft)	Elevation (ft)	DB
1	-	0.00	0.00	119.54	GWDB

Well Rep Track No:
State Well NO: 8001702
Owner Name: J.A. McFaddin Estate
Drilling Start Dt:
Drilling Month:
Drilling Day:
Drilling Year:
Well Depth: 70
Well Usage: Stock
Water Level Status:
Latitude: 28.8955560
Longitude: -96.9611120
Data Source: Groundwater Database (GWDB) Reports; GIS shapefile of GWDB well locations
Well Info Report: <https://www3.twdb.texas.gov/apps/waterdatainteractive//GetReports.aspx?Num=8001702&Type=GWDB>
Document Link: <https://www3.twdb.texas.gov/apps/waterdatainteractive//GetScannedImage.aspx?Num=8001702&Cnty=Victoria>

Map Key	Direction	Distance (mi)	Distance (ft)	Elevation (ft)	DB
16	S	0.08	437.85	115.66	GWDB

Well Rep Track No:
State Well NO: 8001704
Owner Name: George Craigen
Drilling Start Dt:
Drilling Month:
Drilling Day:
Drilling Year: 1957

Wells and Additional Sources Detail Report

Well Depth: 710
Well Usage: Irrigation
Water Level Status:
Latitude: 28.8783330
Longitude: -96.9688890
Data Source: Groundwater Database (GWDB) Reports; GIS shapefile of GWDB well locations
Well Info Report: <https://www3.twdb.texas.gov/apps/waterdatainteractive//GetReports.aspx?Num=8001704&Type=GWDB>
Document Link: <https://www3.twdb.texas.gov/apps/waterdatainteractive//GetScannedImage.aspx?Num=8001704&Cnty=Victoria>

Map Key	Direction	Distance (mi)	Distance (ft)	Elevation (ft)	DB
54	N	0.30	1,596.20	110.47	GWDB

Well Rep Track No:
State Well NO: 8001403
Owner Name: J.A. McFaddin Estate
Drilling Start Dt:
Drilling Month:
Drilling Day:
Drilling Year: 1939
Well Depth: 963
Well Usage: Stock
Water Level Status:
Latitude: 28.9216670
Longitude: -96.9713890
Data Source: Groundwater Database (GWDB) Reports; GIS shapefile of GWDB well locations
Well Info Report: <https://www3.twdb.texas.gov/apps/waterdatainteractive//GetReports.aspx?Num=8001403&Type=GWDB>
Document Link: <https://www3.twdb.texas.gov/apps/waterdatainteractive//GetScannedImage.aspx?Num=8001403&Cnty=Victoria>

Map Key	Direction	Distance (mi)	Distance (ft)	Elevation (ft)	DB
105	NW	0.54	2,856.27	118.27	GWDB

Well Rep Track No:
State Well NO: 8001401
Owner Name: Welder Cattle Co.
Drilling Start Dt:
Drilling Month:
Drilling Day:
Drilling Year:
Well Depth: 50
Well Usage: Stock
Water Level Status:
Latitude: 28.9222220
Longitude: -96.9991670
Data Source: Groundwater Database (GWDB) Reports; GIS shapefile of GWDB well locations
Well Info Report: <https://www3.twdb.texas.gov/apps/waterdatainteractive//GetReports.aspx?Num=8001401&Type=GWDB>

Wells and Additional Sources Detail Report

Document Link: <https://www3.twdb.texas.gov/apps/waterdatainteractive//GetScannedImage.aspx?Num=8001401&Cnty=Victoria>

Map Key	Direction	Distance (mi)	Distance (ft)	Elevation (ft)	DB
184	SSE	0.76	3,999.69	115.14	GWDB

Well Rep Track No:

State Well NO: 8009105

Owner Name: McGinnis & Skopal

Drilling Start Dt:

Drilling Month:

Drilling Day:

Drilling Year: 1957

Well Depth: 881

Well Usage: Irrigation

Water Level Status:

Latitude: 28.8708330

Longitude: -96.9600010

Data Source: Groundwater Database (GWDB) Reports; GIS shapefile of GWDB well locations

Well Info Report: <https://www3.twdb.texas.gov/apps/waterdatainteractive//GetReports.aspx?Num=8009105&Type=GWDB>

Document Link: <https://www3.twdb.texas.gov/apps/waterdatainteractive//GetScannedImage.aspx?Num=8009105&Cnty=Victoria>

Map Key	Direction	Distance (mi)	Distance (ft)	Elevation (ft)	DB
200	S	0.80	4,208.86	114.87	GWDB

Well Rep Track No:

State Well NO: 8009101

Owner Name: Frank Peterson

Drilling Start Dt:

Drilling Month:

Drilling Day:

Drilling Year: 1957

Well Depth: 851

Well Usage: Unused

Water Level Status:

Latitude: 28.8680550

Longitude: -96.9719440

Data Source: Groundwater Database (GWDB) Reports; GIS shapefile of GWDB well locations

Well Info Report: <https://www3.twdb.texas.gov/apps/waterdatainteractive//GetReports.aspx?Num=8009101&Type=GWDB>

Document Link: <https://www3.twdb.texas.gov/apps/waterdatainteractive//GetScannedImage.aspx?Num=8009101&Cnty=Victoria>

Map Key	Direction	Distance (mi)	Distance (ft)	Elevation (ft)	DB
217	W	0.87	4,616.24	130.19	GWDB

Well Rep Track No:

Wells and Additional Sources Detail Report

State Well NO: 7908904
 Owner Name:
 Drilling Start Dt:
 Drilling Month:
 Drilling Day:
 Drilling Year:
 Well Depth:
 Well Usage:
 Water Level Status:
 Latitude: 28.9022230
 Longitude: -97.0058340
 Data Source: Groundwater Database (GWDB) Reports; GIS shapefile of GWDB well locations
 Well Info Report: <https://www3.twdb.texas.gov/apps/waterdatainteractive//GetReports.aspx?Num=7908904&Type=GWDB>
 Document Link: <https://www3.twdb.texas.gov/apps/waterdatainteractive//GetScannedImage.aspx?Num=7908904&Cnty=Victoria>

Oil and Gas Wells

Map Key	Direction	Distance (mi)	Distance (ft)	Elevation (ft)	DB
1	-	0.00	0.00	120.32	OGW

API:	46933686	Object ID:	
Uniq ID:	1122625	GIS Lat27:	28.91697023
GIS API5:	33686	GIS Long27:	-96.98893589
GIS Well No:	1	GIS Lat83:	28.91723296
Sym No:	3	GIS Long83:	-96.98919989
GIS Symbol Desc:	Dry Hole	X:	-96.98919983988084
Reliab:	40	Y:	28.917233021584398
GIS Location Source:	Operator reported location - Distances and Plat		

Map Key	Direction	Distance (mi)	Distance (ft)	Elevation (ft)	DB
1	-	0.00	0.00	114.57	OGW

API:	46932543	Object ID:	
Uniq ID:	1122628	GIS Lat27:	28.9164622
GIS API5:	32543	GIS Long27:	-96.9855192
GIS Well No:	4	GIS Lat83:	28.916725
Sym No:	3	GIS Long83:	-96.98578311
GIS Symbol Desc:	Dry Hole	X:	-96.98578308705812
Reliab:	15	Y:	28.916724986847008
GIS Location Source:	Commission's hardcopy map		

Map Key	Direction	Distance (mi)	Distance (ft)	Elevation (ft)	DB
1	-	0.00	0.00	114.57	OGW

API:	46932543	Object ID:	1098773
------	----------	------------	---------

Wells and Additional Sources Detail Report

Uniq ID:	362343417	GIS Lat27:	28.9164622
GIS API5:	32543	GIS Long27:	-96.9855192
GIS Well No:	4	GIS Lat83:	28.916725
Sym No:	3	GIS Long83:	-96.9857831
GIS Symbol Desc:	Dry Hole	X:	3464395.8125
Reliab:	15	Y:	1755635.47
GIS Location Source:	Commission`s hardcopy map		

Map Key	Direction	Distance (mi)	Distance (ft)	Elevation (ft)	DB
1	-	0.00	0.00	123.14	OGW

API:	46932516	Object ID:	1171777
Uniq ID:	362477511	GIS Lat27:	28.9175307
GIS API5:	32516	GIS Long27:	-96.9812285
GIS Well No:	2	GIS Lat83:	28.9177935
Sym No:	8	GIS Long83:	-96.9814923
GIS Symbol Desc:	Plugged Gas Well	X:	3465757.635
Reliab:	15	Y:	1756061.125
GIS Location Source:	Commission`s hardcopy map		

Map Key	Direction	Distance (mi)	Distance (ft)	Elevation (ft)	DB
1	-	0.00	0.00	123.14	OGW

API:	46932516	Object ID:	
Uniq ID:	1122622	GIS Lat27:	28.9175307
GIS API5:	32516	GIS Long27:	-96.9812285
GIS Well No:	2	GIS Lat83:	28.91779348
Sym No:	8	GIS Long83:	-96.98149229
GIS Symbol Desc:	Plugged Gas Well	X:	-96.98149220981556
Reliab:	15	Y:	28.917793534263637
GIS Location Source:	Commission`s hardcopy map		

Map Key	Direction	Distance (mi)	Distance (ft)	Elevation (ft)	DB
1	-	0.00	0.00	117.60	OGW

API:	46932557	Object ID:	
Uniq ID:	1122608	GIS Lat27:	28.9212924
GIS API5:	32557	GIS Long27:	-96.9793836
GIS Well No:	5C	GIS Lat83:	28.92155503
Sym No:	2	GIS Long83:	-96.97964732
GIS Symbol Desc:	Permitted Location	X:	-96.97964725260765
Reliab:	15	Y:	28.92155508779963
GIS Location Source:	Commission`s hardcopy map		

Map Key	Direction	Distance (mi)	Distance (ft)	Elevation (ft)	DB
---------	-----------	---------------	---------------	----------------	----

Wells and Additional Sources Detail Report

1	-	0.00	0.00	107.09	OGW
---	---	------	------	--------	-----

API:	46932502	Object ID:	1098731
Uniq ID:	362343404	GIS Lat27:	28.9185297
GIS API5:	32502	GIS Long27:	-96.9764907
GIS Well No:	1	GIS Lat83:	28.9187925
Sym No:	8	GIS Long83:	-96.9767544
GIS Symbol Desc:	Plugged Gas Well	X:	3467263.0925
Reliab:	15	Y:	1756465.42
GIS Location Source:	Commission`s hardcopy map		

Map Key	Direction	Distance (mi)	Distance (ft)	Elevation (ft)	DB
1	-	0.00	0.00	107.09	OGW

API:	46932502	Object ID:	
Uniq ID:	1122615	GIS Lat27:	28.9185297
GIS API5:	32502	GIS Long27:	-96.9764907
GIS Well No:	1	GIS Lat83:	28.91879246
Sym No:	8	GIS Long83:	-96.97675436
GIS Symbol Desc:	Plugged Gas Well	X:	-96.97675428316865
Reliab:	15	Y:	28.91879248786672
GIS Location Source:	Commission`s hardcopy map		

Map Key	Direction	Distance (mi)	Distance (ft)	Elevation (ft)	DB
1	-	0.00	0.00	105.03	OGW

API:	46933918	Object ID:	
Uniq ID:	1122621	GIS Lat27:	28.9175259
GIS API5:	33918	GIS Long27:	-96.97407515
GIS Well No:	8	GIS Lat83:	28.91778872
Sym No:	8	GIS Long83:	-96.97433881
GIS Symbol Desc:	Plugged Gas Well	X:	-96.9743387135411
Reliab:	40	Y:	28.917788751855404
GIS Location Source:	Operator reported location - Distances and Plat		

Map Key	Direction	Distance (mi)	Distance (ft)	Elevation (ft)	DB
1	-	0.00	0.00	105.03	OGW

API:	46933918	Object ID:	1171776
Uniq ID:	362477510	GIS Lat27:	28.9175259
GIS API5:	33918	GIS Long27:	-96.9740752
GIS Well No:	8	GIS Lat83:	28.9177887
Sym No:	8	GIS Long83:	-96.9743388
GIS Symbol Desc:	Plugged Gas Well	X:	3468045.5875

Wells and Additional Sources Detail Report

Reliab: 40 Y: 1756121.5575
GIS Location Source: Operator reported location - Distances and Plat

Map Key	Direction	Distance (mi)	Distance (ft)	Elevation (ft)	DB
1	-	0.00	0.00	120.32	OGW

API:	46933686	Object ID:	1171780
Uniq ID:	362477514	GIS Lat27:	28.9169702
GIS API5:	33686	GIS Long27:	-96.9889359
GIS Well No:	1	GIS Lat83:	28.917233
Sym No:	3	GIS Long83:	-96.9891999
GIS Symbol Desc:	Dry Hole	X:	3463298.015
Reliab:	40	Y:	1755790.5475
GIS Location Source:	Operator reported location - Distances and Plat		

Map Key	Direction	Distance (mi)	Distance (ft)	Elevation (ft)	DB
1	-	0.00	0.00	119.52	OGW

API:	46932533	Object ID:	787226
Uniq ID:	362656178	GIS Lat27:	28.9138504
GIS API5:	32533	GIS Long27:	-96.9854609
GIS Well No:	3	GIS Lat83:	28.9141133
Sym No:	7	GIS Long83:	-96.9857248
GIS Symbol Desc:	Plugged Oil Well	X:	3464440.19
Reliab:	15	Y:	1754686.615
GIS Location Source:	Commission`s hardcopy map		

Map Key	Direction	Distance (mi)	Distance (ft)	Elevation (ft)	DB
1	-	0.00	0.00	119.52	OGW

API:	46932533	Object ID:	
Uniq ID:	1122639	GIS Lat27:	28.9138504
GIS API5:	32533	GIS Long27:	-96.9854609
GIS Well No:	3	GIS Lat83:	28.91411331
Sym No:	7	GIS Long83:	-96.98572482
GIS Symbol Desc:	Plugged Oil Well	X:	-96.98572482059997
Reliab:	15	Y:	28.91411338135275
GIS Location Source:	Commission`s hardcopy map		

Map Key	Direction	Distance (mi)	Distance (ft)	Elevation (ft)	DB
1	-	0.00	0.00	128.24	OGW

API:	469	Object ID:	
Uniq ID:	1122637	GIS Lat27:	28.914227

Wells and Additional Sources Detail Report

GIS API5:		GIS Long27:	-96.9917557
GIS Well No:	3	GIS Lat83:	28.91448985
Sym No:	2	GIS Long83:	-96.99201978
GIS Symbol Desc:	Permitted Location	X:	-96.99201969009896
Reliab:	15	Y:	28.914489918348202
GIS Location Source:	Commission`s hardcopy map		

Map Key	Direction	Distance (mi)	Distance (ft)	Elevation (ft)	DB
1	-	0.00	0.00	128.24	OGW

API:	469	Object ID:	312046
Uniq ID:	362477526	GIS Lat27:	28.914227
GIS API5:		GIS Long27:	-96.9917557
GIS Well No:	3	GIS Lat83:	28.9144899
Sym No:	2	GIS Long83:	-96.9920198
GIS Symbol Desc:	Permitted Location	X:	3462423.115
Reliab:	15	Y:	1754768.98
GIS Location Source:	Commission`s hardcopy map		

Map Key	Direction	Distance (mi)	Distance (ft)	Elevation (ft)	DB
1	-	0.00	0.00	128.24	OGW

API:	469	Object ID:	787224
Uniq ID:	362656176	GIS Lat27:	28.914227
GIS API5:		GIS Long27:	-96.9917557
GIS Well No:	3	GIS Lat83:	28.9144899
Sym No:	2	GIS Long83:	-96.9920198
GIS Symbol Desc:	Permitted Location	X:	3462423.115
Reliab:	15	Y:	1754768.98
GIS Location Source:	Commission`s hardcopy map		

Map Key	Direction	Distance (mi)	Distance (ft)	Elevation (ft)	DB
1	-	0.00	0.00	126.39	OGW

API:	469	Object ID:	1171785
Uniq ID:	362477520	GIS Lat27:	28.9158041
GIS API5:		GIS Long27:	-96.9896312
GIS Well No:		GIS Lat83:	28.9160669
Sym No:	3	GIS Long83:	-96.9898952
GIS Symbol Desc:	Dry Hole	X:	3463087.09
Reliab:	15	Y:	1755360.625
GIS Location Source:	Commission`s hardcopy map		

Map Key	Direction	Distance (mi)	Distance (ft)	Elevation (ft)	DB
1	-	0.00	0.00	126.39	OGW

Wells and Additional Sources Detail Report

API:	469	Object ID:	1098801
Uniq ID:	362343420	GIS Lat27:	28.9158041
GIS API5:		GIS Long27:	-96.9896312
GIS Well No:		GIS Lat83:	28.9160669
Sym No:	3	GIS Long83:	-96.9898952
GIS Symbol Desc:	Dry Hole	X:	3463087.09
Reliab:	15	Y:	1755360.625
GIS Location Source:	Commission`s hardcopy map		

Map Key	Direction	Distance (mi)	Distance (ft)	Elevation (ft)	DB
1	-	0.00	0.00	126.39	OGW

API:	469	Object ID:	
Uniq ID:	1122631	GIS Lat27:	28.9158041
GIS API5:		GIS Long27:	-96.9896312
GIS Well No:		GIS Lat83:	28.9160669
Sym No:	3	GIS Long83:	-96.98989522
GIS Symbol Desc:	Dry Hole	X:	-96.98989521262078
Reliab:	15	Y:	28.91606690461668
GIS Location Source:	Commission`s hardcopy map		

Map Key	Direction	Distance (mi)	Distance (ft)	Elevation (ft)	DB
1	-	0.00	0.00	123.07	OGW

API:	46932992	Object ID:	
Uniq ID:	1122716	GIS Lat27:	28.8920602
GIS API5:	32992	GIS Long27:	-96.9786409
GIS Well No:	1	GIS Lat83:	28.89232406
Sym No:	8	GIS Long83:	-96.97890476
GIS Symbol Desc:	Plugged Gas Well	X:	-96.97890466450696
Reliab:	40	Y:	28.892324072503783
GIS Location Source:	Operator reported location - Distances and Plat		

Map Key	Direction	Distance (mi)	Distance (ft)	Elevation (ft)	DB
1	-	0.00	0.00	120.17	OGW

API:	46933692	Object ID:	
Uniq ID:	1122723	GIS Lat27:	28.88941823
GIS API5:	33692	GIS Long27:	-96.97259012
GIS Well No:	2	GIS Lat83:	28.8896822
Sym No:	8	GIS Long83:	-96.97285381
GIS Symbol Desc:	Plugged Gas Well	X:	-96.97285378680803
Reliab:	40	Y:	28.889682269770002

Wells and Additional Sources Detail Report

GIS Location Source: Operator reported location - Distances and Plat

Map Key	Direction	Distance (mi)	Distance (ft)	Elevation (ft)	DB
1	-	0.00	0.00	124.13	OGW

API:	46931444	Object ID:	
Uniq ID:	1122684	GIS Lat27:	28.9002564
GIS API5:	31444	GIS Long27:	-96.9660575
GIS Well No:	2	GIS Lat83:	28.90051999
Sym No:	2	GIS Long83:	-96.96632099
GIS Symbol Desc:	Permitted Location	X:	-96.96632095059007
Reliab:	15	Y:	28.90051998931851
GIS Location Source:	Commission`s hardcopy map		

Map Key	Direction	Distance (mi)	Distance (ft)	Elevation (ft)	DB
1	-	0.00	0.00	119.84	OGW

API:	46933674	Object ID:	
Uniq ID:	1122703	GIS Lat27:	28.89459069
GIS API5:	33674	GIS Long27:	-96.95576961
GIS Well No:	1	GIS Lat83:	28.89485458
Sym No:	8	GIS Long83:	-96.95603285
GIS Symbol Desc:	Plugged Gas Well	X:	-96.95603282049805
Reliab:	40	Y:	28.894854607016757
GIS Location Source:	Operator reported location - Distances and Plat		

Map Key	Direction	Distance (mi)	Distance (ft)	Elevation (ft)	DB
1	-	0.00	0.00	119.81	OGW

API:	46932906	Object ID:	
Uniq ID:	1122683	GIS Lat27:	28.9001843
GIS API5:	32906	GIS Long27:	-96.9529864
GIS Well No:	1	GIS Lat83:	28.90044796
Sym No:	8	GIS Long83:	-96.95324955
GIS Symbol Desc:	Plugged Gas Well	X:	-96.95324949127622
Reliab:	15	Y:	28.900448035031207
GIS Location Source:	Commission`s hardcopy map		

Map Key	Direction	Distance (mi)	Distance (ft)	Elevation (ft)	DB
3	SW	0.02	130.36	124.90	OGW

API:	46934054	Object ID:	
Uniq ID:	1122718	GIS Lat27:	28.89206456
GIS API5:	34054	GIS Long27:	-96.98522573

Wells and Additional Sources Detail Report

GIS Well No:	1	GIS Lat83:	28.89232842
Sym No:	5	GIS Long83:	-96.98548973
GIS Symbol Desc:	Gas Well	X:	-96.98548971760084
Reliab:	40	Y:	28.892328412353155
GIS Location Source:	Operator reported location - Distances and Plat		

Map Key	Direction	Distance (mi)	Distance (ft)	Elevation (ft)	DB
7	S	0.03	180.34	115.97	OGW

API:	46932795	Object ID:	
Uniq ID:	1122751	GIS Lat27:	28.8788512
GIS API5:	32795	GIS Long27:	-96.9683856
GIS Well No:	1	GIS Lat83:	28.87911566
Sym No:	3	GIS Long83:	-96.96864926
GIS Symbol Desc:	Dry Hole	X:	-96.96864921058801
Reliab:	15	Y:	28.87911567819841
GIS Location Source:	Commission`s hardcopy map		

Map Key	Direction	Distance (mi)	Distance (ft)	Elevation (ft)	DB
17	E	0.09	455.09	116.66	OGW

API:	46932206	Object ID:	
Uniq ID:	1122675	GIS Lat27:	28.9028114
GIS API5:	32206	GIS Long27:	-96.9451171
GIS Well No:	1	GIS Lat83:	28.903074999999998
Sym No:	2	GIS Long83:	-96.94538003
GIS Symbol Desc:	Permitted Location	X:	-96.94537997612544
Reliab:	15	Y:	28.903075079093384
GIS Location Source:	Commission`s hardcopy map		

Map Key	Direction	Distance (mi)	Distance (ft)	Elevation (ft)	DB
18	WSW	0.10	513.80	125.07	OGW

API:	469	Object ID:	
Uniq ID:	1122714	GIS Lat27:	28.8925335
GIS API5:		GIS Long27:	-96.9874255
GIS Well No:	1	GIS Lat83:	28.89279729
Sym No:	3	GIS Long83:	-96.98768959
GIS Symbol Desc:	Dry Hole	X:	-96.98768949824864
Reliab:	15	Y:	28.8927973234631
GIS Location Source:	Commission`s hardcopy map		

Map Key	Direction	Distance (mi)	Distance (ft)	Elevation (ft)	DB
24	WNW	0.13	680.23	129.86	OGW

Wells and Additional Sources Detail Report

API:	46932443	Object ID:	
Uniq ID:	1122659	GIS Lat27:	28.9090388
GIS API5:	32443	GIS Long27:	-96.9930867
GIS Well No:	1	GIS Lat83:	28.90930186
Sym No:	3	GIS Long83:	-96.99335084
GIS Symbol Desc:	Dry Hole	X:	-96.993350752677
Reliab:	15	Y:	28.909301916650616
GIS Location Source:	Commission`s hardcopy map		

Map Key	Direction	Distance (mi)	Distance (ft)	Elevation (ft)	DB
24	WNW	0.13	680.23	129.86	OGW

API:	46932443	Object ID:	274901
Uniq ID:	362477548	GIS Lat27:	28.9090388
GIS API5:	32443	GIS Long27:	-96.9930867
GIS Well No:	1	GIS Lat83:	28.9093019
Sym No:	3	GIS Long83:	-96.9933508
GIS Symbol Desc:	Dry Hole	X:	3462048.3925
Reliab:	15	Y:	1752871.54
GIS Location Source:	Commission`s hardcopy map		

Map Key	Direction	Distance (mi)	Distance (ft)	Elevation (ft)	DB
26	N	0.14	716.32	119.61	OGW

API:	46932493	Object ID:	
Uniq ID:	1122604	GIS Lat27:	28.9215827
GIS API5:	32493	GIS Long27:	-96.9749065
GIS Well No:	1	GIS Lat83:	28.92184535
Sym No:	8	GIS Long83:	-96.97517011
GIS Symbol Desc:	Plugged Gas Well	X:	-96.97517008486363
Reliab:	15	Y:	28.92184539041903
GIS Location Source:	Commission`s hardcopy map		

Map Key	Direction	Distance (mi)	Distance (ft)	Elevation (ft)	DB
28	WNW	0.15	792.10	127.70	OGW

API:	46932600	Object ID:	312082
Uniq ID:	362477538	GIS Lat27:	28.9115892
GIS API5:	32600	GIS Long27:	-96.9953592
GIS Well No:	1	GIS Lat83:	28.9118521
Sym No:	3	GIS Long83:	-96.9956234
GIS Symbol Desc:	Dry Hole	X:	3461296.44
Reliab:	15	Y:	1753778.9675
GIS Location Source:	Commission`s hardcopy map		

Wells and Additional Sources Detail Report

Map Key	Direction	Distance (mi)	Distance (ft)	Elevation (ft)	DB
28	WNW	0.15	792.10	127.70	OGW
API:	46932600	Object ID:			
Uniq ID:	1122649	GIS Lat27:	28.9115892		
GIS API5:	32600	GIS Long27:	-96.9953592		
GIS Well No:	1	GIS Lat83:	28.91185214		
Sym No:	3	GIS Long83:	-96.99562339		
GIS Symbol Desc:	Dry Hole	X:	-96.99562330600692		
Reliab:	15	Y:	28.911852196535108		
GIS Location Source:	Commission`s hardcopy map				

Map Key	Direction	Distance (mi)	Distance (ft)	Elevation (ft)	DB
29	NNW	0.15	815.52	123.00	OGW
API:	46932554	Object ID:			
Uniq ID:	1122599	GIS Lat27:	28.9240369		
GIS API5:	32554	GIS Long27:	-96.97686999999999		
GIS Well No:	2	GIS Lat83:	28.92429943		
Sym No:	3	GIS Long83:	-96.97713364		
GIS Symbol Desc:	Dry Hole	X:	-96.97713362055192		
Reliab:	15	Y:	28.924299470227087		
GIS Location Source:	Commission`s hardcopy map				

Map Key	Direction	Distance (mi)	Distance (ft)	Elevation (ft)	DB
29	NNW	0.15	815.52	123.00	OGW
API:	46932554	Object ID:	1171701		
Uniq ID:	362477488	GIS Lat27:	28.9240369		
GIS API5:	32554	GIS Long27:	-96.97686999999999		
GIS Well No:	2	GIS Lat83:	28.9242994		
Sym No:	3	GIS Long83:	-96.9771336		
GIS Symbol Desc:	Dry Hole	X:	3467087.335		
Reliab:	15	Y:	1758463.9875		
GIS Location Source:	Commission`s hardcopy map				

Map Key	Direction	Distance (mi)	Distance (ft)	Elevation (ft)	DB
31	ENE	0.16	857.43	117.54	OGW
API:	46931457	Object ID:	274834		
Uniq ID:	362477545	GIS Lat27:	28.9086084		
GIS API5:	31457	GIS Long27:	-96.9528678		
GIS Well No:	1	GIS Lat83:	28.9088717		

Wells and Additional Sources Detail Report

Sym No:	3	GIS Long83:	-96.9531309
GIS Symbol Desc:	Dry Hole	X:	3474917.33
Reliab:	15	Y:	1753065.3075
GIS Location Source:	Commission`s hardcopy map		

Map Key	Direction	Distance (mi)	Distance (ft)	Elevation (ft)	DB
31	ENE	0.16	857.43	117.54	OGW

API:	46931457	Object ID:	
Uniq ID:	1122656	GIS Lat27:	28.9086084
GIS API5:	31457	GIS Long27:	-96.9528678
GIS Well No:	1	GIS Lat83:	28.90887172
Sym No:	3	GIS Long83:	-96.9531309
GIS Symbol Desc:	Dry Hole	X:	-96.95313083070535
Reliab:	15	Y:	28.908871793122426
GIS Location Source:	Commission`s hardcopy map		

Map Key	Direction	Distance (mi)	Distance (ft)	Elevation (ft)	DB
32	NW	0.17	876.15	124.34	OGW

API:	46933747	Object ID:	1098838
Uniq ID:	362343421	GIS Lat27:	28.9158928
GIS API5:	33747	GIS Long27:	-96.9953438
GIS Well No:	1	GIS Lat83:	28.9161556
Sym No:	8	GIS Long83:	-96.99560799999999
GIS Symbol Desc:	Plugged Gas Well	X:	3461259.08
Reliab:	40	Y:	1755343.4725
GIS Location Source:	Operator reported location - Distances and Plat		

Map Key	Direction	Distance (mi)	Distance (ft)	Elevation (ft)	DB
32	NW	0.17	876.15	124.34	OGW

API:	46933747	Object ID:	
Uniq ID:	1122632	GIS Lat27:	28.91589284
GIS API5:	33747	GIS Long27:	-96.9953438
GIS Well No:	1	GIS Lat83:	28.91615556
Sym No:	8	GIS Long83:	-96.99560797
GIS Symbol Desc:	Plugged Gas Well	X:	-96.99560792723258
Reliab:	40	Y:	28.916155631913533
GIS Location Source:	Operator reported location - Distances and Plat		

Map Key	Direction	Distance (mi)	Distance (ft)	Elevation (ft)	DB
32	NW	0.17	876.15	124.34	OGW

Wells and Additional Sources Detail Report

API:	46933747	Object ID:	787218
Uniq ID:	362656171	GIS Lat27:	28.9158928
GIS API5:	33747	GIS Long27:	-96.9953438
GIS Well No:	1	GIS Lat83:	28.9161556
Sym No:	8	GIS Long83:	-96.99560799999999
GIS Symbol Desc:	Plugged Gas Well	X:	3461259.08
Reliab:	40	Y:	1755343.4725
GIS Location Source:	Operator reported location - Distances and Plat		

Map Key	Direction	Distance (mi)	Distance (ft)	Elevation (ft)	DB
34	NW	0.18	956.50	119.03	OGW

API:	469	Object ID:	
Uniq ID:	1122606	GIS Lat27:	28.9216733
GIS API5:		GIS Long27:	-96.9907723
GIS Well No:	8	GIS Lat83:	28.92193585
Sym No:	3	GIS Long83:	-96.99103632
GIS Symbol Desc:	Dry Hole	X:	-96.99103631114167
Reliab:	15	Y:	28.921935883431136
GIS Location Source:	Commission`s hardcopy map		

Map Key	Direction	Distance (mi)	Distance (ft)	Elevation (ft)	DB
36	E	0.19	984.06	114.83	OGW

API:	46931631	Object ID:	
Uniq ID:	1122676	GIS Lat27:	28.9021869
GIS API5:	31631	GIS Long27:	-96.9433955
GIS Well No:	1	GIS Lat83:	28.90245054
Sym No:	8	GIS Long83:	-96.94365839
GIS Symbol Desc:	Plugged Gas Well	X:	-96.94365831889634
Reliab:	15	Y:	28.902450610667206
GIS Location Source:	Commission`s hardcopy map		

Map Key	Direction	Distance (mi)	Distance (ft)	Elevation (ft)	DB
37	NNW	0.19	996.09	123.02	OGW

API:	46930242	Object ID:	38095
Uniq ID:	362343383	GIS Lat27:	28.9260197
GIS API5:	30242	GIS Long27:	-96.9859326
GIS Well No:	7	GIS Lat83:	28.9262821
Sym No:	8	GIS Long83:	-96.9861965
GIS Symbol Desc:	Plugged Gas Well	X:	3464169.425
Reliab:	50	Y:	1759106.035
GIS Location Source:	U.S.G.S 7.5-min. quadrangle or aerial photograph		

Wells and Additional Sources Detail Report

Map Key	Direction	Distance (mi)	Distance (ft)	Elevation (ft)	DB
37	NNW	0.19	996.09	123.02	OGW
API:	46930242	Object ID:			
Uniq ID:	1122594	GIS Lat27:	28.92601966		
GIS API5:	30242	GIS Long27:	-96.98593261		
GIS Well No:	7	GIS Lat83:	28.92628209		
Sym No:	8	GIS Long83:	-96.98619647		
GIS Symbol Desc:	Plugged Gas Well	X:	-96.98619642833147		
Reliab:	50	Y:	28.92628208618511		
GIS Location Source:	U.S.G.S 7.5-min. quadrangle or aerial photograph				

Map Key	Direction	Distance (mi)	Distance (ft)	Elevation (ft)	DB
41	WNW	0.23	1,211.40	127.52	OGW
API:	46930347	Object ID:			
Uniq ID:	1122644	GIS Lat27:	28.91288507		
GIS API5:	30347	GIS Long27:	-96.99658843		
GIS Well No:	1	GIS Lat83:	28.91314798		
Sym No:	8	GIS Long83:	-96.99685262		
GIS Symbol Desc:	Plugged Gas Well	X:	-96.99685260352977		
Reliab:	30	Y:	28.913147993358386		
GIS Location Source:	Operator reported location - Distances w/o Plat or Plat w/o Distances				

Map Key	Direction	Distance (mi)	Distance (ft)	Elevation (ft)	DB
41	WNW	0.23	1,211.40	127.52	OGW
API:	46930347	Object ID:	787236		
Uniq ID:	362656183	GIS Lat27:	28.9128851		
GIS API5:	30347	GIS Long27:	-96.9965884		
GIS Well No:	1	GIS Lat83:	28.913148		
Sym No:	8	GIS Long83:	-96.9968526		
GIS Symbol Desc:	Plugged Gas Well	X:	3460890.5225		
Reliab:	30	Y:	1754239.3925		
GIS Location Source:	Operator reported location - Distances w/o Plat or Plat w/o Distances				

Map Key	Direction	Distance (mi)	Distance (ft)	Elevation (ft)	DB
47	NNW	0.26	1,374.51	124.83	OGW
API:	46930139	Object ID:			
Uniq ID:	1122584	GIS Lat27:	28.9279562		
GIS API5:	30139	GIS Long27:	-96.9783628		
GIS Well No:	1	GIS Lat83:	28.92821856		
Sym No:	5	GIS Long83:	-96.97862646		

Wells and Additional Sources Detail Report

GIS Symbol Desc:	Gas Well	X:	-96.97862641773135
Reliab:	15	Y:	28.92821854396186
GIS Location Source:	Commission`s hardcopy map		

Map Key	Direction	Distance (mi)	Distance (ft)	Elevation (ft)	DB
50	WNW	0.27	1,426.15	129.20	OGW

API:	46930400	Object ID:	
Uniq ID:	1122629	GIS Lat27:	28.9165101
GIS API5:	30400	GIS Long27:	-96.9970255
GIS Well No:	4	GIS Lat83:	28.91677283
Sym No:	8	GIS Long83:	-96.99728971
GIS Symbol Desc:	Plugged Gas Well	X:	-96.9972896707206
Reliab:	15	Y:	28.91677290507145
GIS Location Source:	Commission`s hardcopy map		

Map Key	Direction	Distance (mi)	Distance (ft)	Elevation (ft)	DB
50	WNW	0.27	1,426.15	129.20	OGW

API:	46930400	Object ID:	1171784
Uniq ID:	362477518	GIS Lat27:	28.9165101
GIS API5:	30400	GIS Long27:	-96.9970255
GIS Well No:	4	GIS Lat83:	28.9167728
Sym No:	8	GIS Long83:	-96.9972897
GIS Symbol Desc:	Plugged Gas Well	X:	3460715.135
Reliab:	15	Y:	1755553.335
GIS Location Source:	Commission`s hardcopy map		

Map Key	Direction	Distance (mi)	Distance (ft)	Elevation (ft)	DB
51	W	0.28	1,470.35	130.44	OGW

API:	46933129	Object ID:	316562
Uniq ID:	362477576	GIS Lat27:	28.9000861
GIS API5:	33129	GIS Long27:	-96.9959008
GIS Well No:	1	GIS Lat83:	28.9003495
Sym No:	3	GIS Long83:	-96.9961651
GIS Symbol Desc:	Dry Hole	X:	3461236.1475
Reliab:	40	Y:	1749592.875
GIS Location Source:	Operator reported location - Distances and Plat		

Map Key	Direction	Distance (mi)	Distance (ft)	Elevation (ft)	DB
51	W	0.28	1,470.35	130.44	OGW

API:	46933129	Object ID:	
------	----------	------------	--

Wells and Additional Sources Detail Report

Uniq ID:	1122687	GIS Lat27:	28.9000861
GIS API5:	33129	GIS Long27:	-96.9959008
GIS Well No:	1	GIS Lat83:	28.90034952
Sym No:	3	GIS Long83:	-96.99616507
GIS Symbol Desc:	Dry Hole	X:	-96.9961650546464
Reliab:	40	Y:	28.90034958475875
GIS Location Source:	Operator reported location - Distances and Plat		

Map Key	Direction	Distance (mi)	Distance (ft)	Elevation (ft)	DB
52	NNE	0.29	1,505.32	120.38	OGW

API:	46933843	Object ID:	
Uniq ID:	1122618	GIS Lat27:	2197055.49540682
GIS API5:	33843	GIS Long27:	3970024.02559055
GIS Well No:	6	GIS Lat83:	28.91827057
Sym No:	8	GIS Long83:	-96.96388829
GIS Symbol Desc:	Plugged Gas Well	X:	-96.96387250679483
Reliab:	40	Y:	28.91828088816741
GIS Location Source:	Operator reported location - Distances and Plat		

Map Key	Direction	Distance (mi)	Distance (ft)	Elevation (ft)	DB
53	NNE	0.29	1,511.47	120.38	OGW

API:	46933843	Object ID:	1171773
Uniq ID:	362477507	GIS Lat27:	28.918018
GIS API5:	33843	GIS Long27:	-96.9636092
GIS Well No:	6	GIS Lat83:	28.9182809
Sym No:	5	GIS Long83:	-96.9638725
GIS Symbol Desc:	Gas Well	X:	3471388.105
Reliab:	40	Y:	1756391.6825
GIS Location Source:	Operator reported location - Distances and Plat		

Map Key	Direction	Distance (mi)	Distance (ft)	Elevation (ft)	DB
55	E	0.31	1,616.22	117.81	OGW

API:	46931817	Object ID:	
Uniq ID:	1122670	GIS Lat27:	28.9051422
GIS API5:	31817	GIS Long27:	-96.9417073
GIS Well No:	5	GIS Lat83:	28.90540573
Sym No:	3	GIS Long83:	-96.94197013
GIS Symbol Desc:	Dry Hole	X:	-96.94197011018433
Reliab:	15	Y:	28.905405739056267
GIS Location Source:	Commission`s hardcopy map		

Map Key	Direction	Distance (mi)	Distance (ft)	Elevation (ft)	DB
---------	-----------	---------------	---------------	----------------	----

Wells and Additional Sources Detail Report

57 S 0.33 1,748.49 118.20 OGW

API:	46932927	Object ID:	
Uniq ID:	1122756	GIS Lat27:	28.8779046
GIS API5:	32927	GIS Long27:	-96.9765372
GIS Well No:	1	GIS Lat83:	28.87816906
Sym No:	8	GIS Long83:	-96.97680108
GIS Symbol Desc:	Plugged Gas Well	X:	-96.97680105274985
Reliab:	40	Y:	28.87816910723043
GIS Location Source:	Operator reported location - Distances and Plat		

Map Key	Direction	Distance (mi)	Distance (ft)	Elevation (ft)	DB
58	SE	0.34	1,771.23	120.20	OGW

API:	46933983	Object ID:	
Uniq ID:	1122730	GIS Lat27:	28.88426316
GIS API5:	33983	GIS Long27:	-96.95379278
GIS Well No:	A1	GIS Lat83:	28.88452752
Sym No:	8	GIS Long83:	-96.95405605
GIS Symbol Desc:	Plugged Gas Well	X:	-96.9540559838333
Reliab:	40	Y:	28.884527516639896
GIS Location Source:	Operator reported location - Distances and Plat		

Map Key	Direction	Distance (mi)	Distance (ft)	Elevation (ft)	DB
59	S	0.34	1,795.73	114.74	OGW

API:	46933845	Object ID:	
Uniq ID:	1137156	GIS Lat27:	28.87417328
GIS API5:	33845	GIS Long27:	-96.96894053
GIS Well No:	1	GIS Lat83:	28.87443795
Sym No:	3	GIS Long83:	-96.96920420000001
GIS Symbol Desc:	Dry Hole	X:	-96.96920418577417
Reliab:	40	Y:	28.874437971176498
GIS Location Source:	Operator reported location - Distances and Plat		

Map Key	Direction	Distance (mi)	Distance (ft)	Elevation (ft)	DB
60	NNW	0.34	1,804.62	126.49	OGW

API:	46933116	Object ID:	
Uniq ID:	1122574	GIS Lat27:	28.9304925
GIS API5:	33116	GIS Long27:	-96.9833885
GIS Well No:	1R	GIS Lat83:	28.93075472
Sym No:	10	GIS Long83:	-96.98365228
GIS Symbol Desc:	Plugged Oil / Gas	X:	-96.98365227570646

Wells and Additional Sources Detail Report

Reliab: 40 Y: 28.930754725786507
GIS Location Source: Operator reported location - Distances and Plat

Map Key	Direction	Distance (mi)	Distance (ft)	Elevation (ft)	DB
63	NNW	0.35	1,865.06	126.26	OGW

API:	46933113	Object ID:	
Uniq ID:	1122572	GIS Lat27:	28.9307258
GIS API5:	33113	GIS Long27:	-96.9831116
GIS Well No:	1	GIS Lat83:	28.93098802
Sym No:	3	GIS Long83:	-96.98337537
GIS Symbol Desc:	Dry Hole	X:	-96.98337534705003
Reliab:	40	Y:	28.930987999441253
GIS Location Source:	Operator reported location - Distances and Plat		

Map Key	Direction	Distance (mi)	Distance (ft)	Elevation (ft)	DB
65	NNE	0.39	2,044.09	109.83	OGW

API:	46932864	Object ID:	1171779
Uniq ID:	362477513	GIS Lat27:	28.9166126
GIS API5:	32864	GIS Long27:	-96.9606236
GIS Well No:	3	GIS Lat83:	28.9168755
Sym No:	8	GIS Long83:	-96.9608869
GIS Symbol Desc:	Plugged Gas Well	X:	3472356.975
Reliab:	40	Y:	1755906.93
GIS Location Source:	Operator reported location - Distances and Plat		

Map Key	Direction	Distance (mi)	Distance (ft)	Elevation (ft)	DB
65	NNE	0.39	2,044.09	109.83	OGW

API:	46932864	Object ID:	
Uniq ID:	1122624	GIS Lat27:	28.9166126
GIS API5:	32864	GIS Long27:	-96.9606236
GIS Well No:	3	GIS Lat83:	28.91687554
Sym No:	8	GIS Long83:	-96.96088686
GIS Symbol Desc:	Plugged Gas Well	X:	-96.96088682059113
Reliab:	40	Y:	28.916875617834272
GIS Location Source:	Operator reported location - Distances and Plat		

Map Key	Direction	Distance (mi)	Distance (ft)	Elevation (ft)	DB
66	NW	0.40	2,123.74	119.09	OGW

API:	46932398	Object ID:	1171703
Uniq ID:	362477489	GIS Lat27:	28.9237148

Wells and Additional Sources Detail Report

GIS API5:	32398	GIS Long27:	-96.9936155
GIS Well No:	2	GIS Lat83:	28.9239772
Sym No:	8	GIS Long83:	-96.9938796
GIS Symbol Desc:	Plugged Gas Well	X:	3461735.005
Reliab:	15	Y:	1758201.6975
GIS Location Source:	Commission`s hardcopy map		

Map Key	Direction	Distance (mi)	Distance (ft)	Elevation (ft)	DB
66	NW	0.40	2,123.74	119.09	OGW

API:	46932398	Object ID:	
Uniq ID:	1122600	GIS Lat27:	28.9237148
GIS API5:	32398	GIS Long27:	-96.9936155
GIS Well No:	2	GIS Lat83:	28.92397724
Sym No:	8	GIS Long83:	-96.99387958
GIS Symbol Desc:	Plugged Gas Well	X:	-96.99387950870228
Reliab:	15	Y:	28.923977262838882
GIS Location Source:	Commission`s hardcopy map		

Map Key	Direction	Distance (mi)	Distance (ft)	Elevation (ft)	DB
69	SSW	0.43	2,252.77	118.64	OGW

API:	46933764	Object ID:	
Uniq ID:	1122763	GIS Lat27:	28.87712168
GIS API5:	33764	GIS Long27:	-96.97787142
GIS Well No:	1R	GIS Lat83:	28.87738618
Sym No:	3	GIS Long83:	-96.97813532
GIS Symbol Desc:	Dry Hole	X:	-96.9781352958789
Reliab:	40	Y:	28.877386189987806
GIS Location Source:	Operator reported location - Distances and Plat		

Map Key	Direction	Distance (mi)	Distance (ft)	Elevation (ft)	DB
71	ESE	0.43	2,276.96	116.53	OGW

API:	46933982	Object ID:	
Uniq ID:	1122702	GIS Lat27:	28.89429719
GIS API5:	33982	GIS Long27:	-96.940469
GIS Well No:	1	GIS Lat83:	28.89456118
Sym No:	8	GIS Long83:	-96.94073185
GIS Symbol Desc:	Plugged Gas Well	X:	-96.94073180495258
Reliab:	55	Y:	28.894561199001306
GIS Location Source:	Coordinates - Operator reported		

Map Key	Direction	Distance (mi)	Distance (ft)	Elevation (ft)	DB
73	SSW	0.43	2,288.31	118.64	OGW

Wells and Additional Sources Detail Report

API:	46933564	Object ID:	
Uniq ID:	1122764	GIS Lat27:	28.87696846
GIS API5:	33564	GIS Long27:	-96.9778563
GIS Well No:	1	GIS Lat83:	28.87723299
Sym No:	8	GIS Long83:	-96.97812022
GIS Symbol Desc:	Plugged Gas Well	X:	-96.9781201734141
Reliab:	55	Y:	28.877232990191
GIS Location Source:	Coordinates - Operator reported		

Map Key	Direction	Distance (mi)	Distance (ft)	Elevation (ft)	DB
74	NNW	0.43	2,294.75	125.04	OGW

API:	46932943	Object ID:	
Uniq ID:	1122577	GIS Lat27:	28.9293812
GIS API5:	32943	GIS Long27:	-96.9878379
GIS Well No:	4	GIS Lat83:	28.92964344
Sym No:	8	GIS Long83:	-96.9881018
GIS Symbol Desc:	Plugged Gas Well	X:	-96.988101753403
Reliab:	40	Y:	28.92964344167977
GIS Location Source:	Operator reported location - Distances and Plat		

Map Key	Direction	Distance (mi)	Distance (ft)	Elevation (ft)	DB
75	ENE	0.44	2,311.10	117.70	OGW

API:	46930226	Object ID:	787313
Uniq ID:	362656192	GIS Lat27:	28.9095207
GIS API5:	30226	GIS Long27:	-96.9411782
GIS Well No:	1	GIS Lat83:	28.9097841
Sym No:	8	GIS Long83:	-96.941441
GIS Symbol Desc:	Plugged Gas Well	X:	3478647.2975
Reliab:	30	Y:	1753499.575
GIS Location Source:	Operator reported location - Distances w/o Plat or Plat w/o Distances		

Map Key	Direction	Distance (mi)	Distance (ft)	Elevation (ft)	DB
75	ENE	0.44	2,311.10	117.70	OGW

API:	46930226	Object ID:	
Uniq ID:	1122653	GIS Lat27:	28.90952071
GIS API5:	30226	GIS Long27:	-96.9411782
GIS Well No:	1	GIS Lat83:	28.90978405
Sym No:	8	GIS Long83:	-96.94144099
GIS Symbol Desc:	Plugged Gas Well	X:	-96.94144094793694
Reliab:	30	Y:	28.909784089596936

Wells and Additional Sources Detail Report

GIS Location Source: Operator reported location - Distances w/o Plat or Plat w/o Distances

Map Key	Direction	Distance (mi)	Distance (ft)	Elevation (ft)	DB
76	ENE	0.45	2,370.30	119.00	OGW

API:	46930391	Object ID:	787235
Uniq ID:	362656182	GIS Lat27:	28.9118671
GIS API5:	30391	GIS Long27:	-96.9449882
GIS Well No:	4	GIS Lat83:	28.9121303
Sym No:	8	GIS Long83:	-96.9452511
GIS Symbol Desc:	Plugged Gas Well	X:	3477405.2
Reliab:	30	Y:	1754318.98
GIS Location Source:	Operator reported location - Distances w/o Plat or Plat w/o Distances		

Map Key	Direction	Distance (mi)	Distance (ft)	Elevation (ft)	DB
76	ENE	0.45	2,370.30	119.00	OGW

API:	46930391	Object ID:	
Uniq ID:	1122643	GIS Lat27:	28.9118671
GIS API5:	30391	GIS Long27:	-96.94498816
GIS Well No:	4	GIS Lat83:	28.91213033
Sym No:	8	GIS Long83:	-96.94525108
GIS Symbol Desc:	Plugged Gas Well	X:	-96.94525100378074
Reliab:	30	Y:	28.91213036065248
GIS Location Source:	Operator reported location - Distances w/o Plat or Plat w/o Distances		

Map Key	Direction	Distance (mi)	Distance (ft)	Elevation (ft)	DB
78	W	0.45	2,385.13	133.98	OGW

API:	46931430	Object ID:	
Uniq ID:	1122695	GIS Lat27:	28.8975931
GIS API5:	31430	GIS Long27:	-96.9991157
GIS Well No:	1	GIS Lat83:	28.89785661
Sym No:	3	GIS Long83:	-96.99938006
GIS Symbol Desc:	Dry Hole	X:	-96.99937997342491
Reliab:	15	Y:	28.897856599290307
GIS Location Source:	Commission's hardcopy map		

Map Key	Direction	Distance (mi)	Distance (ft)	Elevation (ft)	DB
80	N	0.46	2,402.79	123.86	OGW

API:	469	Object ID:	
Uniq ID:	1122580	GIS Lat27:	28.9286166
GIS API5:		GIS Long27:	-96.9747829

Wells and Additional Sources Detail Report

GIS Well No:	2	GIS Lat83:	28.92887895
Sym No:	5	GIS Long83:	-96.97504647
GIS Symbol Desc:	Gas Well	X:	-96.97504637269901
Reliab:	15	Y:	28.92887894253221
GIS Location Source:	Commission`s hardcopy map		

Map Key	Direction	Distance (mi)	Distance (ft)	Elevation (ft)	DB
82	NNW	0.46	2,414.75	126.97	OGW

API:	46932723	Object ID:	
Uniq ID:	1122568	GIS Lat27:	28.9316095
GIS API5:	32723	GIS Long27:	-96.9853282
GIS Well No:	3	GIS Lat83:	28.93187167
Sym No:	8	GIS Long83:	-96.98559202
GIS Symbol Desc:	Plugged Gas Well	X:	-96.98559200151956
Reliab:	15	Y:	28.93187173055962
GIS Location Source:	Commission`s hardcopy map		

Map Key	Direction	Distance (mi)	Distance (ft)	Elevation (ft)	DB
83	N	0.46	2,425.96	123.76	OGW

API:	469	Object ID:	
Uniq ID:	1122581	GIS Lat27:	28.9285863
GIS API5:		GIS Long27:	-96.9746586
GIS Well No:	2	GIS Lat83:	28.92884866
Sym No:	3	GIS Long83:	-96.97492216
GIS Symbol Desc:	Dry Hole	X:	-96.97492214243518
Reliab:	15	Y:	28.92884867369317
GIS Location Source:	Commission`s hardcopy map		

Map Key	Direction	Distance (mi)	Distance (ft)	Elevation (ft)	DB
86	NNW	0.48	2,546.30	126.71	OGW

API:	46933080	Object ID:	
Uniq ID:	1122566	GIS Lat27:	28.9321287
GIS API5:	33080	GIS Long27:	-96.9850485
GIS Well No:	6	GIS Lat83:	28.93239085
Sym No:	7	GIS Long83:	-96.98531231
GIS Symbol Desc:	Plugged Oil Well	X:	-96.98531225840529
Reliab:	40	Y:	28.932390866604432
GIS Location Source:	Operator reported location - Distances and Plat		

Map Key	Direction	Distance (mi)	Distance (ft)	Elevation (ft)	DB
87	WNW	0.48	2,550.32	132.26	OGW

Wells and Additional Sources Detail Report

API:	46930407	Object ID:	
Uniq ID:	1123061	GIS Lat27:	28.9089119
GIS API5:	30407	GIS Long27:	-97.00028439
GIS Well No:	2	GIS Lat83:	28.90917493
Sym No:	8	GIS Long83:	-97.00054873
GIS Symbol Desc:	Plugged Gas Well	X:	-97.00054868300562
Reliab:	30	Y:	28.90917496046158
GIS Location Source:	Operator reported location - Distances w/o Plat or Plat w/o Distances		

Map Key	Direction	Distance (mi)	Distance (ft)	Elevation (ft)	DB
89	NNW	0.49	2,603.62	125.57	OGW

API:	46932709	Object ID:	
Uniq ID:	1122563	GIS Lat27:	28.932734999999997
GIS API5:	32709	GIS Long27:	-96.9834711
GIS Well No:	2	GIS Lat83:	28.93299713
Sym No:	10	GIS Long83:	-96.98373487
GIS Symbol Desc:	Plugged Oil / Gas	X:	-96.98373482133859
Reliab:	15	Y:	28.93299720058779
GIS Location Source:	Commission`s hardcopy map		

Map Key	Direction	Distance (mi)	Distance (ft)	Elevation (ft)	DB
95	NW	0.52	2,730.12	118.35	OGW

API:	46933923	Object ID:	
Uniq ID:	1122607	GIS Lat27:	28.92178366
GIS API5:	33923	GIS Long27:	-96.99854465
GIS Well No:	2	GIS Lat83:	28.9220462
Sym No:	3	GIS Long83:	-96.99880882
GIS Symbol Desc:	Dry Hole	X:	-96.99880882194319
Reliab:	40	Y:	28.922046188742236
GIS Location Source:	Operator reported location - Distances and Plat		

Map Key	Direction	Distance (mi)	Distance (ft)	Elevation (ft)	DB
96	WNW	0.52	2,731.53	130.03	OGW

API:	469	Object ID:	
Uniq ID:	1123037	GIS Lat27:	28.9128968
GIS API5:		GIS Long27:	-97.0013461
GIS Well No:	1	GIS Lat83:	28.91315966
Sym No:	3	GIS Long83:	-97.00161043
GIS Symbol Desc:	Dry Hole	X:	-97.00161040328679
Reliab:	15	Y:	28.913159661891804
GIS Location Source:	Commission`s hardcopy map		

Wells and Additional Sources Detail Report

Map Key	Direction	Distance (mi)	Distance (ft)	Elevation (ft)	DB
97	ENE	0.52	2,732.06	117.81	OGW
API:	46931543	Object ID:			
Uniq ID:	1122642	GIS Lat27:	28.9125151		
GIS API5:	31543	GIS Long27:	-96.9436149		
GIS Well No:	3	GIS Lat83:	28.91277831		
Sym No:	9	GIS Long83:	-96.94387774		
GIS Symbol Desc:	Canceled / Abandoned Location	X:	-96.94387772363068		
Reliab:	15	Y:	28.91277838487854		
GIS Location Source:	Commission`s hardcopy map				

Map Key	Direction	Distance (mi)	Distance (ft)	Elevation (ft)	DB
97	ENE	0.52	2,732.06	117.81	OGW
API:	46931543	Object ID:	312074		
Uniq ID:	362477531	GIS Lat27:	28.9125151		
GIS API5:	31543	GIS Long27:	-96.9436149		
GIS Well No:	3	GIS Lat83:	28.9127783		
Sym No:	9	GIS Long83:	-96.9438777		
GIS Symbol Desc:	Canceled Location	X:	3477837.9625		
Reliab:	15	Y:	1754566.6125		
GIS Location Source:	Commission`s hardcopy map				

Map Key	Direction	Distance (mi)	Distance (ft)	Elevation (ft)	DB
100	SW	0.53	2,787.71	121.19	OGW
API:	46932984	Object ID:			
Uniq ID:	1122736	GIS Lat27:	28.883412		
GIS API5:	32984	GIS Long27:	-96.9872157		
GIS Well No:	1	GIS Lat83:	28.88367617		
Sym No:	2	GIS Long83:	-96.98747983		
GIS Symbol Desc:	Permitted Location	X:	-96.98747975734167		
Reliab:	40	Y:	28.88367616047352		
GIS Location Source:	Operator reported location - Distances and Plat				

Map Key	Direction	Distance (mi)	Distance (ft)	Elevation (ft)	DB
101	WNW	0.53	2,818.08	133.34	OGW
API:	46934213	Object ID:			
Uniq ID:	1123062	GIS Lat27:	28.9088789		
GIS API5:	34213	GIS Long27:	-97.00116546		
GIS Well No:	1	GIS Lat83:	28.90914192		

Wells and Additional Sources Detail Report

Sym No:	8	GIS Long83:	-97.00142984
GIS Symbol Desc:	Plugged Gas Well	X:	-97.00142975760838
Reliab:	40	Y:	28.909141957989917
GIS Location Source:	Operator reported location - Distances and Plat		

Map Key	Direction	Distance (mi)	Distance (ft)	Elevation (ft)	DB
102	NNW	0.54	2,831.31	126.29	OGW

API:	46932995	Object ID:	
Uniq ID:	1122561	GIS Lat27:	28.933138999999997
GIS API5:	32995	GIS Long27:	-96.9845269
GIS Well No:	5	GIS Lat83:	28.93340111
Sym No:	8	GIS Long83:	-96.98479069
GIS Symbol Desc:	Plugged Gas Well	X:	-96.98479064346697
Reliab:	40	Y:	28.933401162730465
GIS Location Source:	Operator reported location - Distances and Plat		

Map Key	Direction	Distance (mi)	Distance (ft)	Elevation (ft)	DB
103	WNW	0.54	2,840.94	129.74	OGW

API:	46931965	Object ID:	
Uniq ID:	1123003	GIS Lat27:	28.917849999999998
GIS API5:	31965	GIS Long27:	-97.0012968
GIS Well No:	1	GIS Lat83:	28.91811265
Sym No:	3	GIS Long83:	-97.0015611
GIS Symbol Desc:	Dry Hole	X:	-97.00156107601534
Reliab:	15	Y:	28.91811273305762
GIS Location Source:	Commission`s hardcopy map		

Map Key	Direction	Distance (mi)	Distance (ft)	Elevation (ft)	DB
104	E	0.54	2,853.25	115.67	OGW

API:	469	Object ID:	
Uniq ID:	1122686	GIS Lat27:	28.899324
GIS API5:		GIS Long27:	-96.9373381
GIS Well No:	1	GIS Lat83:	28.899587789999998
Sym No:	2	GIS Long83:	-96.93760084
GIS Symbol Desc:	Permitted Location	X:	-96.9376007740242
Reliab:	15	Y:	28.89958784733966
GIS Location Source:	Commission`s hardcopy map		

Map Key	Direction	Distance (mi)	Distance (ft)	Elevation (ft)	DB
106	N	0.54	2,862.76	123.25	OGW

Wells and Additional Sources Detail Report

API:	46933934	Object ID:	
Uniq ID:	1122564	GIS Lat27:	2202126.84776902
GIS API5:	33934	GIS Long27:	3965677.02723098
GIS Well No:	7C	GIS Lat83:	28.93230656
Sym No:	8	GIS Long83:	-96.97677576
GIS Symbol Desc:	Plugged Gas Well	X:	-96.97703936242699
Reliab:	40	Y:	28.932568753645455
GIS Location Source:	Operator reported location - Distances and Plat		

Map Key	Direction	Distance (mi)	Distance (ft)	Elevation (ft)	DB
112	SSE	0.56	2,952.75	114.71	OGW

API:	46933874	Object ID:	
Uniq ID:	1137157	GIS Lat27:	28.87390481
GIS API5:	33874	GIS Long27:	-96.96049113
GIS Well No:	1	GIS Lat83:	28.87416951
Sym No:	8	GIS Long83:	-96.96075458
GIS Symbol Desc:	Plugged Gas Well	X:	-96.96075456669075
Reliab:	40	Y:	28.87416955724909
GIS Location Source:	Operator reported location - Distances and Plat		

Map Key	Direction	Distance (mi)	Distance (ft)	Elevation (ft)	DB
113	WNW	0.56	2,953.93	129.84	OGW

API:	46932645	Object ID:	
Uniq ID:	1123007	GIS Lat27:	28.9170046
GIS API5:	32645	GIS Long27:	-97.0017751
GIS Well No:	1	GIS Lat83:	28.91726728
Sym No:	3	GIS Long83:	-97.00203941
GIS Symbol Desc:	Dry Hole	X:	-97.00203932537077
Reliab:	15	Y:	28.917267309241904
GIS Location Source:	Commission`s hardcopy map		

Map Key	Direction	Distance (mi)	Distance (ft)	Elevation (ft)	DB
114	NNW	0.56	2,971.72	124.48	OGW

API:	46932687	Object ID:	
Uniq ID:	1122558	GIS Lat27:	28.9338916
GIS API5:	32687	GIS Long27:	-96.9817174
GIS Well No:	1	GIS Lat83:	28.93415369
Sym No:	8	GIS Long83:	-96.98198112
GIS Symbol Desc:	Plugged Gas Well	X:	-96.98198103859687
Reliab:	40	Y:	28.934153771253566
GIS Location Source:	Operator reported location - Distances and Plat		

Wells and Additional Sources Detail Report

Map Key	Direction	Distance (mi)	Distance (ft)	Elevation (ft)	DB
115	SSE	0.57	2,985.53	115.50	OGW
API:	46932812	Object ID:			
Uniq ID:	1137161	GIS Lat27:	28.8725586		
GIS API5:	32812	GIS Long27:	-96.9619779		
GIS Well No:	1	GIS Lat83:	28.87282336		
Sym No:	8	GIS Long83:	-96.96224142		
GIS Symbol Desc:	Plugged Gas Well	X:	-96.96224140862996		
Reliab:	15	Y:	28.872823413485776		
GIS Location Source:	Commission`s hardcopy map				
Map Key	Direction	Distance (mi)	Distance (ft)	Elevation (ft)	DB
119	WNW	0.57	3,016.11	129.83	OGW
API:	46931518	Object ID:			
Uniq ID:	1123030	GIS Lat27:	28.9140437		
GIS API5:	31518	GIS Long27:	-97.0021626		
GIS Well No:	1	GIS Lat83:	28.9143065		
Sym No:	5	GIS Long83:	-97.00242693		
GIS Symbol Desc:	Gas Well	X:	-97.00242693517066		
Reliab:	15	Y:	28.914306534545645		
GIS Location Source:	Commission`s hardcopy map				
Map Key	Direction	Distance (mi)	Distance (ft)	Elevation (ft)	DB
121	SE	0.58	3,074.34	118.03	OGW
API:	46931259	Object ID:			
Uniq ID:	1122748	GIS Lat27:	28.8793288		
GIS API5:	31259	GIS Long27:	-96.9536861		
GIS Well No:	3	GIS Lat83:	28.87959332		
Sym No:	8	GIS Long83:	-96.95394937		
GIS Symbol Desc:	Plugged Gas Well	X:	-96.95394935336007		
Reliab:	15	Y:	28.87959335776205		
GIS Location Source:	Commission`s hardcopy map				
Map Key	Direction	Distance (mi)	Distance (ft)	Elevation (ft)	DB
126	W	0.60	3,158.53	133.56	OGW
API:	46933731	Object ID:	603388		
Uniq ID:	362659186	GIS Lat27:	28.8998277		
GIS API5:	33731	GIS Long27:	-97.0014576		
GIS Well No:	1	GIS Lat83:	28.9000911		
Sym No:	3	GIS Long83:	-97.001722		

Wells and Additional Sources Detail Report

GIS Symbol Desc:	Dry Hole	X:	3459461.0925
Reliab:	40	Y:	1749450.97
GIS Location Source:	Operator reported location - Distances and Plat		

Map Key	Direction	Distance (mi)	Distance (ft)	Elevation (ft)	DB
126	W	0.60	3,158.53	133.56	OGW

API:	46933731	Object ID:	
Uniq ID:	1123092	GIS Lat27:	28.89982774
GIS API5:	33731	GIS Long27:	-97.00145757
GIS Well No:	1	GIS Lat83:	28.9000911
Sym No:	3	GIS Long83:	-97.001722
GIS Symbol Desc:	Dry Hole	X:	-97.00172193235709
Reliab:	40	Y:	28.900091178182084
GIS Location Source:	Operator reported location - Distances and Plat		

Map Key	Direction	Distance (mi)	Distance (ft)	Elevation (ft)	DB
130	WSW	0.61	3,232.04	132.90	OGW

API:	469	Object ID:	
Uniq ID:	1123114	GIS Lat27:	28.8940222
GIS API5:		GIS Long27:	-97.0005044
GIS Well No:	1	GIS Lat83:	28.89428585
Sym No:	3	GIS Long83:	-97.00076881
GIS Symbol Desc:	Dry Hole	X:	-97.00076878234958
Reliab:	15	Y:	28.894285907069985
GIS Location Source:	Commission`s hardcopy map		

Map Key	Direction	Distance (mi)	Distance (ft)	Elevation (ft)	DB
130	WSW	0.61	3,232.04	132.90	OGW

API:	469	Object ID:	730795
Uniq ID:	362659208	GIS Lat27:	28.8940222
GIS API5:		GIS Long27:	-97.0005044
GIS Well No:	1	GIS Lat83:	28.8942859
Sym No:	3	GIS Long83:	-97.0007688
GIS Symbol Desc:	Dry Hole	X:	3459822.935
Reliab:	15	Y:	1747348.8575
GIS Location Source:	Commission`s hardcopy map		

Map Key	Direction	Distance (mi)	Distance (ft)	Elevation (ft)	DB
130	WSW	0.61	3,232.04	132.90	OGW

API:	469	Object ID:	315245
------	-----	------------	--------

Wells and Additional Sources Detail Report

Uniq ID:	361537188	GIS Lat27:	28.8940222
GIS API5:		GIS Long27:	-97.0005044
GIS Well No:	1	GIS Lat83:	28.8942859
Sym No:	3	GIS Long83:	-97.0007688
GIS Symbol Desc:	Dry Hole	X:	3459822.935
Reliab:	15	Y:	1747348.8575
GIS Location Source:	Commission`s hardcopy map		

Map Key	Direction	Distance (mi)	Distance (ft)	Elevation (ft)	DB
135	NNW	0.62	3,297.47	125.90	OGW

API:	46930125	Object ID:	765286
Uniq ID:	362656092	GIS Lat27:	28.9347199
GIS API5:	30125	GIS Long27:	-96.9831031
GIS Well No:	3	GIS Lat83:	28.934981999999998
Sym No:	8	GIS Long83:	-96.9833668
GIS Symbol Desc:	Plugged Gas Well	X:	3464988.545
Reliab:	50	Y:	1762293.105
GIS Location Source:	U.S.G.S 7.5-min. quadrangle or aerial photograph		

Map Key	Direction	Distance (mi)	Distance (ft)	Elevation (ft)	DB
135	NNW	0.62	3,297.47	125.90	OGW

API:	46930125	Object ID:	
Uniq ID:	1122553	GIS Lat27:	28.93471992
GIS API5:	30125	GIS Long27:	-96.98310305
GIS Well No:	3	GIS Lat83:	28.93498195
Sym No:	8	GIS Long83:	-96.98336675
GIS Symbol Desc:	Plugged Gas Well	X:	-96.98336675296181
Reliab:	50	Y:	28.93498200901489
GIS Location Source:	U.S.G.S 7.5-min. quadrangle or aerial photograph		

Map Key	Direction	Distance (mi)	Distance (ft)	Elevation (ft)	DB
139	SSW	0.63	3,350.21	120.24	OGW

API:	46932983	Object ID:	
Uniq ID:	1122760	GIS Lat27:	28.8773778
GIS API5:	32983	GIS Long27:	-96.9829571
GIS Well No:	1	GIS Lat83:	28.87764224
Sym No:	2	GIS Long83:	-96.98322115
GIS Symbol Desc:	Permitted Location	X:	-96.9832210968119
Reliab:	40	Y:	28.87764232783614
GIS Location Source:	Operator reported location - Distances and Plat		

Map Key	Direction	Distance (mi)	Distance (ft)	Elevation (ft)	DB
---------	-----------	---------------	---------------	----------------	----

Wells and Additional Sources Detail Report

140 ENE 0.64 3,379.90 115.73 OGW

API:	46930269	Object ID:	
Uniq ID:	1122636	GIS Lat27:	28.91331895
GIS API5:	30269	GIS Long27:	-96.94101858
GIS Well No:	2	GIS Lat83:	28.91358219
Sym No:	8	GIS Long83:	-96.94128137
GIS Symbol Desc:	Plugged Gas Well	X:	-96.94128131089337
Reliab:	30	Y:	28.913582173903507
GIS Location Source:	Operator reported location - Distances w/o Plat or Plat w/o Distances		

Map Key	Direction	Distance (mi)	Distance (ft)	Elevation (ft)	DB
140	ENE	0.64	3,379.90	115.73	OGW

API:	46930269	Object ID:	311977
Uniq ID:	362477525	GIS Lat27:	28.913318999999998
GIS API5:	30269	GIS Long27:	-96.9410186
GIS Well No:	2	GIS Lat83:	28.9135822
Sym No:	8	GIS Long83:	-96.9412814
GIS Symbol Desc:	Plugged Gas Well	X:	3478660.37
Reliab:	30	Y:	1754881.63
GIS Location Source:	Operator reported location - Distances w/o Plat or Plat w/o Distances		

Map Key	Direction	Distance (mi)	Distance (ft)	Elevation (ft)	DB
141	NNW	0.64	3,384.41	120.61	OGW

API:	46932672	Object ID:	895941
Uniq ID:	362656091	GIS Lat27:	28.9348705
GIS API5:	32672	GIS Long27:	-96.9799082
GIS Well No:	3	GIS Lat83:	28.9351326
Sym No:	6	GIS Long83:	-96.9801719
GIS Symbol Desc:	Oil/Gas Well	X:	3466008.7275
Reliab:	40	Y:	1762375.58
GIS Location Source:	Operator reported location - Distances and Plat		

Map Key	Direction	Distance (mi)	Distance (ft)	Elevation (ft)	DB
141	NNW	0.64	3,384.41	120.61	OGW

API:	46932672	Object ID:	
Uniq ID:	1122552	GIS Lat27:	28.9348705
GIS API5:	32672	GIS Long27:	-96.9799082
GIS Well No:	3	GIS Lat83:	28.93513256
Sym No:	6	GIS Long83:	-96.98017187
GIS Symbol Desc:	Oil/Gas Well	X:	-96.98017178376016

Wells and Additional Sources Detail Report

Reliab: 40 Y: 28.93513261766877
GIS Location Source: Operator reported location - Distances and Plat

Map Key	Direction	Distance (mi)	Distance (ft)	Elevation (ft)	DB
144	N	0.65	3,417.01	118.71	OGW

API:	46980124	Object ID:	
Uniq ID:	1122565	GIS Lat27:	2202109.77919948
GIS API5:	80124	GIS Long27:	3966535.30282152
GIS Well No:	1	GIS Lat83:	28.93219496
Sym No:	8	GIS Long83:	-96.97409158
GIS Symbol Desc:	Plugged Gas Well	X:	-96.97435510809076
Reliab:	15	Y:	28.932457169215052
GIS Location Source:	Commission`s hardcopy map		

Map Key	Direction	Distance (mi)	Distance (ft)	Elevation (ft)	DB
146	ESE	0.65	3,431.95	116.79	OGW

API:	469	Object ID:	
Uniq ID:	1122720	GIS Lat27:	28.8898419
GIS API5:		GIS Long27:	-96.9399497
GIS Well No:	1	GIS Lat83:	28.89010607
Sym No:	3	GIS Long83:	-96.94021256
GIS Symbol Desc:	Dry Hole	X:	-96.94021249274617
Reliab:	15	Y:	28.89010610116495
GIS Location Source:	Commission`s hardcopy map		

Map Key	Direction	Distance (mi)	Distance (ft)	Elevation (ft)	DB
149	N	0.66	3,467.61	124.89	OGW

API:	469	Object ID:	765288
Uniq ID:	362656094	GIS Lat27:	28.9342058
GIS API5:		GIS Long27:	-96.9768963
GIS Well No:	3	GIS Lat83:	28.9344679
Sym No:	3	GIS Long83:	-96.9771599
GIS Symbol Desc:	Dry Hole	X:	3466978.445
Reliab:	15	Y:	1762160.1125
GIS Location Source:	Commission`s hardcopy map		

Map Key	Direction	Distance (mi)	Distance (ft)	Elevation (ft)	DB
149	N	0.66	3,467.61	124.89	OGW

API:	469	Object ID:	543776
Uniq ID:	362477444	GIS Lat27:	28.9342058

Wells and Additional Sources Detail Report

GIS API5:		GIS Long27:	-96.9768963
GIS Well No:	3	GIS Lat83:	28.9344679
Sym No:	3	GIS Long83:	-96.9771599
GIS Symbol Desc:	Dry Hole	X:	3466978.445
Reliab:	15	Y:	1762160.1125
GIS Location Source:	Commission`s hardcopy map		

Map Key	Direction	Distance (mi)	Distance (ft)	Elevation (ft)	DB
149	N	0.66	3,467.61	124.89	OGW

API:	469	Object ID:	
Uniq ID:	1122555	GIS Lat27:	28.93420576
GIS API5:		GIS Long27:	-96.97689627
GIS Well No:	3	GIS Lat83:	28.93446791
Sym No:	3	GIS Long83:	-96.97715989
GIS Symbol Desc:	Dry Hole	X:	-96.9771598200665
Reliab:	15	Y:	28.934467898848027
GIS Location Source:	Commission`s hardcopy map		

Map Key	Direction	Distance (mi)	Distance (ft)	Elevation (ft)	DB
160	NNE	0.69	3,628.69	103.77	OGW

API:	46931866	Object ID:	
Uniq ID:	1122596	GIS Lat27:	28.9248209
GIS API5:	31866	GIS Long27:	-96.9654299
GIS Well No:	1	GIS Lat83:	28.92508347
Sym No:	8	GIS Long83:	-96.96569324
GIS Symbol Desc:	Plugged Gas Well	X:	-96.96569320826664
Reliab:	15	Y:	28.925083541113594
GIS Location Source:	Commission`s hardcopy map		

Map Key	Direction	Distance (mi)	Distance (ft)	Elevation (ft)	DB
160	NNE	0.69	3,628.69	103.77	OGW

API:	46931866	Object ID:	1171698
Uniq ID:	362477485	GIS Lat27:	28.9248209
GIS API5:	31866	GIS Long27:	-96.9654299
GIS Well No:	1	GIS Lat83:	28.9250835
Sym No:	8	GIS Long83:	-96.9656932
GIS Symbol Desc:	Plugged Gas Well	X:	3470738.2975
Reliab:	15	Y:	1758848.6425
GIS Location Source:	Commission`s hardcopy map		

Map Key	Direction	Distance (mi)	Distance (ft)	Elevation (ft)	DB
163	SSW	0.70	3,678.37	120.41	OGW

Wells and Additional Sources Detail Report

API:	46933783	Object ID:	
Uniq ID:	1122761	GIS Lat27:	28.87737329
GIS API5:	33783	GIS Long27:	-96.98438761
GIS Well No:	1	GIS Lat83:	28.87763774
Sym No:	2	GIS Long83:	-96.98465169
GIS Symbol Desc:	Permitted Location	X:	-96.98465165759275
Reliab:	40	Y:	28.877637764291322
GIS Location Source:	Operator reported location - Distances and Plat		

Map Key	Direction	Distance (mi)	Distance (ft)	Elevation (ft)	DB
167	NNW	0.71	3,762.09	129.05	OGW

API:	46930193	Object ID:	
Uniq ID:	1122567	GIS Lat27:	28.93223939
GIS API5:	30193	GIS Long27:	-96.99107563
GIS Well No:	5	GIS Lat83:	28.9325015
Sym No:	8	GIS Long83:	-96.99133957
GIS Symbol Desc:	Plugged Gas Well	X:	-96.99133955140698
Reliab:	15	Y:	28.932501528463714
GIS Location Source:	Commission`s hardcopy map		

Map Key	Direction	Distance (mi)	Distance (ft)	Elevation (ft)	DB
169	SE	0.71	3,769.43	118.44	OGW

API:	46933899	Object ID:	
Uniq ID:	1122742	GIS Lat27:	28.88033066
GIS API5:	33899	GIS Long27:	-96.94943244
GIS Well No:	1	GIS Lat83:	28.88059521
Sym No:	5	GIS Long83:	-96.94969555
GIS Symbol Desc:	Gas Well	X:	-96.94969554818135
Reliab:	40	Y:	28.880595199778433
GIS Location Source:	Operator reported location - Distances and Plat		

Map Key	Direction	Distance (mi)	Distance (ft)	Elevation (ft)	DB
173	S	0.73	3,840.09	115.18	OGW

API:	46933544	Object ID:	
Uniq ID:	1137169	GIS Lat27:	28.86849621
GIS API5:	33544	GIS Long27:	-96.96653244
GIS Well No:	1	GIS Lat83:	28.8687611
Sym No:	8	GIS Long83:	-96.96679606000001
GIS Symbol Desc:	Plugged Gas Well	X:	-96.96679606075708
Reliab:	55	Y:	28.86876115291278

Wells and Additional Sources Detail Report

GIS Location Source: Coordinates - Operator reported

Map Key	Direction	Distance (mi)	Distance (ft)	Elevation (ft)	DB
174	NNW	0.73	3,853.92	119.44	OGW

API:	46932649	Object ID:	
Uniq ID:	1122548	GIS Lat27:	28.93598349
GIS API5:	32649	GIS Long27:	-96.97883711
GIS Well No:	2	GIS Lat83:	28.93624552
Sym No:	4	GIS Long83:	-96.97910073
GIS Symbol Desc:	Oil Well	X:	-96.97910070239834
Reliab:	40	Y:	28.93624554794933
GIS Location Source:	Operator reported location - Distances and Plat		

Map Key	Direction	Distance (mi)	Distance (ft)	Elevation (ft)	DB
174	NNW	0.73	3,853.92	119.44	OGW

API:	46932649	Object ID:	895878
Uniq ID:	362656087	GIS Lat27:	28.9359835
GIS API5:	32649	GIS Long27:	-96.9788371
GIS Well No:	2	GIS Lat83:	28.9362455
Sym No:	4	GIS Long83:	-96.9791007
GIS Symbol Desc:	Oil Well	X:	3466340.2375
Reliab:	40	Y:	1762789.445
GIS Location Source:	Operator reported location - Distances and Plat		

Map Key	Direction	Distance (mi)	Distance (ft)	Elevation (ft)	DB
179	ENE	0.74	3,904.92	115.30	OGW

API:	46930246	Object ID:	312068
Uniq ID:	362477529	GIS Lat27:	28.9126523
GIS API5:	30246	GIS Long27:	-96.9376646
GIS Well No:	2	GIS Lat83:	28.9129155
Sym No:	8	GIS Long83:	-96.9379273
GIS Symbol Desc:	Plugged Gas Well	X:	3479739.8125
Reliab:	30	Y:	1754668.8475
GIS Location Source:	Operator reported location - Distances w/o Plat or Plat w/o Distances		

Map Key	Direction	Distance (mi)	Distance (ft)	Elevation (ft)	DB
179	ENE	0.74	3,904.92	115.30	OGW

API:	46930246	Object ID:	
Uniq ID:	1122640	GIS Lat27:	28.91265233
GIS API5:	30246	GIS Long27:	-96.9376646

Wells and Additional Sources Detail Report

GIS Well No:	2	GIS Lat83:	28.91291554
Sym No:	8	GIS Long83:	-96.93792728
GIS Symbol Desc:	Plugged Gas Well	X:	-96.93792724445794
Reliab:	30	Y:	28.91291560410679
GIS Location Source:	Operator reported location - Distances w/o Plat or Plat w/o Distances		

Map Key	Direction	Distance (mi)	Distance (ft)	Elevation (ft)	DB
183	ESE	0.76	3,989.86	115.81	OGW

API:	46933898	Object ID:	
Uniq ID:	1122712	GIS Lat27:	28.89201254
GIS API5:	33898	GIS Long27:	-96.93578669
GIS Well No:	1	GIS Lat83:	28.8922766
Sym No:	5	GIS Long83:	-96.93604944
GIS Symbol Desc:	Gas Well	X:	-96.93604939119048
Reliab:	55	Y:	28.892276672868658
GIS Location Source:	Coordinates - Operator reported		

Map Key	Direction	Distance (mi)	Distance (ft)	Elevation (ft)	DB
185	NW	0.76	4,005.36	124.50	OGW

API:	46931218	Object ID:	
Uniq ID:	1122595	GIS Lat27:	28.9260265
GIS API5:	31218	GIS Long27:	-96.9993289
GIS Well No:	11C	GIS Lat83:	28.92628881
Sym No:	5	GIS Long83:	-96.99959311
GIS Symbol Desc:	Gas Well	X:	-96.99959305979827
Reliab:	15	Y:	28.92628886020412
GIS Location Source:	Commission's hardcopy map		

Map Key	Direction	Distance (mi)	Distance (ft)	Elevation (ft)	DB
185	NW	0.76	4,005.36	124.50	OGW

API:	46931218	Object ID:	38096
Uniq ID:	362343384	GIS Lat27:	28.9260265
GIS API5:	31218	GIS Long27:	-96.9993289
GIS Well No:	11C	GIS Lat83:	28.926288800000002
Sym No:	5	GIS Long83:	-96.9995931
GIS Symbol Desc:	Gas Well	X:	3459885.065
Reliab:	15	Y:	1758992.655
GIS Location Source:	Commission's hardcopy map		

Map Key	Direction	Distance (mi)	Distance (ft)	Elevation (ft)	DB
190	WNW	0.77	4,059.75	130.57	OGW

Wells and Additional Sources Detail Report

API:	46932699	Object ID:	
Uniq ID:	1123035	GIS Lat27:	28.9133794
GIS API5:	32699	GIS Long27:	-97.0054726
GIS Well No:	1	GIS Lat83:	28.91364222
Sym No:	8	GIS Long83:	-97.00573699
GIS Symbol Desc:	Plugged Gas Well	X:	-97.00573695462752
Reliab:	15	Y:	28.91364221413945
GIS Location Source:	Commission`s hardcopy map		

Map Key	Direction	Distance (mi)	Distance (ft)	Elevation (ft)	DB
195	N	0.79	4,162.45	114.89	OGW

API:	46931234	Object ID:	
Uniq ID:	1122579	GIS Lat27:	28.928538999999997
GIS API5:	31234	GIS Long27:	-96.9674905
GIS Well No:	4A	GIS Lat83:	28.9288014
Sym No:	3	GIS Long83:	-96.96775388
GIS Symbol Desc:	Dry Hole	X:	-96.96775387746297
Reliab:	15	Y:	28.92880139180323
GIS Location Source:	Commission`s hardcopy map		

Map Key	Direction	Distance (mi)	Distance (ft)	Elevation (ft)	DB
197	NW	0.79	4,175.68	124.37	OGW

API:	46930327	Object ID:	
Uniq ID:	1122593	GIS Lat27:	28.926455400000002
GIS API5:	30327	GIS Long27:	-96.9995926
GIS Well No:	3	GIS Lat83:	28.92671769
Sym No:	5	GIS Long83:	-96.99985682
GIS Symbol Desc:	Gas Well	X:	-96.99985673568133
Reliab:	15	Y:	28.92671776889692
GIS Location Source:	Commission`s hardcopy map		

Map Key	Direction	Distance (mi)	Distance (ft)	Elevation (ft)	DB
198	WNW	0.79	4,190.74	129.51	OGW

API:	46932668	Object ID:	
Uniq ID:	1123027	GIS Lat27:	28.9142954
GIS API5:	32668	GIS Long27:	-97.0058233
GIS Well No:	1	GIS Lat83:	28.91455818
Sym No:	3	GIS Long83:	-97.00608769
GIS Symbol Desc:	Dry Hole	X:	-97.00608768789397
Reliab:	15	Y:	28.91455825678741
GIS Location Source:	Commission`s hardcopy map		

Wells and Additional Sources Detail Report

Map Key	Direction	Distance (mi)	Distance (ft)	Elevation (ft)	DB
201	SSW	0.80	4,218.43	120.28	OGW
API:	46933013	Object ID:			
Uniq ID:	1137159	GIS Lat27:	28.8738978		
GIS API5:	33013	GIS Long27:	-96.9828802		
GIS Well No:	1	GIS Lat83:	28.87416239		
Sym No:	3	GIS Long83:	-96.98314427		
GIS Symbol Desc:	Dry Hole	X:	-96.98314424558387		
Reliab:	40	Y:	28.874162414674846		
GIS Location Source:	Operator reported location - Distances and Plat				
Map Key	Direction	Distance (mi)	Distance (ft)	Elevation (ft)	DB
205	N	0.82	4,331.03	110.45	OGW
API:	46980928	Object ID:			
Uniq ID:	1122557	GIS Lat27:	28.93374568		
GIS API5:	80928	GIS Long27:	-96.97183863		
GIS Well No:	3A	GIS Lat83:	28.93400786		
Sym No:	3	GIS Long83:	-96.97210206		
GIS Symbol Desc:	Dry Hole	X:	-96.97210205418746		
Reliab:	15	Y:	28.934007880434294		
GIS Location Source:	Commission`s hardcopy map				
Map Key	Direction	Distance (mi)	Distance (ft)	Elevation (ft)	DB
213	WNW	0.84	4,435.05	129.66	OGW
API:	469	Object ID:			
Uniq ID:	1123022	GIS Lat27:	28.914887999999998		
GIS API5:		GIS Long27:	-97.0065497		
GIS Well No:		GIS Lat83:	28.91515075		
Sym No:	3	GIS Long83:	-97.0068141		
GIS Symbol Desc:	Dry Hole	X:	-97.00681402177318		
Reliab:	15	Y:	28.91515081053087		
GIS Location Source:	Commission`s hardcopy map				
Map Key	Direction	Distance (mi)	Distance (ft)	Elevation (ft)	DB
215	E	0.86	4,520.70	115.05	OGW
API:	469	Object ID:			
Uniq ID:	1122696	GIS Lat27:	28.8959603		
GIS API5:		GIS Long27:	-96.9326171		
GIS Well No:	1	GIS Lat83:	28.89622426		

Wells and Additional Sources Detail Report

Sym No:	3	GIS Long83:	-96.93287974
GIS Symbol Desc:	Dry Hole	X:	-96.93287971446676
Reliab:	15	Y:	28.896224275094266
GIS Location Source:	Commission`s hardcopy map		

Map Key	Direction	Distance (mi)	Distance (ft)	Elevation (ft)	DB
221	SE	0.88	4,645.64	117.16	OGW

API:	46932596	Object ID:	
Uniq ID:	1122743	GIS Lat27:	28.87996691
GIS API5:	32596	GIS Long27:	-96.94594898
GIS Well No:	8	GIS Lat83:	28.88023144
Sym No:	9	GIS Long83:	-96.94621206
GIS Symbol Desc:	Canceled / Abandoned Location	X:	-96.94621199671403
Reliab:	20	Y:	28.880231482802984
GIS Location Source:	Mainframe WELLBORE distances		

Map Key	Direction	Distance (mi)	Distance (ft)	Elevation (ft)	DB
224	WNW	0.89	4,682.70	128.96	OGW

API:	46931244	Object ID:	
Uniq ID:	1123015	GIS Lat27:	28.9157038
GIS API5:	31244	GIS Long27:	-97.0072721
GIS Well No:	1	GIS Lat83:	28.91596652
Sym No:	9	GIS Long83:	-97.00753651
GIS Symbol Desc:	Canceled / Abandoned Location	X:	-97.00753642811047
Reliab:	15	Y:	28.915966550504802
GIS Location Source:	Commission`s hardcopy map		

Map Key	Direction	Distance (mi)	Distance (ft)	Elevation (ft)	DB
230	N	0.90	4,762.78	120.53	OGW

API:	46930121	Object ID:	
Uniq ID:	1122536	GIS Lat27:	28.93862518
GIS API5:	30121	GIS Long27:	-96.97929853
GIS Well No:	1R	GIS Lat83:	28.93888711
Sym No:	5	GIS Long83:	-96.97956213
GIS Symbol Desc:	Gas Well	X:	-96.97956211920261
Reliab:	40	Y:	28.938887121878075
GIS Location Source:	Operator reported location - Distances and Plat		

Map Key	Direction	Distance (mi)	Distance (ft)	Elevation (ft)	DB
230	N	0.90	4,762.78	120.53	OGW

Wells and Additional Sources Detail Report

API:	46930121	Object ID:	543580
Uniq ID:	362477425	GIS Lat27:	28.9386252
GIS API5:	30121	GIS Long27:	-96.9792985
GIS Well No:	1R	GIS Lat83:	28.9388871
Sym No:	5	GIS Long83:	-96.9795621
GIS Symbol Desc:	Gas Well	X:	3466166.6
Reliab:	40	Y:	1763745.68
GIS Location Source:	Operator reported location - Distances and Plat		

Map Key	Direction	Distance (mi)	Distance (ft)	Elevation (ft)	DB
233	N	0.90	4,778.39	115.60	OGW

API:	46900330	Object ID:	
Uniq ID:	1122550	GIS Lat27:	28.93507067
GIS API5:	00330	GIS Long27:	-96.97134731
GIS Well No:	1	GIS Lat83:	28.93533281
Sym No:	5	GIS Long83:	-96.97161074
GIS Symbol Desc:	Gas Well	X:	-96.97161071035346
Reliab:	30	Y:	28.935332810288468
GIS Location Source:	Operator reported location - Distances w/o Plat or Plat w/o Distances		

Map Key	Direction	Distance (mi)	Distance (ft)	Elevation (ft)	DB
233	N	0.90	4,778.39	115.60	OGW

API:	46900330	Object ID:	543757
Uniq ID:	362477439	GIS Lat27:	28.9350707
GIS API5:	00330	GIS Long27:	-96.9713473
GIS Well No:	1	GIS Lat83:	28.9353328
Sym No:	5	GIS Long83:	-96.9716107
GIS Symbol Desc:	Gas Well	X:	3468744.35
Reliab:	30	Y:	1762522.7925
GIS Location Source:	Operator reported location - Distances w/o Plat or Plat w/o Distances		

Map Key	Direction	Distance (mi)	Distance (ft)	Elevation (ft)	DB
236	WSW	0.91	4,819.33	130.52	OGW

API:	46931716	Object ID:	
Uniq ID:	1123128	GIS Lat27:	28.8908976
GIS API5:	31716	GIS Long27:	-97.0041277
GIS Well No:	1	GIS Lat83:	28.89116137
Sym No:	3	GIS Long83:	-97.00439219
GIS Symbol Desc:	Dry Hole	X:	-97.00439212403037
Reliab:	15	Y:	28.89116143478164
GIS Location Source:	Commission's hardcopy map		

Wells and Additional Sources Detail Report

Map Key	Direction	Distance (mi)	Distance (ft)	Elevation (ft)	DB
237	ENE	0.92	4,845.60	109.70	OGW
API:	469	Object ID:			
Uniq ID:	1122623	GIS Lat27:	28.9160794		
GIS API5:		GIS Long27:	-96.9375365		
GIS Well No:	1	GIS Lat83:	28.9163425		
Sym No:	3	GIS Long83:	-96.93779916		
GIS Symbol Desc:	Dry Hole	X:	-96.93779913597787		
Reliab:	15	Y:	28.9163425290595		
GIS Location Source:	Commission`s hardcopy map				

Map Key	Direction	Distance (mi)	Distance (ft)	Elevation (ft)	DB
237	ENE	0.92	4,845.60	109.70	OGW
API:	469	Object ID:	1098768		
Uniq ID:	362343412	GIS Lat27:	28.9160794		
GIS API5:		GIS Long27:	-96.9375365		
GIS Well No:	1	GIS Lat83:	28.9163425		
Sym No:	3	GIS Long83:	-96.9377992		
GIS Symbol Desc:	Dry Hole	X:	3479746.4725		
Reliab:	15	Y:	1755915.7		
GIS Location Source:	Commission`s hardcopy map				

Map Key	Direction	Distance (mi)	Distance (ft)	Elevation (ft)	DB
237	ENE	0.92	4,845.60	109.70	OGW
API:	469	Object ID:	1171778		
Uniq ID:	362477512	GIS Lat27:	28.9160794		
GIS API5:		GIS Long27:	-96.9375365		
GIS Well No:	1	GIS Lat83:	28.9163425		
Sym No:	3	GIS Long83:	-96.9377992		
GIS Symbol Desc:	Dry Hole	X:	3479746.4725		
Reliab:	15	Y:	1755915.7		
GIS Location Source:	Commission`s hardcopy map				

Map Key	Direction	Distance (mi)	Distance (ft)	Elevation (ft)	DB
239	E	0.92	4,865.16	113.22	OGW
API:	46930275	Object ID:			
Uniq ID:	1122679	GIS Lat27:	28.90142934		
GIS API5:	30275	GIS Long27:	-96.93114585000001		
GIS Well No:	3	GIS Lat83:	28.90169304		
Sym No:	8	GIS Long83:	-96.93140837		

Wells and Additional Sources Detail Report

GIS Symbol Desc:	Plugged Gas Well	X:	-96.93140838121576
Reliab:	40	Y:	28.90169311608461
GIS Location Source:	Operator reported location - Distances and Plat		

Map Key	Direction	Distance (mi)	Distance (ft)	Elevation (ft)	DB
240	N	0.92	4,878.97	105.43	OGW

API:	46934148	Object ID:	
Uniq ID:	1122575	GIS Lat27:	28.92972442
GIS API5:	34148	GIS Long27:	-96.96569649
GIS Well No:	3	GIS Lat83:	28.92998676
Sym No:	3	GIS Long83:	-96.96595982
GIS Symbol Desc:	Dry Hole	X:	-96.96595977180637
Reliab:	40	Y:	28.929986820798867
GIS Location Source:	Operator reported location - Distances and Plat		

Map Key	Direction	Distance (mi)	Distance (ft)	Elevation (ft)	DB
242	N	0.94	4,955.56	121.53	OGW

API:	46932637	Object ID:	
Uniq ID:	1122532	GIS Lat27:	28.93915234
GIS API5:	32637	GIS Long27:	-96.97922704
GIS Well No:	1	GIS Lat83:	28.93941419
Sym No:	8	GIS Long83:	-96.97949062
GIS Symbol Desc:	Plugged Gas Well	X:	-96.97949061576153
Reliab:	15	Y:	28.939414262510336
GIS Location Source:	Commission`s hardcopy map		

Map Key	Direction	Distance (mi)	Distance (ft)	Elevation (ft)	DB
242	N	0.94	4,955.56	121.53	OGW

API:	46932637	Object ID:	907556
Uniq ID:	362656071	GIS Lat27:	28.9391523
GIS API5:	32637	GIS Long27:	-96.979227
GIS Well No:	1	GIS Lat83:	28.9394142
Sym No:	8	GIS Long83:	-96.9794906
GIS Symbol Desc:	Plugged Gas Well	X:	3466184.2575
Reliab:	15	Y:	1763937.9225
GIS Location Source:	Commission`s hardcopy map		

Map Key	Direction	Distance (mi)	Distance (ft)	Elevation (ft)	DB
244	N	0.94	4,958.69	121.87	OGW

API:	46932627	Object ID:	543578
------	----------	------------	--------

Wells and Additional Sources Detail Report

Uniq ID:	362477423	GIS Lat27:	28.9388792
GIS API5:	32627	GIS Long27:	-96.9777768
GIS Well No:	1	GIS Lat83:	28.9391411
Sym No:	4	GIS Long83:	-96.9780404
GIS Symbol Desc:	Oil Well	X:	3466650.7075
Reliab:	50	Y:	1763851.245
GIS Location Source:	U.S.G.S 7.5-min. quadrangle or aerial photograph		

Map Key	Direction	Distance (mi)	Distance (ft)	Elevation (ft)	DB
244	N	0.94	4,958.69	121.87	OGW

API:	46932627	Object ID:	
Uniq ID:	1122534	GIS Lat27:	28.93887922
GIS API5:	32627	GIS Long27:	-96.97777676
GIS Well No:	1	GIS Lat83:	28.93914111
Sym No:	7	GIS Long83:	-96.97804039
GIS Symbol Desc:	Plugged Oil Well	X:	-96.97804030438868
Reliab:	50	Y:	28.93914116026881
GIS Location Source:	U.S.G.S 7.5-min. quadrangle or aerial photograph		

Map Key	Direction	Distance (mi)	Distance (ft)	Elevation (ft)	DB
245	NNE	0.94	4,963.89	101.45	OGW

API:	46931134	Object ID:	
Uniq ID:	1122587	GIS Lat27:	28.9267983
GIS API5:	31134	GIS Long27:	-96.959148
GIS Well No:	2A	GIS Lat83:	28.92706083
Sym No:	5	GIS Long83:	-96.95941117
GIS Symbol Desc:	Gas Well	X:	-96.95941110652333
Reliab:	15	Y:	28.927060855081702
GIS Location Source:	Commission`s hardcopy map		

Map Key	Direction	Distance (mi)	Distance (ft)	Elevation (ft)	DB
247	WNW	0.97	5,102.28	130.93	OGW

API:	46931323	Object ID:	
Uniq ID:	1123026	GIS Lat27:	28.9146126
GIS API5:	31323	GIS Long27:	-97.0086562
GIS Well No:	1	GIS Lat83:	28.91487536
Sym No:	8	GIS Long83:	-97.00892063
GIS Symbol Desc:	Plugged Gas Well	X:	-97.00892056578941
Reliab:	15	Y:	28.914875381596
GIS Location Source:	Commission`s hardcopy map		

Map Key	Direction	Distance (mi)	Distance (ft)	Elevation (ft)	DB
---------	-----------	---------------	---------------	----------------	----

Wells and Additional Sources Detail Report

248 NW 0.98 5,170.91 129.42 OGW

API:	46931090	Object ID:	
Uniq ID:	1122965	GIS Lat27:	28.9245784
GIS API5:	31090	GIS Long27:	-97.0058087
GIS Well No:	4	GIS Lat83:	28.92484075
Sym No:	2	GIS Long83:	-97.00607303
GIS Symbol Desc:	Permitted Location	X:	-97.00607297447077
Reliab:	15	Y:	28.924840831884104
GIS Location Source:	Commission`s hardcopy map		

Map Key	Direction	Distance (mi)	Distance (ft)	Elevation (ft)	DB
250	SE	0.99	5,235.74	116.56	OGW

API:	46932909	Object ID:	
Uniq ID:	1122750	GIS Lat27:	28.8788094
GIS API5:	32909	GIS Long27:	-96.9446569
GIS Well No:	1	GIS Lat83:	28.879074
Sym No:	8	GIS Long83:	-96.94491994
GIS Symbol Desc:	Plugged Gas Well	X:	-96.94491992273842
Reliab:	40	Y:	28.879074060784223
GIS Location Source:	Operator reported location - Distances and Plat		

Map Key	Direction	Distance (mi)	Distance (ft)	Elevation (ft)	DB
251	NW	0.99	5,245.82	130.68	OGW

API:	46932364	Object ID:	
Uniq ID:	1122562	GIS Lat27:	28.9332188
GIS API5:	32364	GIS Long27:	-96.9965546
GIS Well No:	1	GIS Lat83:	28.93348083
Sym No:	3	GIS Long83:	-96.9968187
GIS Symbol Desc:	Dry Hole	X:	-96.9968186881497
Reliab:	15	Y:	28.933480822617245
GIS Location Source:	Commission`s hardcopy map		

Plotted Water Wells

Map Key	Direction	Distance (mi)	Distance (ft)	Elevation (ft)	DB
1	-	0.00	0.00	124.37	WATER WELLS

WWD ID:	1021371	Deg:	80
Grid No:	80-01-7	Sev Min:	01
TX Grid ID:	65425.0	Two Min:	7
TX Grid:	65604.0	Shape Length:	0.0
Perimeter:	17340.342	Shape Area:	0.0017359842235

Wells and Additional Sources Detail Report

County: VICTORIA
Data Source : Water Well Report Viewer, 2.5 Minute Quad Grid (Map); TCEQ Water Well Public AGO

Map Key	Direction	Distance (mi)	Distance (ft)	Elevation (ft)	DB
123	E	0.59	3,089.85	115.51	WATER WELLS

WWD ID: 956996 Deg: 80
Grid No: 80-01-8 Sev Min: 01
TX Grid ID: 65426.0 Two Min: 8
TX Grid: 65599.0 Shape Length: 0.0
Perimeter: 17341.83 Shape Area: 0.00173630194965
County: MATAGORDA
Data Source : Water Well Report Viewer, 2.5 Minute Quad Grid (Map); TCEQ Water Well Public AGO

Map Key	Direction	Distance (mi)	Distance (ft)	Elevation (ft)	DB
123	E	0.59	3,089.85	115.51	WATER WELLS

WWD ID: 1021372 Deg: 80
Grid No: 80-01-8 Sev Min: 01
TX Grid ID: 65426.0 Two Min: 8
TX Grid: 65599.0 Shape Length: 0.0
Perimeter: 17341.83 Shape Area: 0.00173630194965
County: VICTORIA
Data Source : Water Well Report Viewer, 2.5 Minute Quad Grid (Map); TCEQ Water Well Public AGO

Map Key	Direction	Distance (mi)	Distance (ft)	Elevation (ft)	DB
204	N	0.81	4,292.46	116.57	WATER WELLS

WWD ID: 1021368 Deg: 80
Grid No: 80-01-4 Sev Min: 01
TX Grid ID: 65089.0 Two Min: 4
TX Grid: 65268.0 Shape Length: 0.0
Perimeter: 17337.027 Shape Area: 0.00173605240633
County: VICTORIA
Data Source : Water Well Report Viewer, 2.5 Minute Quad Grid (Map); TCEQ Water Well Public AGO

Map Key	Direction	Distance (mi)	Distance (ft)	Elevation (ft)	DB
252	W	1.76	9,289.13	135.54	WATER WELLS

WWD ID: 888714 Deg: 79
Grid No: 79-08-9 Sev Min: 08
TX Grid ID: 65424.0 Two Min: 9
TX Grid: 65611.0 Shape Length: 0.0
Perimeter: 17340.354 Shape Area: 0.00173598780705

Wells and Additional Sources Detail Report

County: KARNES
Data Source : Water Well Report Viewer, 2.5 Minute Quad Grid (Map); TCEQ Water Well Public AGO

Map Key	Direction	Distance (mi)	Distance (ft)	Elevation (ft)	DB
252	W	1.76	9,289.13	135.54	WATER WELLS

WWD ID: 933981 Deg: 79
Grid No: 79-08-9 Sev Min: 08
TX Grid ID: 65424.0 Two Min: 9
TX Grid: 65611.0 Shape Length: 0.0
Perimeter: 17340.354 Shape Area: 0.00173598780705
County: VICTORIA
Data Source : Water Well Report Viewer, 2.5 Minute Quad Grid (Map); TCEQ Water Well Public AGO

Map Key	Direction	Distance (mi)	Distance (ft)	Elevation (ft)	DB
252	W	1.76	9,289.13	135.54	WATER WELLS

WWD ID: 775501 Deg: 79
Grid No: 79-08-9 Sev Min: 08
TX Grid ID: 65424.0 Two Min: 9
TX Grid: 65611.0 Shape Length: 0.0
Perimeter: 17340.354 Shape Area: 0.00173598780705
County: DEWITT
Data Source : Water Well Report Viewer, 2.5 Minute Quad Grid (Map); TCEQ Water Well Public AGO

Map Key	Direction	Distance (mi)	Distance (ft)	Elevation (ft)	DB
252	W	1.76	9,289.13	135.54	WATER WELLS

WWD ID: 933984 Deg: 79
Grid No: 79-08-9 Sev Min: 08
TX Grid ID: 65424.0 Two Min: 9
TX Grid: 65611.0 Shape Length: 0.0
Perimeter: 17340.354 Shape Area: 0.00173598780705
County: VICTORIA
Data Source : Water Well Report Viewer, 2.5 Minute Quad Grid (Map); TCEQ Water Well Public AGO

Map Key	Direction	Distance (mi)	Distance (ft)	Elevation (ft)	DB
253	S	1.82	9,628.49	109.39	WATER WELLS

WWD ID: 1021391 Deg: 80
Grid No: 80-09-1 Sev Min: 09
TX Grid ID: 65761.0 Two Min: 1
TX Grid: 65943.0 Shape Length: 0.0
Perimeter: 17343.9 Shape Area: 0.0017359582866

Wells and Additional Sources Detail Report

County: VICTORIA
Data Source : Water Well Report Viewer, 2.5 Minute Quad Grid (Map); TCEQ Water Well Public AGO

Map Key	Direction	Distance (mi)	Distance (ft)	Elevation (ft)	DB
254	NW	2.22	11,727.15	145.74	WATER WELLS

WWD ID: 1020686 Deg: 79
Grid No: 79-08-6 Sev Min: 08
TX Grid ID: 65088.0 Two Min: 6
TX Grid: 65275.0 Shape Length: 0.0
Perimeter: 17337.096 Shape Area: 0.00173606590629
County: VICTORIA
Data Source : Water Well Report Viewer, 2.5 Minute Quad Grid (Map); TCEQ Water Well Public AGO

Map Key	Direction	Distance (mi)	Distance (ft)	Elevation (ft)	DB
255	NE	2.26	11,923.70	97.16	WATER WELLS

WWD ID: 1021369 Deg: 80
Grid No: 80-01-5 Sev Min: 01
TX Grid ID: 65090.0 Two Min: 5
TX Grid: 65263.0 Shape Length: 0.0
Perimeter: 17338.582 Shape Area: 0.00173638549924
County: VICTORIA
Data Source : Water Well Report Viewer, 2.5 Minute Quad Grid (Map); TCEQ Water Well Public AGO

Map Key	Direction	Distance (mi)	Distance (ft)	Elevation (ft)	DB
256	SSE	2.53	13,359.02	105.17	WATER WELLS

WWD ID: 1021392 Deg: 80
Grid No: 80-09-2 Sev Min: 09
TX Grid ID: 65762.0 Two Min: 2
TX Grid: 65935.0 Shape Length: 0.0
Perimeter: 17345.457 Shape Area: 0.00173629213513
County: VICTORIA
Data Source : Water Well Report Viewer, 2.5 Minute Quad Grid (Map); TCEQ Water Well Public AGO

Plugged Water Wells

Map Key	Direction	Distance (mi)	Distance (ft)	Elevation (ft)	DB
4	SE	0.02	131.78	120.78	PLUGGED WELLS

License No: 4313 Well Address 1: CONNER OF CODY DR. & SALEM RD.
Variance No: Well Address 2:
Plug Rpt Track No: 21536 Well City: victoria
Well Rpt Track No: Well Zip: 77901

Wells and Additional Sources Detail Report

Date Submitted:	2004-12-27	Owner Well No:	
No Wells Plugged:		Owner Name:	JAUN GARCIA
Plugging Name:	CARLTON UTESEY	Owner Address 1:	805 POLK
Plugging Mtd Descr:		Owner Address 2:	
Plugging Date:	2004-04-05	Owner City:	VICTORIA
Orig License No:		Owner State:	TX
Orig Driller Name:		Owner Zip:	77901
Original Well Use:	Withdrawal of Water	Owner Oth Cntry:	
Orig Wel Use Descr:		Owner Country:	
Orig Drill Date:		County:	Victoria
Apprentice Reg No:		Latitude:	28.886667
Apprentice Signed:		Lat Degree:	28
Driller Signed:	CARLTON UTESEY	Lat Minute:	53
Driller Address 1:	1101 N. WELLS	Lat Second:	12
Driller Address 2:		Longitude:	-96.958889
Driller City:	EDNA	Long Degree:	96
Driller State:	TX	Long Minute:	57
Driller Zip:	77957	Long Second:	32
Driller Oth Cntry:		Hor Datum Type:	
Driller Country:		Grid No:	80-01-7
Elevation:		Loc Verfd by Drllr:	No
Company Name:	C & S UTESEY WATER WELL		
Original Company Name:			
Plugging Method:	Pour in 3/8 bentonite chips when standing water in well is less than 100 feet depth, cement top 2 feet		
Comments:	No Data		
Well Location Description:			

Map Key	Direction	Distance (mi)	Distance (ft)	Elevation (ft)	DB
38	SE	0.20	1,033.94	120.58	PLUGGED WELLS

License No:	59549	Well Address 1:	285 Cody Dr.
Variance No:		Well Address 2:	
Plug Rpt Track No:	152643	Well City:	Victoria
Well Rpt Track No:		Well Zip:	77904
Date Submitted:	2015-10-27	Owner Well No:	
No Wells Plugged:	1	Owner Name:	Jesus M. Gonzales
Plugging Name:	Matthew R. Johnson	Owner Address 1:	1508 E. Stayton
Plugging Mtd Descr:		Owner Address 2:	
Plugging Date:	2015-09-03	Owner City:	Victoria
Orig License No:		Owner State:	TX
Orig Driller Name:		Owner Zip:	77901
Original Well Use:	Domestic	Owner Oth Cntry:	
Orig Wel Use Descr:		Owner Country:	
Orig Drill Date:		County:	Victoria
Apprentice Reg No:		Latitude:	28.885833
Apprentice Signed:		Lat Degree:	28

Wells and Additional Sources Detail Report

Driller Signed:	Matt Johnson	Lat Minute:	53
Driller Address 1:	428 Brady Rd.	Lat Second:	9
Driller Address 2:		Longitude:	-96.955833
Driller City:	Inez	Long Degree:	96
Driller State:	TX	Long Minute:	57
Driller Zip:	77968	Long Second:	21
Driller Oth Cntry:		Hor Datum Type:	
Driller Country:		Grid No:	80-01-8
Elevation:		Loc Verfd by Drllr:	Yes
Company Name:	A C Water Well Service		
Original Company Name:			
Plugging Method:	Pour in 3/8 bentonite chips when standing water in well is less than 100 feet depth, cement top 2 feet		
Comments:			
Well Location Description:			

Map Key	Direction	Distance (mi)	Distance (ft)	Elevation (ft)	DB
62	W	0.35	1,821.91	131.72	PLUGGED WELLS

License No:	55024	Well Address 1:	13861 Hwy 77
Variance No:		Well Address 2:	
Plug Rpt Track No:	119515	Well City:	Victoria
Well Rpt Track No:	130764	Well Zip:	77904
Date Submitted:	2008-01-03	Owner Well No:	
No Wells Plugged:		Owner Name:	Jack Walker
Plugging Name:	Lloyd H. Cady	Owner Address 1:	101 McRuder Dr
Plugging Mtd Descr:		Owner Address 2:	
Plugging Date:	2007-11-07	Owner City:	Victoria
Orig License No:	55024	Owner State:	TX
Orig Driller Name:	Lloyd H Cady	Owner Zip:	77904
Original Well Use:	Domestic	Owner Oth Cntry:	
Orig Wel Use Descr:		Owner Country:	
Orig Drill Date:	2007-11-07	County:	Victoria
Apprentice Reg No:		Latitude:	28.903334
Apprentice Signed:		Lat Degree:	28
Driller Signed:	Lloyd H. Cady	Lat Minute:	54
Driller Address 1:	P.O. Box 322	Lat Second:	12
Driller Address 2:		Longitude:	-96.994722
Driller City:	Seadrift	Long Degree:	96
Driller State:	TX	Long Minute:	59
Driller Zip:	77983	Long Second:	41
Driller Oth Cntry:		Hor Datum Type:	
Driller Country:		Grid No:	80-01-7
Elevation:		Loc Verfd by Drllr:	No
Company Name:	Cady's Water Wells		
Original Company Name:	Cady's Water Wells		
Plugging Method:	Unknown		

Wells and Additional Sources Detail Report

Comments:

Well Location Description:

Map Key	Direction	Distance (mi)	Distance (ft)	Elevation (ft)	DB
81	WSW	0.46	2,408.75	126.54	PLUGGED WELLS

License No:	54776	Well Address 1:	13102 N. Navarro Street
Variance No:		Well Address 2:	
Plug Rpt Track No:	48463	Well City:	Victoria
Well Rpt Track No:		Well Zip:	77904
Date Submitted:	2008-07-01	Owner Well No:	MW3
No Wells Plugged:		Owner Name:	Velocity Powersports
Plugger Name:	Robert Joiner	Owner Address 1:	13102 N. Navarro Street
Plugging Mtd Descr:		Owner Address 2:	
Plugging Date:	2008-06-27	Owner City:	Victoria
Orig License No:		Owner State:	TX
Orig Driller Name:		Owner Zip:	77904
Original Well Use:	Monitor	Owner Oth Cntry:	
Orig Wel Use Descr:		Owner Country:	
Orig Drill Date:		County:	Victoria
Apprentice Reg No:		Latitude:	28.891667
Apprentice Signed:		Lat Degree:	28
Driller Signed:	Robert Joiner	Lat Minute:	53
Driller Address 1:	4412 Bluemel Road	Lat Second:	30
Driller Address 2:		Longitude:	-96.994722
Driller City:	San Antonio	Long Degree:	96
Driller State:	TX	Long Minute:	59
Driller Zip:	78240	Long Second:	41
Driller Oth Cntry:		Hor Datum Type:	
Driller Country:		Grid No:	80-01-7
Elevation:		Loc Verfd by Drllr:	No
Company Name:	Vortex Drilling Inc.		
Original Company Name:			
Plugging Method:	Pour in 3/8 bentonite chips when standing water in well is less than 100 feet depth, cement top 2 feet		
Comments:	No Data		
Well Location Description:			

Map Key	Direction	Distance (mi)	Distance (ft)	Elevation (ft)	DB
81	WSW	0.46	2,408.75	126.54	PLUGGED WELLS

License No:	54776	Well Address 1:	13102 N. Navarro Street
Variance No:		Well Address 2:	
Plug Rpt Track No:	48461	Well City:	Victoria
Well Rpt Track No:		Well Zip:	77904
Date Submitted:	2008-07-01	Owner Well No:	MW1
No Wells Plugged:		Owner Name:	Velocity Powersports

Wells and Additional Sources Detail Report

Plugging Name:	Robert Joiner	Owner Address 1:	13102 N. Navarro Street
Plugging Mtd Descr:		Owner Address 2:	
Plugging Date:	2008-06-27	Owner City:	Victoria
Orig License No:		Owner State:	TX
Orig Driller Name:		Owner Zip:	77904
Original Well Use:	Monitor	Owner Oth Cntry:	
Orig Wel Use Descr:		Owner Country:	
Orig Drill Date:		County:	Victoria
Apprentice Reg No:		Latitude:	28.891667
Apprentice Signed:		Lat Degree:	28
Driller Signed:	Robert Joiner	Lat Minute:	53
Driller Address 1:	4412 Bluemel Road	Lat Second:	30
Driller Address 2:		Longitude:	-96.994722
Driller City:	San Antonio	Long Degree:	96
Driller State:	TX	Long Minute:	59
Driller Zip:	78240	Long Second:	41
Driller Oth Cntry:		Hor Datum Type:	
Driller Country:		Grid No:	80-01-7
Elevation:		Loc Verfd by Drllr:	No
Company Name:	Vortex Drilling Inc.		
Original Company Name:			
Plugging Method:	Pour in 3/8 bentonite chips when standing water in well is less than 100 feet depth, cement top 2 feet		
Comments:	No Data		
Well Location Description:			

Map Key	Direction	Distance (mi)	Distance (ft)	Elevation (ft)	DB
81	WSW	0.46	2,408.75	126.54	PLUGGED WELLS

License No:	54776	Well Address 1:	13102 N. Navarro Street
Variance No:		Well Address 2:	
Plug Rpt Track No:	48464	Well City:	Victoria
Well Rpt Track No:		Well Zip:	77904
Date Submitted:	2008-07-01	Owner Well No:	MW4
No Wells Plugged:		Owner Name:	Velocity Powersports
Plugging Name:	Robert Joiner	Owner Address 1:	13102 N. Navarro Street
Plugging Mtd Descr:		Owner Address 2:	
Plugging Date:	2008-06-27	Owner City:	Victoria
Orig License No:		Owner State:	TX
Orig Driller Name:		Owner Zip:	77904
Original Well Use:	Monitor	Owner Oth Cntry:	
Orig Wel Use Descr:		Owner Country:	
Orig Drill Date:		County:	Victoria
Apprentice Reg No:		Latitude:	28.891667
Apprentice Signed:		Lat Degree:	28
Driller Signed:	Robert Joiner	Lat Minute:	53
Driller Address 1:	4412 Bluemel Road	Lat Second:	30

Wells and Additional Sources Detail Report

Driller Address 2:	Longitude: -96.994722
Driller City: San Antonio	Long Degree: 96
Driller State: TX	Long Minute: 59
Driller Zip: 78240	Long Second: 41
Driller Oth Cntry:	Hor Datum Type:
Driller Country:	Grid No: 80-01-7
Elevation:	Loc Verfd by Drllr: No
Company Name: Vortex Drilling Inc.	
Original Company Name:	
Plugging Method:	Pour in 3/8 bentonite chips when standing water in well is less than 100 feet depth, cement top 2 feet
Comments:	No Data
Well Location Description:	

Map Key	Direction	Distance (mi)	Distance (ft)	Elevation (ft)	DB
81	WSW	0.46	2,408.75	126.54	PLUGGED WELLS

License No: 54776	Well Address 1: 13102 N. Navarro Street
Variance No:	Well Address 2:
Plug Rpt Track No: 48462	Well City: Victoria
Well Rpt Track No:	Well Zip: 77904
Date Submitted: 2008-07-01	Owner Well No: MW2
No Wells Plugged:	Owner Name: Velocity Powersports
Plugging Name: Robert Joiner	Owner Address 1: 13102 N. Navarro Street
Plugging Mtd Descr:	Owner Address 2:
Plugging Date: 2008-06-27	Owner City: Victoria
Orig License No:	Owner State: TX
Orig Driller Name:	Owner Zip: 77904
Original Well Use: Monitor	Owner Oth Cntry:
Orig Wel Use Descr:	Owner Country:
Orig Drill Date:	County: Victoria
Apprentice Reg No:	Latitude: 28.891667
Apprentice Signed:	Lat Degree: 28
Driller Signed: Robert Joiner	Lat Minute: 53
Driller Address 1: 4412 Bluemel Road	Lat Second: 30
Driller Address 2:	Longitude: -96.994722
Driller City: San Antonio	Long Degree: 96
Driller State: TX	Long Minute: 59
Driller Zip: 78240	Long Second: 41
Driller Oth Cntry:	Hor Datum Type:
Driller Country:	Grid No: 80-01-7
Elevation:	Loc Verfd by Drllr: No
Company Name: Vortex Drilling Inc.	
Original Company Name:	
Plugging Method:	Pour in 3/8 bentonite chips when standing water in well is less than 100 feet depth, cement top 2 feet
Comments:	No Data
Well Location Description:	

Wells and Additional Sources Detail Report

Map Key	Direction	Distance (mi)	Distance (ft)	Elevation (ft)	DB
111	S	0.56	2,937.44	115.14	PLUGGED WELLS

License No:	59549	Well Address 1:	52 Schell Rd.
Variance No:		Well Address 2:	
Plug Rpt Track No:	224683	Well City:	Victoria
Well Rpt Track No:	605100	Well Zip:	77904
Date Submitted:	2022-10-17	Owner Well No:	
No Wells Plugged:	1	Owner Name:	Darryl Smith
Plugging Name:	Matt Johnson	Owner Address 1:	52 Schell Rd.
Plugging Mtd Descr:		Owner Address 2:	
Plugging Date:	2022-09-12	Owner City:	Victoria
Orig License No:	59549	Owner State:	TX
Orig Driller Name:	Matthew, R Johnson	Owner Zip:	77904
Original Well Use:	Domestic	Owner Oth Cntry:	
Orig Wel Use Descr:		Owner Country:	
Orig Drill Date:	2022-03-16	County:	Victoria
Apprentice Reg No:		Latitude:	28.8712
Apprentice Signed:		Lat Degree:	28
Driller Signed:	Matt Johnson	Lat Minute:	52
Driller Address 1:	428 Brady Rd.	Lat Second:	16.32
Driller Address 2:		Longitude:	-96.96752
Driller City:	Inez	Long Degree:	96
Driller State:	TX	Long Minute:	58
Driller Zip:	77968	Long Second:	3.07
Driller Oth Cntry:		Hor Datum Type:	
Driller Country:		Grid No:	80-09-1
Elevation:		Loc Verfd by Drllr:	Yes
Company Name:	A C Water Well Service		
Original Company Name:	A C Water Well Service		
Plugging Method:	Pour in 3/8 bentonite chips when standing water in well is less than 100 feet depth, cement top 2 feet		
Comments:			
Well Location Description:			

Public Water Systems Wells and Surface Intakes

Map Key	Direction	Distance (mi)	Distance (ft)	Elevation (ft)	DB
129	NW	0.61	3,231.17	126.36	PWSW

PWS ID:	2350072	Latitude:	28.926818
Water SRC:	G2350072A	Longitude:	-96.995534
Database Source:	Public Water Supply Water Well Sites		

Submitted Drillers Report Database

Map Key	Direction	Distance (mi)	Distance (ft)	Elevation (ft)	DB
1	-	0.00	0.00	126.71	SDR WELLS

Wells and Additional Sources Detail Report

<p>License No: 3039</p> <p>PWS No:</p> <p>Plug Rpt Track No:</p> <p>Well Rpt Track No: 41775</p> <p>Orig Well Rpt Trk No:</p> <p>Apprentice Reg No:</p> <p>No of Wells Drill:</p> <p>Date Submitted: 2004-07-28</p> <p>Type of Work: New Well</p> <p>Typ of Wrk Oth Descr:</p> <p>Seal Method: Slurry</p> <p>Seal Mthd Oth Descr:</p> <p>Plugged w/i 48Hrs: No</p> <p>Drilling Start Dt: 2003-08-18</p> <p>Drilling End Dt: 2003-08-18</p> <p>Proposed Use: Industrial</p> <p>Prop Use Oth Descr:</p> <p>TCEQ Approve Plans:</p> <p>Aprv by Variance:</p> <p>Loc Vfy by Driller: No</p> <p>Sealed by Driller: Yes</p> <p>Sealed by Name:</p> <p>Driller Signed: David Burleson</p> <p>Apprentice Signed:</p> <p>Surface Compl: Surface Sleeve Installed</p> <p>Surf Comp Oth Descr:</p> <p>Complt by Driller:</p> <p>Pump Type:</p> <p>Pump Type Oth Descr:</p> <p>Pump Depth:</p> <p>Chemical Analysis:</p> <p>Injurious Water: No</p> <p>County: Victoria</p> <p>Known Loc Error: No</p> <p>Grid No: 80-01-7</p> <p>Company Name: Burleson Services, Inc.</p> <p>Well Location Description:</p> <p>Comments: Logged by DT\$</p> <p>Data Source: Full SDR Database; SDRDB Well Location (Map)</p> <p>Drillers Well Report: https://www3.twdb.texas.gov/apps/waterdatainteractive/GetReports.aspx?Num=41775&Type=SDR-Well</p>	<p>Well Address1: Pate Road</p> <p>Well Addr2:</p> <p>Well City: Victoria</p> <p>Well Zip:</p> <p>Owner Well No:</p> <p>Owner Name: Hollimon Oil Corp.</p> <p>Owner Addr1: 300 Austin Hwy Ste. 200</p> <p>Owner Addr2:</p> <p>Owner City: San Antonio</p> <p>Owner State: TX</p> <p>Owner Zip: 78209</p> <p>Owner Country:</p> <p>Driller Name: David R Burleson</p> <p>Driller Address1: P.O. Box 1091</p> <p>Driller Addr2:</p> <p>Driller City: Sealy</p> <p>Driller State: TX</p> <p>Driller Zip: 77474</p> <p>Driller Oth Cntry:</p> <p>Driller Country:</p> <p>Dist to Sep Contam:</p> <p>Dist to Septic Tk:</p> <p>Dist to Prop Line:</p> <p>Dist Verifi Method:</p> <p>Horizon Datum Type:</p> <p>Elevation:</p> <p>Latitude: 28.907778</p> <p>Lat Degree: 28</p> <p>Lat Minute: 54</p> <p>Lat Second: 28</p> <p>Longitude: -96.988056</p> <p>Long Degree: 96</p> <p>Long Minute: 59</p> <p>Long Second: 17</p>
---	---

Map Key	Direction	Distance (mi)	Distance (ft)	Elevation (ft)	DB
1	-	0.00	0.00	124.15	SDR WELLS

License No: 2530	Well Address1: 200 Leita Rd
------------------	-----------------------------

Wells and Additional Sources Detail Report

PWS No: Plug Rpt Track No: Well Rpt Track No: 466712 Orig Well Rpt Trk No: Apprentice Reg No: No of Wells Drill: 1 Date Submitted: 2017-12-11 Type of Work: New Well Typ of Wrk Oth Descr: Seal Method: Tremie Seal Mthd Oth Desc: Plugged w/i 48Hrs: No Drilling Start Dt: 2017-11-29 Drilling End Dt: 2017-11-29 Proposed Use: Domestic Prop Use Oth Descr: TCEQ Approve Plans: Apprve by Variance: Loc Vfy by Driller: Yes Sealed by Driller: Yes Sealed by Name: Driller Signed: Scott Carter Apprentice Signed: Andres R. Flores, Jr. Surface Compl: Surface Sleeve Installed Surf Comp Oth Desc: Complt by Driller: Yes Pump Type: Submersible Pump Type Oth Desc: Pump Depth: Chemical Analysis: No Injurious Water: No County: Victoria Known Loc Error: No Grid No: 80-01-7 Company Name: CARTER WATER WELL DRILLING Well Location Description: Comments: Data Source: Full SDR Database; SDRDB Well Location (Map) Drillers Well Report: https://www3.twdb.texas.gov/apps/waterdatainteractive/GetReports.aspx?Num=466712&Type=SDR-Well	Well Addr2: Well City: Telfener Well Zip: Owner Well No: Owner Name: Mike Leita Owner Addr1: 534 Leita Rd Owner Addr2: Owner City: Inez Owner State: TX Owner Zip: 77968 Owner Country: Driller Name: Scott D Carter Driller Address1: P.O. BOX 856 Driller Addr2: Driller City: WOODSBORO Driller State: TX Driller Zip: 78393 Driller Oth Cntry: Driller Country: Dist to Sep Contam: No Septic Dist to Septic Tk: Dist to Prop Line: 1000 Dist Verifi Method: Tapeline Horizon Datum Type: Elevation: Latitude: 28.904167 Lat Degree: 28 Lat Minute: 54 Lat Second: 15 Longitude: -96.965 Long Degree: 96 Long Minute: 57 Long Second: 54
--	--

Map Key	Direction	Distance (mi)	Distance (ft)	Elevation (ft)	DB
2	SE	0.01	69.38	120.78	SDR WELLS

License No: 4313	Well Address1: CONNER OF CODY DR. & SALEM RD.
PWS No:	Well Addr2:
Plug Rpt Track No:	Well City: VICTORIA

Wells and Additional Sources Detail Report

Well Rpt Track No: 42916	Well Zip: 77901
Orig Well Rpt Trk No:	Owner Well No:
Apprentice Reg No:	Owner Name: JAUN GARCIA
No of Wells Drill:	Owner Addr1: 805 POLK
Date Submitted: 2004-08-12	Owner Addr2:
Type of Work: New Well	Owner City: VICTORIA
Typ of Wrk Oth Descr:	Owner State: TX
Seal Method: Other	Owner Zip: 77901
Seal Mthd Oth Desc: HAND MIX	Owner Country:
Plugged w/i 48Hrs: No	Driller Name: Carlton Utesey
Drilling Start Dt: 2004-03-30	Driller Address1: 1101 N. WELLS
Drilling End Dt: 2004-04-05	Driller Addr2:
Proposed Use: Domestic	Driller City: EDNA
Prop Use Oth Descr:	Driller State: TX
TCEQ Approve Plans:	Driller Zip: 77957
Apprve by Variance:	Driller Oth Cntry:
Loc Vfy by Driller: No	Driller Country:
Sealed by Driller: Yes	Dist to Sep Contam: 140
Sealed by Name:	Dist to Septic Tk:
Driller Signed: CARLTON UTESEY	Dist to Prop Line: 57
Apprentice Signed:	Dist Verifi Method: MEASURING TAPE
Surface Compl: Surface Sleeve Installed	Horizon Datum Type:
Surf Comp Oth Descr:	Elevation:
Complt by Driller:	Latitude: 28.886667
Pump Type: Submersible	Lat Degree: 28
Pump Type Oth Descr:	Lat Minute: 53
Pump Depth: 70.00	Lat Second: 12
Chemical Analysis: No	Longitude: -96.959167
Injurious Water: No	Long Degree: 96
County: Victoria	Long Minute: 57
Known Loc Error: No	Long Second: 33
Grid No: 80-01-7	
Company Name: C & S UTESEY WATER WELL SERVICE & DRILLING, L.L.C.	
Well Location Description:	
Comments:	
Data Source: Full SDR Database; SDRDB Well Location (Map)	
Drillers Well Report: https://www3.twdb.texas.gov/apps/waterdatainteractive/GetReports.aspx?Num=42916&Type=SDR-Well	

Map Key	Direction	Distance (mi)	Distance (ft)	Elevation (ft)	DB
5	S	0.03	156.68	120.09	SDR WELLS

License No: 3039	Well Address1: Salem Road
PWS No:	Well Addr2:
Plug Rpt Track No:	Well City: Victoria
Well Rpt Track No: 51369	Well Zip:
Orig Well Rpt Trk No:	Owner Well No: E. May

Wells and Additional Sources Detail Report

Apprentice Reg No: No of Wells Drill: Date Submitted: 2005-01-12 Type of Work: New Well Typ of Wrk Oth Descr: Seal Method: Slurry Seal Mthd Oth Desc: Plugged w/i 48Hrs: No Drilling Start Dt: 2003-07-21 Drilling End Dt: 2003-07-21 Proposed Use: Industrial Prop Use Oth Descr: TCEQ Approve Plans: Aprv by Variance: Loc Vfy by Driller: No Sealed by Driller: Yes Sealed by Name: Driller Signed: David Burleson Apprentice Signed: Surface Compl: Surface Sleeve Installed Surf Comp Oth Desc: Complt by Driller: Pump Type: Pump Type Oth Desc: Pump Depth: Chemical Analysis: Injurious Water: No County: Victoria Known Loc Error: No Grid No: 80-01-7 Company Name: Burleson Services, Inc. Well Location Description: Comments: \$dfs Data Source: Full SDR Database; SDRDB Well Location (Map) Drillers Well Report: https://www3.twdb.texas.gov/apps/waterdatainteractive/GetReports.aspx?Num=51369&Type=SDR-Well	Owner Name: Hollimon Oil Corporation Owner Addr1: 300 Austin Highway, Ste. 200 Owner Addr2: Owner City: San Antonio Owner State: TX Owner Zip: 78209 Owner Country: Driller Name: David R Burleson Driller Address1: P. O. Box 1091 Driller Addr2: Driller City: Sealy Driller State: TX Driller Zip: 77474 Driller Oth Cntry: Driller Country: Dist to Sep Contam: Dist to Septic Tk: Dist to Prop Line: Dist Verifi Method: n/a Horizon Datum Type: Elevation: Latitude: 28.883055 Lat Degree: 28 Lat Minute: 52 Lat Second: 59 Longitude: -96.975278 Long Degree: 96 Long Minute: 58 Long Second: 31
--	---

Map Key	Direction	Distance (mi)	Distance (ft)	Elevation (ft)	DB
6	WNW	0.03	168.20	126.86	SDR WELLS

License No: 54677 PWS No: Plug Rpt Track No: Well Rpt Track No: 461386 Orig Well Rpt Trk No: Apprentice Reg No: No of Wells Drill: 1	Well Address1: 556 Tate Rd Well Addr2: Well City: Victoria Well Zip: 77901 Owner Well No: Owner Name: Bryan Johnson Owner Addr1: P.O. Box 173
--	---

Wells and Additional Sources Detail Report

Date Submitted:	2016-11-21	Owner Addr2:	
Type of Work:	New Well	Owner City:	Nursery
Typ of Wrk Oth Descr:		Owner State:	TX
Seal Method:	Slurry	Owner Zip:	77976
Seal Mthd Oth Desc:		Owner Country:	
Plugged w/i 48Hrs:	No	Driller Name:	James C Thompson Jr
Drilling Start Dt:	2016-07-29	Driller Address1:	PO BOX 456
Drilling End Dt:	2016-08-19	Driller Addr2:	
Proposed Use:	Domestic	Driller City:	GOLIAD
Prop Use Oth Descr:		Driller State:	TX
TCEQ Approve Plans:		Driller Zip:	77963
Aprv by Variance:		Driller Oth Cntry:	
Loc Vfy by Driller:	Yes	Driller Country:	
Sealed by Driller:	Yes	Dist to Sep Contam:	100+
Sealed by Name:		Dist to Septic Tk:	50+
Driller Signed:	James C Thompson Jr	Dist to Prop Line:	50+
Apprentice Signed:		Dist Verifi Method:	measure
Surface Compl:	Surface Sleeve Installed	Horizon Datum Type:	
Surf Comp Oth Desc:		Elevation:	
Complt by Driller:		Latitude:	28.912778
Pump Type:	Submersible	Lat Degree:	28
Pump Type Oth Desc:		Lat Minute:	54
Pump Depth:	145.00	Lat Second:	46
Chemical Analysis:	No	Longitude:	-96.993611
Injurious Water:	No	Long Degree:	96
County:	Victoria	Long Minute:	59
Known Loc Error:	No	Long Second:	37
Grid No:	80-01-7		
Company Name:	THOMPSON WATER WELL		
Well Location Description:			
Comments:			
Data Source:	Full SDR Database; SDRDB Well Location (Map)		
Drillers Well Report:	https://www3.twdb.texas.gov/apps/waterdatainteractive/GetReports.aspx?Num=461386&Type=SDR-Well		

Map Key	Direction	Distance (mi)	Distance (ft)	Elevation (ft)	DB
8	SE	0.05	275.92	120.45	SDR WELLS

License No:	4313	Well Address1:	CODY DR
PWS No:		Well Addr2:	
Plug Rpt Track No:		Well City:	VICTORIA
Well Rpt Track No:	244682	Well Zip:	77904
Orig Well Rpt Trk No:		Owner Well No:	
Apprentice Reg No:	56930	Owner Name:	RAYMOND GARZA
No of Wells Drill:		Owner Addr1:	102 OAK MONT. DR.
Date Submitted:	2011-02-23	Owner Addr2:	
Type of Work:	New Well	Owner City:	VICTORIA

Wells and Additional Sources Detail Report

Typ of Wrk Oth Descr:	Owner State: TX
Seal Method: Other	Owner Zip: 77904
Seal Mthd Oth Desc: PRESSURE CEMENTED PER TRIMMIE PIPE	Owner Country:
Plugged w/i 48Hrs: No	Driller Name: Carlton Utesey
Drilling Start Dt: 2010-12-03	Driller Address1: 1101 N WELLS ST
Drilling End Dt: 2010-12-04	Driller Addr2:
Proposed Use: Domestic	Driller City: EDNA
Prop Use Oth Descr:	Driller State: TX
TCEQ Approve Plans:	Driller Zip: 77957
Apprve by Variance:	Driller Oth Cntry:
Loc Vfy by Driller: No	Driller Country:
Sealed by Driller: Yes	Dist to Sep Contam: NONE
Sealed by Name:	Dist to Septic Tk:
Driller Signed: CARLTON UTESEY	Dist to Prop Line: 36
Apprentice Signed: REBECCA UTESEY	Dist Verifi Method: MEASURING TAPE
Surface Compl: Surface Sleeve Installed	Horizon Datum Type:
Surf Comp Oth Descr:	Elevation:
Complt by Driller:	Latitude: 28.886111
Pump Type: Submersible	Lat Degree: 28
Pump Type Oth Descr:	Lat Minute: 53
Pump Depth: 70.00	Lat Second: 10
Chemical Analysis: No	Longitude: -96.958889
Injurious Water: No	Long Degree: 96
County: Victoria	Long Minute: 57
Known Loc Error: No	Long Second: 32
Grid No: 80-01-7	
Company Name: C & S UTESEY WATER WELL SERVICE & DRILLING, L.L.C.	
Well Location Description:	
Comments:	
Data Source: Full SDR Database; SDRDB Well Location (Map)	
Drillers Well Report: https://www3.twdb.texas.gov/apps/waterdatainteractive/GetReports.aspx?Num=244682&Type=SDR-Well	

Map Key	Direction	Distance (mi)	Distance (ft)	Elevation (ft)	DB
9	SE	0.06	309.09	120.80	SDR WELLS

License No: 54677	Well Address1: 380 Cody Drive
PWS No:	Well Addr2:
Plug Rpt Track No:	Well City: Victoria
Well Rpt Track No: 169957	Well Zip: 77901
Orig Well Rpt Trk No:	Owner Well No:
Apprentice Reg No:	Owner Name: Roxanna Salinas
No of Wells Drill:	Owner Addr1: 906 Gardina
Date Submitted: 2009-03-04	Owner Addr2:
Type of Work: New Well	Owner City: Victoria
Typ of Wrk Oth Descr:	Owner State: TX
Seal Method: Other	Owner Zip: 77904

Wells and Additional Sources Detail Report

Seal Mthd Oth Desc:	Pressure Cemented	Owner Country:	
Plugged w/i 48Hrs:	No	Driller Name:	James C Thompson Jr
Drilling Start Dt:	2004-10-05	Driller Address1:	P.O. Box 456
Drilling End Dt:	2004-10-11	Driller Addr2:	
Proposed Use:	Domestic	Driller City:	Goliad
Prop Use Oth Descr:		Driller State:	TX
TCEQ Approve Plans:		Driller Zip:	77963
Apprve by Variance:		Driller Oth Cntry:	
Loc Vfy by Driller:	No	Driller Country:	
Sealed by Driller:	No	Dist to Sep Contam:	na
Sealed by Name:	TWWS	Dist to Septic Tk:	
Driller Signed:	J.C. Thompson	Dist to Prop Line:	50
Apprentice Signed:		Dist Verifi Method:	Measured
Surface Compl:	Surface Sleeve Installed	Horizon Datum Type:	
Surf Comp Oth Desc:		Elevation:	
Complt by Driller:		Latitude:	28.886945
Pump Type:	Submersible	Lat Degree:	28
Pump Type Oth Desc:		Lat Minute:	53
Pump Depth:	55.00	Lat Second:	13
Chemical Analysis:	No	Longitude:	-96.957778
Injurious Water:	No	Long Degree:	96
County:	Victoria	Long Minute:	57
Known Loc Error:	No	Long Second:	28
Grid No:	80-01-8		
Company Name:	Thompson Water Well Service		
Well Location Description:			
Comments:	\$mew		
Data Source:	Full SDR Database; SDRDB Well Location (Map)		
Drillers Well Report:	https://www3.twdb.texas.gov/apps/waterdatainteractive/GetReports.aspx?Num=169957&Type=SDR-Well		

Map Key	Direction	Distance (mi)	Distance (ft)	Elevation (ft)	DB
10	SE	0.06	312.49	120.78	SDR WELLS

License No:	3260	Well Address1:	308 Cody Dr.
PWS No:		Well Addr2:	
Plug Rpt Track No:		Well City:	Victoria
Well Rpt Track No:	464612	Well Zip:	77904
Orig Well Rpt Trk No:		Owner Well No:	
Apprentice Reg No:	59306	Owner Name:	Roxanna Salinas
No of Wells Drill:	1	Owner Addr1:	308 Cody Dr.
Date Submitted:	2017-11-10	Owner Addr2:	
Type of Work:	New Well	Owner City:	Victoria
Typ of Wrk Oth Descr:		Owner State:	TX
Seal Method:	Poured	Owner Zip:	77904
Seal Mthd Oth Desc:		Owner Country:	
Plugged w/i 48Hrs:	No	Driller Name:	Allen Stanley Johnson

Wells and Additional Sources Detail Report

Drilling Start Dt:	2017-10-12	Driller Address1:	428 Brady Rd.
Drilling End Dt:	2017-10-12	Driller Addr2:	
Proposed Use:	Domestic	Driller City:	Inez
Prop Use Oth Descr:		Driller State:	TX
TCEQ Approve Plans:		Driller Zip:	77968
Approve by Variance:		Driller Oth Cntry:	
Loc Vfy by Driller:	Yes	Driller Country:	
Sealed by Driller:	Yes	Dist to Sep Contam:	100+
Sealed by Name:		Dist to Septic Tk:	100+
Driller Signed:	Stan Johnson	Dist to Prop Line:	54
Apprentice Signed:	Brandon Lala	Dist Verifi Method:	100' tape
Surface Compl:	Surface Sleeve Installed	Horizon Datum Type:	
Surf Comp Oth Desc:		Elevation:	
Complt by Driller:	Yes	Latitude:	28.887028
Pump Type:	Submersible	Lat Degree:	28
Pump Type Oth Desc:		Lat Minute:	53
Pump Depth:	60.00	Lat Second:	13.3
Chemical Analysis:	No	Longitude:	-96.957667
Injurious Water:	No	Long Degree:	96
County:	Victoria	Long Minute:	57
Known Loc Error:	No	Long Second:	27.6
Grid No:	80-01-8		
Company Name:	A C Water Well Serv.		
Well Location Description:			
Comments:			
Data Source:	Full SDR Database; SDRDB Well Location (Map)		
Drillers Well Report:	https://www3.twdb.texas.gov/apps/waterdatainteractive/GetReports.aspx?Num=464612&Type=SDR-Well		

Map Key	Direction	Distance (mi)	Distance (ft)	Elevation (ft)	DB
11	WNW	0.07	372.59	125.42	SDR WELLS

License No:	59549	Well Address1:	78 Tate Rd.
PWS No:		Well Addr2:	
Plug Rpt Track No:		Well City:	Victoria
Well Rpt Track No:	406188	Well Zip:	77905
Orig Well Rpt Trk No:		Owner Well No:	
Apprentice Reg No:		Owner Name:	Mark R. Mize
No of Wells Drill:	1	Owner Addr1:	4107 Ascot Ln.
Date Submitted:	2015-10-07	Owner Addr2:	
Type of Work:	New Well	Owner City:	Houston
Typ of Wrk Oth Descr:		Owner State:	TX
Seal Method:	Poured	Owner Zip:	77092
Seal Mthd Oth Desc:		Owner Country:	
Plugged w/i 48Hrs:	No	Driller Name:	Matthew, R Johnson
Drilling Start Dt:	2015-08-13	Driller Address1:	428 Brady Rd.
Drilling End Dt:	2015-08-13	Driller Addr2:	

Wells and Additional Sources Detail Report

Proposed Use:	Domestic	Driller City:	Inez
Prop Use Oth Descr:		Driller State:	TX
TCEQ Approve Plans:		Driller Zip:	77968
Apprve by Variance:		Driller Oth Cntry:	
Loc Vfy by Driller:	Yes	Driller Country:	
Sealed by Driller:	Yes	Dist to Sep Contam:	Non Existing
Sealed by Name:		Dist to Septic Tk:	Non Existing
Driller Signed:	Matt Johnson	Dist to Prop Line:	120
Apprentice Signed:		Dist Verifi Method:	100' tape
Surface Compl:	Surface Sleeve Installed	Horizon Datum Type:	
Surf Comp Oth Desc:		Elevation:	
Complt by Driller:	Yes	Latitude:	28.913222
Pump Type:	Submersible	Lat Degree:	28
Pump Type Oth Desc:		Lat Minute:	54
Pump Depth:	140.00	Lat Second:	47.6
Chemical Analysis:	No	Longitude:	-96.994222
Injurious Water:	No	Long Degree:	96
County:	Victoria	Long Minute:	59
Known Loc Error:	No	Long Second:	39.2
Grid No:	80-01-7		
Company Name:	A C Water Well Service		
Well Location Description:			
Comments:			
Data Source:	Full SDR Database; SDRDB Well Location (Map)		
Drillers Well Report:	https://www3.twdb.texas.gov/apps/waterdatainteractive/GetReports.aspx?Num=406188&Type=SDR-Well		

Map Key	Direction	Distance (mi)	Distance (ft)	Elevation (ft)	DB
12	SE	0.07	376.97	120.48	SDR WELLS

License No:	55024	Well Address1:	5419 Salem Rd.
PWS No:		Well Addr2:	
Plug Rpt Track No:		Well City:	Victoria
Well Rpt Track No:	540574	Well Zip:	77904
Orig Well Rpt Trk No:		Owner Well No:	01006
Apprentice Reg No:		Owner Name:	Donald Edwards
No of Wells Drill:	1	Owner Addr1:	5419 Salem Rd.
Date Submitted:	2020-04-12	Owner Addr2:	
Type of Work:	New Well	Owner City:	Victoria
Typ of Wrk Oth Descr:		Owner State:	TX
Seal Method:	Tremie	Owner Zip:	77904
Seal Mthd Oth Desc:		Owner Country:	
Plugged w/i 48Hrs:	No	Driller Name:	Lloyd H Cady
Drilling Start Dt:	2020-03-07	Driller Address1:	P.O. Box 507
Drilling End Dt:	2020-03-07	Driller Addr2:	
Proposed Use:	Stock	Driller City:	Seadrift
Prop Use Oth Descr:		Driller State:	TX

Wells and Additional Sources Detail Report

TCEQ Approve Plans:	Driller Zip:	77983
Apprve by Variance:	Driller Oth Cntry:	
Loc Vfy by Driller:	Driller Country:	
Sealed by Driller:	Dist to Sep Contam:	100+
Sealed by Name:	Dist to Septic Tk:	100+
Driller Signed:	Dist to Prop Line:	100+
Apprentice Signed:	Dist Verifi Method:	Owners Verification
Surface Compl:	Horizon Datum Type:	
Surf Comp Oth Desc:	Elevation:	
Complt by Driller:	Latitude:	28.889233
Pump Type:	Lat Degree:	28
Pump Type Oth Desc:	Lat Minute:	53
Pump Depth:	Lat Second:	21.24
Chemical Analysis:	Longitude:	-96.954833
Injurious Water:	Long Degree:	96
County:	Long Minute:	57
Known Loc Error:	Long Second:	17.4
Grid No:		
Company Name:		
Well Location Description:		
Comments:		
Data Source:		Full SDR Database; SDRDB Well Location (Map)
Drillers Well Report:		https://www3.twdb.texas.gov/apps/waterdatainteractive/GetReports.aspx?Num=540574&Type=SDR-Well

Map Key	Direction	Distance (mi)	Distance (ft)	Elevation (ft)	DB
13	SE	0.07	378.39	120.77	SDR WELLS

License No:	55024	Well Address1:	Lot 13 Block 1 Salem estates
PWS No:		Well Addr2:	
Plug Rpt Track No:		Well City:	Victoria
Well Rpt Track No:	500810	Well Zip:	77903
Orig Well Rpt Trk No:		Owner Well No:	
Apprentice Reg No:		Owner Name:	Mark A. Martinez
No of Wells Drill:	1	Owner Addr1:	P.O. Box 7071
Date Submitted:	2019-01-16	Owner Addr2:	
Type of Work:	New Well	Owner City:	Victoria
Typ of Wrk Oth Descr:		Owner State:	TX
Seal Method:	Tremie	Owner Zip:	77903
Seal Mthd Oth Desc:		Owner Country:	
Plugged w/i 48Hrs:	No	Driller Name:	Lloyd H Cady
Drilling Start Dt:	2018-12-23	Driller Address1:	P.O. Box 507
Drilling End Dt:	2018-12-23	Driller Addr2:	
Proposed Use:	Domestic	Driller City:	Seadrift
Prop Use Oth Descr:		Driller State:	TX
TCEQ Approve Plans:		Driller Zip:	77983
Apprve by Variance:		Driller Oth Cntry:	

Wells and Additional Sources Detail Report

Loc Vfy by Driller:	Yes	Driller Country:	
Sealed by Driller:	Yes	Dist to Sep Contam:	52
Sealed by Name:		Dist to Septic Tk:	50+
Driller Signed:	Lloyd H. Cady	Dist to Prop Line:	20
Apprentice Signed:	Bobby Lawson	Dist Verifi Method:	Tape
Surface Compl:	Surface Sleeve Installed	Horizon Datum Type:	
Surf Comp Oth Desc:		Elevation:	
Complt by Driller:	Yes	Latitude:	28.88725
Pump Type:	Submersible	Lat Degree:	28
Pump Type Oth Desc:		Lat Minute:	53
Pump Depth:	70.00	Lat Second:	14.1
Chemical Analysis:	No	Longitude:	-96.957117
Injurious Water:	No	Long Degree:	96
County:	Victoria	Long Minute:	57
Known Loc Error:	No	Long Second:	25.62
Grid No:	80-01-8		
Company Name:	Cady's Water wells		
Well Location Description:			
Comments:			
Data Source:	Full SDR Database; SDRDB Well Location (Map)		
Drillers Well Report:	https://www3.twdb.texas.gov/apps/waterdatainteractive/GetReports.aspx?Num=500810&Type=SDR-Well		

Map Key	Direction	Distance (mi)	Distance (ft)	Elevation (ft)	DB
14	SSE	0.08	416.00	116.61	SDR WELLS

License No:	2102	Well Address1:	Salem Rd
PWS No:		Well Addr2:	
Plug Rpt Track No:		Well City:	Victoria
Well Rpt Track No:	170130	Well Zip:	77904
Orig Well Rpt Trk No:		Owner Well No:	
Apprentice Reg No:		Owner Name:	Stephen Diebel / Diebel Cattle Co
No of Wells Drill:		Owner Addr1:	3907 Salem Rd
Date Submitted:	2009-03-05	Owner Addr2:	
Type of Work:	New Well	Owner City:	Victoria
Typ of Wrk Oth Descr:		Owner State:	TX
Seal Method:	Slurry	Owner Zip:	77904
Seal Mthd Oth Desc:		Owner Country:	
Plugged w/i 48Hrs:	No	Driller Name:	R Michael Chandler
Drilling Start Dt:	2004-08-25	Driller Address1:	966 FM 318 East
Drilling End Dt:	2004-08-25	Driller Addr2:	
Proposed Use:	Domestic	Driller City:	Yoakum
Prop Use Oth Descr:		Driller State:	TX
TCEQ Approve Plans:		Driller Zip:	77995
Apprve by Variance:		Driller Oth Cntry:	
Loc Vfy by Driller:	No	Driller Country:	
Sealed by Driller:	No	Dist to Sep Contam:	none

Wells and Additional Sources Detail Report

Sealed by Name:	CDI	Dist to Septic Tk:	
Driller Signed:	R. Michael Chandler	Dist to Prop Line:	500+
Apprentice Signed:		Dist Verifi Method:	Visual
Surface Compl:	Surface Sleeve Installed	Horizon Datum Type:	
Surf Comp Oth Desc:		Elevation:	
Complt by Driller:		Latitude:	28.880278
Pump Type:	Submersible	Lat Degree:	28
Pump Type Oth Desc:		Lat Minute:	52
Pump Depth:	50.00	Lat Second:	49
Chemical Analysis:	No	Longitude:	-96.965001
Injurious Water:		Long Degree:	96
County:	Victoria	Long Minute:	57
Known Loc Error:	No	Long Second:	54
Grid No:	80-01-7		
Company Name:	Chandler Drilling Inc		
Well Location Description:			
Comments:	Type Pump: Both Submersible and Cylinder checked on form. \$mew		
Data Source:	Full SDR Database; SDRDB Well Location (Map)		
Drillers Well Report:	https://www3.twdb.texas.gov/apps/waterdatainteractive/GetReports.aspx?Num=170130&Type=SDR-Well		

Map Key	Direction	Distance (mi)	Distance (ft)	Elevation (ft)	DB
15	ESE	0.08	426.07	120.13	SDR WELLS

License No:	3260	Well Address1:	5619 Salem Rd.
PWS No:		Well Addr2:	
Plug Rpt Track No:		Well City:	Victoria
Well Rpt Track No:	504470	Well Zip:	77904
Orig Well Rpt Trk No:		Owner Well No:	
Apprentice Reg No:	59306	Owner Name:	Marjorie Patek
No of Wells Drill:	1	Owner Addr1:	5619 Salem Rd.
Date Submitted:	2019-02-26	Owner Addr2:	
Type of Work:	New Well	Owner City:	Victoria
Typ of Wrk Oth Descr:		Owner State:	TX
Seal Method:	Poured	Owner Zip:	77904
Seal Mthd Oth Descr:		Owner Country:	
Plugged w/i 48Hrs:	No	Driller Name:	Allen Stanley Johnson
Drilling Start Dt:	2019-01-28	Driller Address1:	428 Brady Rd.
Drilling End Dt:	2019-01-28	Driller Addr2:	
Proposed Use:	Domestic	Driller City:	Inez
Prop Use Oth Descr:		Driller State:	TX
TCEQ Approve Plans:		Driller Zip:	77968
Apprve by Variance:		Driller Oth Cntry:	
Loc Vfy by Driller:	Yes	Driller Country:	
Sealed by Driller:	Yes	Dist to Sep Contam:	100 +
Sealed by Name:		Dist to Septic Tk:	100 +
Driller Signed:	Stan Johnson	Dist to Prop Line:	100 +

Wells and Additional Sources Detail Report

Apprentice Signed:	Brandon Lala	Dist Verifi Method:	tape
Surface Compl:	Surface Sleeve Installed	Horizon Datum Type:	
Surf Comp Oth Desc:		Elevation:	
Complt by Driller:	Yes	Latitude:	28.891472
Pump Type:	Submersible	Lat Degree:	28
Pump Type Oth Desc:		Lat Minute:	53
Pump Depth:	50.00	Lat Second:	29.3
Chemical Analysis:	No	Longitude:	-96.952028
Injurious Water:	No	Long Degree:	96
County:	Victoria	Long Minute:	57
Known Loc Error:	No	Long Second:	7.3
Grid No:	80-01-8		
Company Name:	A C Water Well Serv.		
Well Location Description:			
Comments:			
Data Source:	Full SDR Database; SDRDB Well Location (Map)		
Drillers Well Report:	https://www3.twdb.texas.gov/apps/waterdatainteractive/GetReports.aspx?Num=504470&Type=SDR-Well		

Map Key	Direction	Distance (mi)	Distance (ft)	Elevation (ft)	DB
19	W	0.10	522.35	129.77	SDR WELLS

License No:	3260	Well Address1:	US HWY 77 N
PWS No:		Well Addr2:	
Plug Rpt Track No:		Well City:	Victoria
Well Rpt Track No:	357525	Well Zip:	77905
Orig Well Rpt Trk No:		Owner Well No:	
Apprentice Reg No:	58245	Owner Name:	Valentin Perez
No of Wells Drill:		Owner Addr1:	3086 FM 237
Date Submitted:	2014-03-25	Owner Addr2:	
Type of Work:	New Well	Owner City:	Meyersville
Typ of Wrk Oth Descr:		Owner State:	TX
Seal Method:	Other	Owner Zip:	77974
Seal Mthd Oth Desc:	hand mix	Owner Country:	
Plugged w/i 48Hrs:	No	Driller Name:	Allen Stanley Johnson
Drilling Start Dt:	2014-01-16	Driller Address1:	428 Brady Rd.
Drilling End Dt:	2014-01-16	Driller Addr2:	
Proposed Use:	Domestic	Driller City:	Inez
Prop Use Oth Descr:		Driller State:	TX
TCEQ Approve Plans:		Driller Zip:	77968
Apprve by Variance:		Driller Oth Cntry:	
Loc Vfy by Driller:	No	Driller Country:	
Sealed by Driller:	No	Dist to Sep Contam:	
Sealed by Name:	ACWWS	Dist to Septic Tk:	
Driller Signed:	Stan Johnson	Dist to Prop Line:	60
Apprentice Signed:	Matt Johnson	Dist Verifi Method:	100' Tape
Surface Compl:	Surface Sleeve Installed	Horizon Datum Type:	

Wells and Additional Sources Detail Report

Surf Comp Oth Desc:	Elevation:
Complt by Driller:	Latitude: 28.900001
Pump Type:	Lat Degree: 28
Pump Type Oth Desc:	Lat Minute: 54
Pump Depth:	Lat Second: 0
Chemical Analysis: No	Longitude: -96.992778
Injurious Water: No	Long Degree: 96
County: Victoria	Long Minute: 59
Known Loc Error: No	Long Second: 34
Grid No: 80-01-7	
Company Name: A C Water Well Serv.	
Well Location Description:	
Comments:	
Data Source: Full SDR Database; SDRDB Well Location (Map)	
Drillers Well Report: https://www3.twdb.texas.gov/apps/waterdatainteractive/GetReports.aspx?Num=357525&Type=SDR-Well	

Map Key	Direction	Distance (mi)	Distance (ft)	Elevation (ft)	DB
20	SE	0.11	594.23	120.54	SDR WELLS

License No: 3260	Well Address1: 332 Cody Dr.
PWS No:	Well Addr2:
Plug Rpt Track No:	Well City: Victoria
Well Rpt Track No: 531024	Well Zip: 77904
Orig Well Rpt Trk No:	Owner Well No:
Apprentice Reg No: 59306	Owner Name: Carlos Velazquez
No of Wells Drill: 1	Owner Addr1: 3007 Coffey
Date Submitted: 2019-12-31	Owner Addr2:
Type of Work: New Well	Owner City: Victoria
Typ of Wrk Oth Descr:	Owner State: TX
Seal Method: Poured	Owner Zip: 77901
Seal Mthd Oth Descr:	Owner Country:
Plugged w/i 48Hrs: No	Driller Name: Allen Stanley Johnson
Drilling Start Dt: 2019-11-06	Driller Address1: 428 Brady Rd.
Drilling End Dt: 2019-11-06	Driller Addr2:
Proposed Use: Domestic	Driller City: Inez
Prop Use Oth Descr:	Driller State: TX
TCEQ Approve Plans:	Driller Zip: 77968
Apprve by Variance:	Driller Oth Cntry:
Loc Vfy by Driller: Yes	Driller Country:
Sealed by Driller: Yes	Dist to Sep Contam: n/e
Sealed by Name:	Dist to Septic Tk: n/e
Driller Signed: Stan Johnson	Dist to Prop Line: 54
Apprentice Signed: Brandon Lala	Dist Verifi Method: tape
Surface Compl: Surface Sleeve Installed	Horizon Datum Type:
Surf Comp Oth Descr:	Elevation:
Complt by Driller: Yes	Latitude: 28.886278

Wells and Additional Sources Detail Report

Pump Type:	Lat Degree:	28
Pump Type Oth Desc:	Lat Minute:	53
Pump Depth:	Lat Second:	10.6
Chemical Analysis: No	Longitude:	-96.957278
Injurious Water: No	Long Degree:	96
County: Victoria	Long Minute:	57
Known Loc Error: No	Long Second:	26.2
Grid No: 80-01-8		
Company Name: A C Water Well Serv.		
Well Location Description:		
Comments:		
Data Source: Full SDR Database; SDRDB Well Location (Map)		
Drillers Well Report: https://www3.twdb.texas.gov/apps/waterdatainteractive/GetReports.aspx?Num=531024&Type=SDR-Well		

Map Key	Direction	Distance (mi)	Distance (ft)	Elevation (ft)	DB
21	SE	0.12	620.86	120.75	SDR WELLS

License No: 2090	Well Address1: Cody Drive
PWS No:	Well Addr2:
Plug Rpt Track No:	Well City: Victoria
Well Rpt Track No: 36165	Well Zip: 77902
Orig Well Rpt Trk No:	Owner Well No:
Apprentice Reg No:	Owner Name: George Martinez
No of Wells Drill:	Owner Addr1: 702 Chukar Dr.
Date Submitted: 2004-04-19	Owner Addr2:
Type of Work: New Well	Owner City: Victoria
Typ of Wrk Oth Descr:	Owner State: TX
Seal Method: Other	Owner Zip: 77902
Seal Mthd Oth Desc: poured 4 x 5 slab	Owner Country:
Plugged w/i 48Hrs: No	Driller Name: Everett Lee Carroll
Drilling Start Dt: 2003-06-30	Driller Address1: 1625 U.S. Highway 59 N
Drilling End Dt: 2003-06-30	Driller Addr2:
Proposed Use: Domestic	Driller City: Edna
Prop Use Oth Descr:	Driller State: TX
TCEQ Approve Plans:	Driller Zip: 77957
Apprve by Variance:	Driller Oth Cntry:
Loc Vfy by Driller: No	Driller Country:
Sealed by Driller: No	Dist to Sep Contam:
Sealed by Name: Carroll	Dist to Septic Tk:
Driller Signed: Everett Carroll	Dist to Prop Line:
Apprentice Signed:	Dist Verifi Method:
Surface Compl: Surface Slab Installed	Horizon Datum Type:
Surf Comp Oth Desc:	Elevation:
Complt by Driller:	Latitude: 28.886945
Pump Type: Submersible	Lat Degree: 28
Pump Type Oth Desc:	Lat Minute: 53

Wells and Additional Sources Detail Report

Pump Depth:	70.00	Lat Second:	13
Chemical Analysis:	No	Longitude:	-96.956389
Injurious Water:	No	Long Degree:	96
County:	Victoria	Long Minute:	57
Known Loc Error:	No	Long Second:	23
Grid No:	80-01-8		
Company Name:	Everett Carroll Water Well Serv.		
Well Location Description:			
Comments:	\$dfs		
Data Source:	Full SDR Database; SDRDB Well Location (Map)		
Drillers Well Report:	https://www3.twdb.texas.gov/apps/waterdatainteractive/GetReports.aspx?Num=36165&Type=SDR-Well		

Map Key	Direction	Distance (mi)	Distance (ft)	Elevation (ft)	DB
22	NNE	0.13	663.20	118.42	SDR WELLS

License No:	1804	Well Address1:	
PWS No:		Well Addr2:	
Plug Rpt Track No:		Well City:	
Well Rpt Track No:	167393	Well Zip:	
Orig Well Rpt Trk No:		Owner Well No:	Garcitas Ranch
Apprentice Reg No:	58191	Owner Name:	Holliman Oil Corporation
No of Wells Drill:		Owner Addr1:	300 Austin Hwy., Ste. 200
Date Submitted:	2009-02-03	Owner Addr2:	
Type of Work:	New Well	Owner City:	San Antonio
Typ of Wrk Oth Descr:		Owner State:	TX
Seal Method:	Not Applicable	Owner Zip:	78209
Seal Mthd Oth Desc:		Owner Country:	
Plugged w/i 48Hrs:	No	Driller Name:	Darrell Wayne Ferguson
Drilling Start Dt:	2008-12-16	Driller Address1:	P. O. Box 1007
Drilling End Dt:	2008-12-16	Driller Addr2:	
Proposed Use:	Rig Supply	Driller City:	Edna
Prop Use Oth Descr:		Driller State:	TX
TCEQ Approve Plans:		Driller Zip:	77957
Apprve by Variance:		Driller Oth Cntry:	
Loc Vfy by Driller:	No	Driller Country:	
Sealed by Driller:	No	Dist to Sep Contam:	
Sealed by Name:		Dist to Septic Tk:	
Driller Signed:	Darrell W. Ferguson	Dist to Prop Line:	
Apprentice Signed:	Zachary J. Ferguson	Dist Verifi Method:	
Surface Compl:	Alternative Procedure Used	Horizon Datum Type:	
Surf Comp Oth Descr:		Elevation:	
Complt by Driller:		Latitude:	28.916944
Pump Type:		Lat Degree:	28
Pump Type Oth Descr:		Lat Minute:	55
Pump Depth:		Lat Second:	1
Chemical Analysis:	No	Longitude:	-96.966667

Wells and Additional Sources Detail Report

Injurious Water:	No	Long Degree:	96
County:	Victoria	Long Minute:	58
Known Loc Error:	No	Long Second:	0
Grid No:	80-01-4		
Company Name:	Joe Ferguson Water Well Drilling, Inc.		
Well Location Description:			
Comments:			
Data Source:	Full SDR Database; SDRDB Well Location (Map)		
Drillers Well Report:	https://www3.twdb.texas.gov/apps/waterdatainteractive/GetReports.aspx?Num=167393&Type=SDR-Well		

Map Key	Direction	Distance (mi)	Distance (ft)	Elevation (ft)	DB
23	SSE	0.13	679.55	117.78	SDR WELLS

License No:	3260	Well Address1:	Salam Road
PWS No:		Well Addr2:	
Plug Rpt Track No:		Well City:	Victoria
Well Rpt Track No:	303512	Well Zip:	77904
Orig Well Rpt Trk No:		Owner Well No:	
Apprentice Reg No:		Owner Name:	Stephen Diebel
No of Wells Drill:		Owner Addr1:	Salam Road
Date Submitted:	2012-11-07	Owner Addr2:	
Type of Work:	New Well	Owner City:	Victoria
Typ of Wrk Oth Descr:		Owner State:	TX
Seal Method:	Unknown	Owner Zip:	77904
Seal Mthd Oth Descr:		Owner Country:	
Plugged w/i 48Hrs:	No	Driller Name:	Allen Stanley Johnson
Drilling Start Dt:	2012-10-19	Driller Address1:	468 BRADY ROAD
Drilling End Dt:	2012-10-20	Driller Addr2:	
Proposed Use:	Domestic	Driller City:	INEZ
Prop Use Oth Descr:		Driller State:	TX
TCEQ Approve Plans:		Driller Zip:	77968
Apprve by Variance:	N/A	Driller Oth Cntry:	
Loc Vfy by Driller:	No	Driller Country:	
Sealed by Driller:	No	Dist to Sep Contam:	N/A
Sealed by Name:	STAN	Dist to Septic Tk:	
Driller Signed:	STAN JOHNSON	Dist to Prop Line:	N/A
Apprentice Signed:		Dist Verifi Method:	N/A
Surface Compl:	Surface Sleeve Installed	Horizon Datum Type:	
Surf Comp Oth Descr:		Elevation:	75
Complt by Driller:		Latitude:	28.881667
Pump Type:		Lat Degree:	28
Pump Type Oth Descr:		Lat Minute:	52
Pump Depth:		Lat Second:	54
Chemical Analysis:	No	Longitude:	-96.962223
Injurious Water:	No	Long Degree:	96
County:	Victoria	Long Minute:	57

Wells and Additional Sources Detail Report

Known Loc Error:	No	Long Second:	44
Grid No:	80-01-7		
Company Name:	A C Water well serv.		
Well Location Description:			
Comments:			
Data Source:	Full SDR Database; SDRDB Well Location (Map)		
Drillers Well Report:	https://www3.twdb.texas.gov/apps/waterdatainteractive/GetReports.aspx?Num=303512&Type=SDR-Well		

Map Key	Direction	Distance (mi)	Distance (ft)	Elevation (ft)	DB
23	SSE	0.13	679.55	117.78	SDR WELLS

License No:	54677	Well Address1:	4685 Saler Rd.
PWS No:		Well Addr2:	
Plug Rpt Track No:		Well City:	Victoria
Well Rpt Track No:	355362	Well Zip:	77904
Orig Well Rpt Trk No:		Owner Well No:	1
Apprentice Reg No:		Owner Name:	Erain L. Rother
No of Wells Drill:		Owner Addr1:	5485 Salem Rd
Date Submitted:	2014-02-27	Owner Addr2:	
Type of Work:	New Well	Owner City:	Victoria
Typ of Wrk Oth Descr:		Owner State:	TX
Seal Method:	Slurry	Owner Zip:	77904
Seal Mthd Oth Desc:		Owner Country:	
Plugged w/i 48Hrs:	No	Driller Name:	James C Thompson Jr
Drilling Start Dt:	2013-10-01	Driller Address1:	PO Box 456
Drilling End Dt:	2013-10-04	Driller Addr2:	
Proposed Use:	Domestic	Driller City:	Goliad
Prop Use Oth Descr:		Driller State:	TX
TCEQ Approve Plans:		Driller Zip:	77963
Apprve by Variance:		Driller Oth Cntry:	
Loc Vfy by Driller:	No	Driller Country:	
Sealed by Driller:	No	Dist to Sep Contam:	100+
Sealed by Name:	TWW	Dist to Septic Tk:	
Driller Signed:	J. C. Thompson	Dist to Prop Line:	50+
Apprentice Signed:		Dist Verifi Method:	
Surface Compl:	Surface Sleeve Installed	Horizon Datum Type:	
Surf Comp Oth Desc:		Elevation:	
Complt by Driller:		Latitude:	28.881667
Pump Type:	Submersible	Lat Degree:	28
Pump Type Oth Desc:		Lat Minute:	52
Pump Depth:	27.00	Lat Second:	54
Chemical Analysis:	No	Longitude:	-96.962223
Injurious Water:	No	Long Degree:	96
County:	Victoria	Long Minute:	57
Known Loc Error:	No	Long Second:	44
Grid No:	80-01-7		

Wells and Additional Sources Detail Report

Company Name: Thompson Water Well
 Well Location Description:
 Comments: ^EAD
 Data Source: Full SDR Database; SDRDB Well Location (Map)
 Drillers Well Report: <https://www3.twdb.texas.gov/apps/waterdatainteractive/GetReports.aspx?Num=355362&Type=SDR-Well>

Map Key	Direction	Distance (mi)	Distance (ft)	Elevation (ft)	DB
25	SE	0.13	692.93	120.71	SDR WELLS

License No:	54476	Well Address1:	295 cody dr.
PWS No:		Well Addr2:	
Plug Rpt Track No:		Well City:	victoria
Well Rpt Track No:	301424	Well Zip:	77904
Orig Well Rpt Trk No:		Owner Well No:	one
Apprentice Reg No:	57717	Owner Name:	samuel rodriguez
No of Wells Drill:		Owner Addr1:	105 savannah dr.
Date Submitted:	2012-10-14	Owner Addr2:	
Type of Work:	New Well	Owner City:	victoria
Typ of Wrk Oth Descr:		Owner State:	TX
Seal Method:	Other	Owner Zip:	77904
Seal Mthd Oth Desc:	tremmie pipe	Owner Country:	
Plugged w/i 48Hrs:	No	Driller Name:	David Oeltjen
Drilling Start Dt:	2012-08-28	Driller Address1:	980 bottom rd.
Drilling End Dt:	2012-08-28	Driller Addr2:	
Proposed Use:	Domestic	Driller City:	victoria
Prop Use Oth Descr:		Driller State:	TX
TCEQ Approve Plans:		Driller Zip:	77905
Apprve by Variance:		Driller Oth Cntry:	
Loc Vfy by Driller:	No	Driller Country:	
Sealed by Driller:	Yes	Dist to Sep Contam:	100+
Sealed by Name:		Dist to Septic Tk:	
Driller Signed:	david oeltjen	Dist to Prop Line:	50+
Apprentice Signed:	emil zmeskal	Dist Verifi Method:	owner, gps
Surface Compl:	Surface Sleeve Installed	Horizon Datum Type:	
Surf Comp Oth Descr:		Elevation:	119
Complt by Driller:		Latitude:	28.886667
Pump Type:	Submersible	Lat Degree:	28
Pump Type Oth Descr:		Lat Minute:	53
Pump Depth:	60.00	Lat Second:	12
Chemical Analysis:	No	Longitude:	-96.956389
Injurious Water:	No	Long Degree:	96
County:	Victoria	Long Minute:	57
Known Loc Error:	No	Long Second:	23
Grid No:	80-01-8		
Company Name:	leeper w.w.		
Well Location Description:			

Wells and Additional Sources Detail Report

Comments:

Data Source: Full SDR Database; SDRDB Well Location (Map)

Drillers Well Report: <https://www3.twdb.texas.gov/apps/waterdatainteractive/GetReports.aspx?Num=301424&Type=SDR-Well>

Map Key	Direction	Distance (mi)	Distance (ft)	Elevation (ft)	DB
27	SSE	0.15	789.53	119.53	SDR WELLS

License No:	54316	Well Address1:	220 Tiffany
PWS No:		Well Addr2:	
Plug Rpt Track No:		Well City:	Victoria
Well Rpt Track No:	30850	Well Zip:	77905
Orig Well Rpt Trk No:		Owner Well No:	
Apprentice Reg No:		Owner Name:	Joe Olivo
No of Wells Drill:		Owner Addr1:	220 Tiffany Dr.
Date Submitted:	2004-01-12	Owner Addr2:	
Type of Work:	New Well	Owner City:	Victoria
Typ of Wrk Oth Descr:		Owner State:	TX
Seal Method:	Other	Owner Zip:	77905
Seal Mthd Oth Desc:	PUMPED/TREMIE PIPE	Owner Country:	
Plugged w/i 48Hrs:	No	Driller Name:	Gaylon B Vaughn
Drilling Start Dt:	2003-11-10	Driller Address1:	P.O.Box 366
Drilling End Dt:	2003-11-11	Driller Addr2:	
Proposed Use:	Domestic	Driller City:	Nursery
Prop Use Oth Descr:		Driller State:	TX
TCEQ Approve Plans:		Driller Zip:	77976
Apprve by Variance:		Driller Oth Cntry:	
Loc Vfy by Driller:	No	Driller Country:	
Sealed by Driller:	Yes	Dist to Sep Contam:	50+
Sealed by Name:		Dist to Septic Tk:	
Driller Signed:	Gaylon B. Vaughn	Dist to Prop Line:	7
Apprentice Signed:		Dist Verifi Method:	MEASURED
Surface Compl:	Surface Sleeve Installed	Horizon Datum Type:	
Surf Comp Oth Desc:		Elevation:	
Complt by Driller:		Latitude:	28.883889
Pump Type:	Submersible	Lat Degree:	28
Pump Type Oth Desc:		Lat Minute:	53
Pump Depth:	80.00	Lat Second:	2
Chemical Analysis:	No	Longitude:	-96.959167
Injurious Water:	No	Long Degree:	96
County:	Victoria	Long Minute:	57
Known Loc Error:	No	Long Second:	33
Grid No:	80-01-7		
Company Name:	Leeper Water Well Service		
Well Location Description:			
Comments:			
Data Source:	Full SDR Database; SDRDB Well Location (Map)		

Wells and Additional Sources Detail Report

Drillers Well Report: <https://www3.twdb.texas.gov/apps/waterdatainteractive/GetReports.aspx?Num=30850&Type=SDR-Well>

Map Key	Direction	Distance (mi)	Distance (ft)	Elevation (ft)	DB
30	W	0.16	853.26	130.05	SDR WELLS

License No:	3174	Well Address1:	13728 US Hwy 77 N
PWS No:		Well Addr2:	
Plug Rpt Track No:		Well City:	Victoria
Well Rpt Track No:	226886	Well Zip:	77905
Orig Well Rpt Trk No:		Owner Well No:	
Apprentice Reg No:	56733	Owner Name:	S. Alan Wilkinson
No of Wells Drill:		Owner Addr1:	410 Edgewater
Date Submitted:	2010-08-16	Owner Addr2:	
Type of Work:	New Well	Owner City:	Victoria
Typ of Wrk Oth Descr:		Owner State:	TX
Seal Method:	Slurry	Owner Zip:	77904
Seal Mthd Oth Desc:		Owner Country:	
Plugged w/i 48Hrs:	No	Driller Name:	Matthew Clayton Friedel
Drilling Start Dt:	2010-08-09	Driller Address1:	P.O. Box 55
Drilling End Dt:	2010-08-09	Driller Addr2:	
Proposed Use:	Domestic	Driller City:	Hochheim
Prop Use Oth Descr:		Driller State:	TX
TCEQ Approve Plans:		Driller Zip:	77967
Apprve by Variance:		Driller Oth Cntry:	
Loc Vfy by Driller:	No	Driller Country:	
Sealed by Driller:	Yes	Dist to Sep Contam:	
Sealed by Name:		Dist to Septic Tk:	
Driller Signed:	Matthew Clayton Friedel	Dist to Prop Line:	
Apprentice Signed:	Hughie Long	Dist Verifi Method:	
Surface Compl:	Surface Sleeve Installed	Horizon Datum Type:	
Surf Comp Oth Desc:		Elevation:	
Complt by Driller:		Latitude:	28.900556
Pump Type:	Other	Lat Degree:	28
Pump Type Oth Desc:		Lat Minute:	54
Pump Depth:		Lat Second:	2
Chemical Analysis:	No	Longitude:	-96.993611
Injurious Water:	No	Long Degree:	96
County:	Victoria	Long Minute:	59
Known Loc Error:	No	Long Second:	37
Grid No:	80-01-7		
Company Name:	Friedel Drilling Company		
Well Location Description:			
Comments:			
Data Source:	Full SDR Database; SDRDB Well Location (Map)		
Drillers Well Report:	https://www3.twdb.texas.gov/apps/waterdatainteractive/GetReports.aspx?Num=226886&Type=SDR-Well		

Wells and Additional Sources Detail Report

Map Key	Direction	Distance (mi)	Distance (ft)	Elevation (ft)	DB
33	WNW	0.18	947.62	129.75	SDR WELLS
<div> <div> License No: 59549 PWS No: Plug Rpt Track No: Well Rpt Track No: 400637 Orig Well Rpt Trk No: Apprentice Reg No: No of Wells Drill: Date Submitted: 2015-07-29 Type of Work: New Well Typ of Wrk Oth Descr: Seal Method: Other Seal Mthd Oth Desc: hand mix Plugged w/i 48Hrs: No Drilling Start Dt: 2015-05-29 Drilling End Dt: 2015-05-29 Proposed Use: Domestic Prop Use Oth Descr: TCEQ Approve Plans: Apprve by Variance: Loc Vfy by Driller: No Sealed by Driller: No Sealed by Name: acwws Driller Signed: Matt Johnson Apprentice Signed: Surface Compl: Surface Sleeve Installed Surf Comp Oth Desc: Complt by Driller: Pump Type: Submersible Pump Type Oth Desc: Pump Depth: 160.00 Chemical Analysis: No Injurious Water: No County: Victoria Known Loc Error: No Grid No: 80-01-7 Company Name: A C Water Well Serv. Well Location Description: Comments: Data Source: Full SDR Database; SDRDB Well Location (Map) Drillers Well Report: https://www3.twdb.texas.gov/apps/waterdatainteractive/GetReports.aspx?Num=400637&Type=SDR-Well </div> <div> Well Address1: 14182 U.S. Hwy. 77 N Well Addr2: Well City: Victoria Well Zip: 77904 Owner Well No: 00274 Owner Name: Jesse Hunt Owner Addr1: P.O. Box 489 Owner Addr2: Owner City: Edna Owner State: TX Owner Zip: 77957 Owner Country: Driller Name: Matthew, R Johnson Driller Address1: 428 Brady Rd. Driller Addr2: Driller City: Inez Driller State: TX Driller Zip: 77968 Driller Oth Cntry: Driller Country: Dist to Sep Contam: 200 Dist to Septic Tk: Dist to Prop Line: 150 Dist Verifi Method: 100' tape Horizon Datum Type: Elevation: Latitude: 28.907501 Lat Degree: 28 Lat Minute: 54 Lat Second: 27 Longitude: -96.9925 Long Degree: 96 Long Minute: 59 Long Second: 33 </div> </div>					

Map Key	Direction	Distance (mi)	Distance (ft)	Elevation (ft)	DB
35	W	0.18	972.73	129.72	SDR WELLS

Wells and Additional Sources Detail Report

<p>License No: 54476</p> <p>PWS No:</p> <p>Plug Rpt Track No:</p> <p>Well Rpt Track No: 227964</p> <p>Orig Well Rpt Trk No:</p> <p>Apprentice Reg No: 57717</p> <p>No of Wells Drill:</p> <p>Date Submitted: 2010-08-24</p> <p>Type of Work: Replacement</p> <p>Typ of Wrk Oth Descr:</p> <p>Seal Method: Other</p> <p>Seal Mthd Oth Desc: tremie pipe</p> <p>Plugged w/i 48Hrs: No</p> <p>Drilling Start Dt: 2010-06-26</p> <p>Drilling End Dt: 2010-06-26</p> <p>Proposed Use: Domestic</p> <p>Prop Use Oth Descr:</p> <p>TCEQ Approve Plans:</p> <p>Apprve by Variance:</p> <p>Loc Vfy by Driller: No</p> <p>Sealed by Driller: Yes</p> <p>Sealed by Name:</p> <p>Driller Signed: david oeltjen</p> <p>Apprentice Signed: emil zmeskal</p> <p>Surface Compl: Surface Sleeve Installed</p> <p>Surf Comp Oth Desc:</p> <p>Complt by Driller:</p> <p>Pump Type: Jet</p> <p>Pump Type Oth Desc:</p> <p>Pump Depth: 55.00</p> <p>Chemical Analysis: No</p> <p>Injurious Water: No</p> <p>County: Victoria</p> <p>Known Loc Error: No</p> <p>Grid No: 80-01-7</p> <p>Company Name: leeper w.w.</p> <p>Well Location Description:</p> <p>Comments:</p> <p>Data Source: Full SDR Database; SDRDB Well Location (Map)</p> <p>Drillers Well Report: https://www3.twdb.texas.gov/apps/waterdatainteractive/GetReports.aspx?Num=227964&Type=SDR-Well</p>	<p>Well Address1: 13547 hwy 77n</p> <p>Well Addr2:</p> <p>Well City: victoria</p> <p>Well Zip: 77904</p> <p>Owner Well No: one</p> <p>Owner Name: earl fain</p> <p>Owner Addr1: 13547 hwy77 n</p> <p>Owner Addr2:</p> <p>Owner City: victoria</p> <p>Owner State: TX</p> <p>Owner Zip: 77904</p> <p>Owner Country:</p> <p>Driller Name: David Oeltjen</p> <p>Driller Address1: 980 bottom rd</p> <p>Driller Addr2:</p> <p>Driller City: victoria</p> <p>Driller State: TX</p> <p>Driller Zip: 77905</p> <p>Driller Oth Cntry:</p> <p>Driller Country:</p> <p>Dist to Sep Contam: 100 +</p> <p>Dist to Septic Tk:</p> <p>Dist to Prop Line: 54</p> <p>Dist Verifi Method: tape owner</p> <p>Horizon Datum Type:</p> <p>Elevation: 130</p> <p>Latitude: 28.898334</p> <p>Lat Degree: 28</p> <p>Lat Minute: 53</p> <p>Lat Second: 54</p> <p>Longitude: -96.995</p> <p>Long Degree: 96</p> <p>Long Minute: 59</p> <p>Long Second: 42</p>
--	--

Map Key	Direction	Distance (mi)	Distance (ft)	Elevation (ft)	DB
38	SE	0.20	1,033.94	120.58	SDR WELLS

Wells and Additional Sources Detail Report

<p>License No: 59549</p> <p>PWS No:</p> <p>Plug Rpt Track No:</p> <p>Well Rpt Track No: 407631</p> <p>Orig Well Rpt Trk No:</p> <p>Apprentice Reg No:</p> <p>No of Wells Drill: 1</p> <p>Date Submitted: 2015-10-27</p> <p>Type of Work: Replacement</p> <p>Typ of Wrk Oth Descr:</p> <p>Seal Method: Poured</p> <p>Seal Mthd Oth Desc:</p> <p>Plugged w/i 48Hrs: No</p> <p>Drilling Start Dt: 2015-09-03</p> <p>Drilling End Dt: 2015-09-03</p> <p>Proposed Use: Domestic</p> <p>Prop Use Oth Descr:</p> <p>TCEQ Approve Plans:</p> <p>Apprve by Variance:</p> <p>Loc Vfy by Driller: Yes</p> <p>Sealed by Driller: Yes</p> <p>Sealed by Name:</p> <p>Driller Signed: Matt Johnson</p> <p>Apprentice Signed:</p> <p>Surface Compl: Surface Sleeve Installed</p> <p>Surf Comp Oth Desc:</p> <p>Complt by Driller: Yes</p> <p>Pump Type: Submersible</p> <p>Pump Type Oth Desc:</p> <p>Pump Depth: 60.00</p> <p>Chemical Analysis: No</p> <p>Injurious Water: No</p> <p>County: Victoria</p> <p>Known Loc Error: No</p> <p>Grid No: 80-01-8</p> <p>Company Name: A C Water Well Service</p> <p>Well Location Description:</p> <p>Comments:</p> <p>Data Source: Full SDR Database; SDRDB Well Location (Map)</p> <p>Drillers Well Report: https://www3.twdb.texas.gov/apps/waterdatainteractive/GetReports.aspx?Num=407631&Type=SDR-Well</p>	<p>Well Address1: 285 Cody Dr.</p> <p>Well Addr2:</p> <p>Well City: Victoria</p> <p>Well Zip: 77904</p> <p>Owner Well No:</p> <p>Owner Name: Jesus M. Gonzales</p> <p>Owner Addr1: 1508 E. Stayton</p> <p>Owner Addr2:</p> <p>Owner City: Victoria</p> <p>Owner State: TX</p> <p>Owner Zip: 77901</p> <p>Owner Country:</p> <p>Driller Name: Matthew, R Johnson</p> <p>Driller Address1: 428 Brady Rd.</p> <p>Driller Addr2:</p> <p>Driller City: Inez</p> <p>Driller State: TX</p> <p>Driller Zip: 77968</p> <p>Driller Oth Cntry:</p> <p>Driller Country:</p> <p>Dist to Sep Contam: 160</p> <p>Dist to Septic Tk: 160</p> <p>Dist to Prop Line: 80</p> <p>Dist Verifi Method: Map</p> <p>Horizon Datum Type:</p> <p>Elevation:</p> <p>Latitude: 28.885833</p> <p>Lat Degree: 28</p> <p>Lat Minute: 53</p> <p>Lat Second: 9</p> <p>Longitude: -96.955833</p> <p>Long Degree: 96</p> <p>Long Minute: 57</p> <p>Long Second: 21</p>
---	---

Map Key	Direction	Distance (mi)	Distance (ft)	Elevation (ft)	DB
39	W	0.20	1,078.47	130.36	SDR WELLS

<p>License No: 3260</p> <p>PWS No:</p>	<p>Well Address1: 13788 US highway 77N</p> <p>Well Addr2:</p>
--	---

Wells and Additional Sources Detail Report

Plug Rpt Track No: Well Rpt Track No: 311531 Orig Well Rpt Trk No: Apprentice Reg No: 58245 No of Wells Drill: Date Submitted: 2013-02-16 Type of Work: Replacement Typ of Wrk Oth Descr: Seal Method: Other Seal Mthd Oth Desc: pressure pumped portland Plugged w/i 48Hrs: No Drilling Start Dt: 2013-01-07 Drilling End Dt: 2013-01-08 Proposed Use: Domestic Prop Use Oth Descr: TCEQ Approve Plans: Apprve by Variance: Loc Vfy by Driller: No Sealed by Driller: No Sealed by Name: cement alwus Driller Signed: Stan Johnson Apprentice Signed: Matthew Johnson Surface Compl: Surface Sleeve Installed Surf Comp Oth Desc: Complt by Driller: Pump Type: Pump Type Oth Desc: Pump Depth: Chemical Analysis: No Injurious Water: No County: Victoria Known Loc Error: No Grid No: 80-01-7 Company Name: AC Water Well Serv. Well Location Description: Comments: Data Source: Full SDR Database; SDRDB Well Location (Map) Drillers Well Report: https://www3.twdb.texas.gov/apps/waterdatainteractive/GetReports.aspx?Num=311531&Type=SDR-Well	Well City: Victoria Well Zip: 77904 Owner Well No: Owner Name: Lee Zeplin Askew Owner Addr1: 13788 US Highway 77N Owner Addr2: Owner City: Victoria Owner State: TX Owner Zip: 77904 Owner Country: Driller Name: Allen Stanley Johnson Driller Address1: 428 Brady Rd. Driller Addr2: Driller City: inez Driller State: TX Driller Zip: 77968 Driller Oth Cntry: Driller Country: Dist to Sep Contam: 130 Dist to Septic Tk: Dist to Prop Line: Dist Verifi Method: 300 tape Horizon Datum Type: Elevation: Latitude: 28.901667 Lat Degree: 28 Lat Minute: 54 Lat Second: 6 Longitude: -96.993334 Long Degree: 96 Long Minute: 59 Long Second: 36
--	---

Map Key	Direction	Distance (mi)	Distance (ft)	Elevation (ft)	DB
40	ESE	0.21	1,104.67	120.33	SDR WELLS

License No: 54476 PWS No: Plug Rpt Track No: Well Rpt Track No: 179744	Well Address1: 5555 salem rd Well Addr2: Well City: victoria Well Zip: 77904
---	---

Wells and Additional Sources Detail Report

Orig Well Rpt Trk No:		Owner Well No:	one
Apprentice Reg No:	57717	Owner Name:	john satsky
No of Wells Drill:		Owner Addr1:	5555 salem rd.
Date Submitted:	2009-05-27	Owner Addr2:	
Type of Work:	New Well	Owner City:	victoria
Typ of Wrk Oth Descr:		Owner State:	TX
Seal Method:	Other	Owner Zip:	77904
Seal Mthd Oth Desc:	vat mix	Owner Country:	
Plugged w/i 48Hrs:	No	Driller Name:	David Oeltjen
Drilling Start Dt:	2009-05-01	Driller Address1:	980 bottom rd
Drilling End Dt:	2009-05-01	Driller Addr2:	
Proposed Use:	Domestic	Driller City:	victoria
Prop Use Oth Descr:		Driller State:	TX
TCEQ Approve Plans:		Driller Zip:	77905
Aprv by Variance:	yes	Driller Oth Cntry:	
Loc Vfy by Driller:	No	Driller Country:	
Sealed by Driller:	Yes	Dist to Sep Contam:	100
Sealed by Name:		Dist to Septic Tk:	
Driller Signed:	david oeltjen	Dist to Prop Line:	50
Apprentice Signed:	emil zmeskal	Dist Verifi Method:	owner
Surface Compl:	Surface Sleeve Installed	Horizon Datum Type:	
Surf Comp Oth Desc:		Elevation:	114
Complt by Driller:		Latitude:	28.889167
Pump Type:	Submersible	Lat Degree:	28
Pump Type Oth Desc:		Lat Minute:	53
Pump Depth:	60.00	Lat Second:	21
Chemical Analysis:	No	Longitude:	-96.951667
Injurious Water:	No	Long Degree:	96
County:	Victoria	Long Minute:	57
Known Loc Error:	No	Long Second:	6
Grid No:	80-01-8		
Company Name:	leeper w.w.		
Well Location Description:			
Comments:			
Data Source:	Full SDR Database; SDRDB Well Location (Map)		
Drillers Well Report:	https://www3.twdb.texas.gov/apps/waterdatainteractive/GetReports.aspx?Num=179744&Type=SDR-Well		

Map Key	Direction	Distance (mi)	Distance (ft)	Elevation (ft)	DB
42	ENE	0.24	1,270.55	119.99	SDR WELLS
License No:	2102	Well Address1:	6951 SALEM RD		
PWS No:		Well Addr2:			
Plug Rpt Track No:		Well City:	VICTORIA		
Well Rpt Track No:	553510	Well Zip:	77904		
Orig Well Rpt Trk No:		Owner Well No:	DP-20200727-03		
Apprentice Reg No:	58979	Owner Name:	THOMAS AND JOAN LaGREGA		

Wells and Additional Sources Detail Report

No of Wells Drill: 1	Owner Addr1: PO BOX 5407
Date Submitted: 2020-09-10	Owner Addr2:
Type of Work: New Well	Owner City: VICTORIA
Typ of Wrk Oth Descr:	Owner State: TX
Seal Method: Slurry	Owner Zip: 77903
Seal Mthd Oth Desc:	Owner Country:
Plugged w/i 48Hrs: No	Driller Name: R Michael Chandler
Drilling Start Dt: 2020-08-31	Driller Address1: 966 FM 318 E
Drilling End Dt: 2020-08-31	Driller Addr2:
Proposed Use: Stock	Driller City: YOAKUM
Prop Use Oth Descr:	Driller State: TX
TCEQ Approve Plans:	Driller Zip: 77995
Apprve by Variance:	Driller Oth Cntry:
Loc Vfy by Driller: Yes	Driller Country:
Sealed by Driller: Yes	Dist to Sep Contam:
Sealed by Name:	Dist to Septic Tk:
Driller Signed: R MICHAEL CHANDLER	Dist to Prop Line: 50
Apprentice Signed: LEVI BALLINGER	Dist Verifi Method: MEASURE WHEEL
Surface Compl: Surface Sleeve Installed	Horizon Datum Type: WGS84
Surf Comp Oth Desc:	Elevation: 122
Complt by Driller: Yes	Latitude: 28.906833
Pump Type: Submersible	Lat Degree: 28
Pump Type Oth Desc:	Lat Minute: 54
Pump Depth: 75.00	Lat Second: 24.6
Chemical Analysis: No	Longitude: -96.943283
Injurious Water: No	Long Degree: 96
County: Victoria	Long Minute: 56
Known Loc Error: No	Long Second: 35.82
Grid No: 80-01-8	
Company Name: CHANDLER DRILLING INC	
Well Location Description:	
Comments: well jetted 30 gpm @ 62'	
Data Source: Full SDR Database; SDRDB Well Location (Map)	
Drillers Well Report: https://www3.twdb.texas.gov/apps/waterdatainteractive/GetReports.aspx?Num=553510&Type=SDR-Well	

Map Key	Direction	Distance (mi)	Distance (ft)	Elevation (ft)	DB
43	WNW	0.25	1,295.38	130.62	SDR WELLS

License No: 1573	Well Address1: N US Hwy 77
PWS No:	Well Addr2:
Plug Rpt Track No:	Well City: Victoria
Well Rpt Track No: 197435	Well Zip: 77905
Orig Well Rpt Trk No:	Owner Well No:
Apprentice Reg No: 57271	Owner Name: Dennis Caka
No of Wells Drill:	Owner Addr1: 4904 John Stockbauer
Date Submitted: 2009-10-27	Owner Addr2:

Wells and Additional Sources Detail Report

Type of Work:	New Well	Owner City:	Victoria
Typ of Wrk Oth Descr:		Owner State:	TX
Seal Method:	Slurry	Owner Zip:	77904
Seal Mthd Oth Desc:		Owner Country:	
Plugged w/i 48Hrs:	No	Driller Name:	Edmund J Friedel
Drilling Start Dt:	2009-10-20	Driller Address1:	P.O.Box 55
Drilling End Dt:	2009-10-20	Driller Addr2:	
Proposed Use:	Domestic	Driller City:	Hochheim
Prop Use Oth Descr:		Driller State:	TX
TCEQ Approve Plans:		Driller Zip:	77967
Apprve by Variance:		Driller Oth Cntry:	
Loc Vfy by Driller:	No	Driller Country:	
Sealed by Driller:	Yes	Dist to Sep Contam:	
Sealed by Name:		Dist to Septic Tk:	
Driller Signed:	Edmund J Friedel	Dist to Prop Line:	
Apprentice Signed:	Joe Flores	Dist Verifi Method:	
Surface Compl:	Surface Sleeve Installed	Horizon Datum Type:	
Surf Comp Oth Desc:		Elevation:	
Complt by Driller:		Latitude:	28.906389
Pump Type:	Submersible	Lat Degree:	28
Pump Type Oth Desc:		Lat Minute:	54
Pump Depth:	75.00	Lat Second:	23
Chemical Analysis:	No	Longitude:	-96.992778
Injurious Water:	No	Long Degree:	96
County:	Victoria	Long Minute:	59
Known Loc Error:	No	Long Second:	34
Grid No:	80-01-7		
Company Name:	Friedel Drilling Company		
Well Location Description:			
Comments:			
Data Source:	Full SDR Database; SDRDB Well Location (Map)		
Drillers Well Report:	https://www3.twdb.texas.gov/apps/waterdatainteractive/GetReports.aspx?Num=197435&Type=SDR-Well		

Map Key	Direction	Distance (mi)	Distance (ft)	Elevation (ft)	DB
44	WSW	0.25	1,304.02	129.41	SDR WELLS

License No:	1573	Well Address1:	Off US Hwy 77 N
PWS No:		Well Addr2:	
Plug Rpt Track No:		Well City:	Victoria
Well Rpt Track No:	36949	Well Zip:	77904
Orig Well Rpt Trk No:		Owner Well No:	
Apprentice Reg No:		Owner Name:	Les Zeplin
No of Wells Drill:		Owner Addr1:	13845 N. US Hwy 77
Date Submitted:	2004-05-05	Owner Addr2:	
Type of Work:	New Well	Owner City:	Victoria
Typ of Wrk Oth Descr:		Owner State:	TX

Wells and Additional Sources Detail Report

Seal Method:	Slurry	Owner Zip:	77904
Seal Mthd Oth Descr:		Owner Country:	
Plugged w/i 48Hrs:	No	Driller Name:	Edmund J Friedel
Drilling Start Dt:	2004-05-03	Driller Address1:	555 City of Hochheim Rd
Drilling End Dt:	2004-05-03	Driller Addr2:	
Proposed Use:	Domestic	Driller City:	Yoakum
Prop Use Oth Descr:		Driller State:	TX
TCEQ Approve Plans:		Driller Zip:	77995
Apprv by Variance:		Driller Oth Cntry:	
Loc Vfy by Driller:	No	Driller Country:	
Sealed by Driller:	Yes	Dist to Sep Contam:	
Sealed by Name:		Dist to Septic Tk:	
Driller Signed:	Edmund J. Friedel	Dist to Prop Line:	
Apprentice Signed:	Joe Flores	Dist Verifi Method:	
Surface Compl:	Surface Sleeve Installed	Horizon Datum Type:	
Surf Comp Oth Descr:		Elevation:	
Complt by Driller:		Latitude:	28.896945
Pump Type:	Other	Lat Degree:	28
Pump Type Oth Descr:		Lat Minute:	53
Pump Depth:		Lat Second:	49
Chemical Analysis:	No	Longitude:	-96.995556
Injurious Water:	No	Long Degree:	96
County:	Victoria	Long Minute:	59
Known Loc Error:	No	Long Second:	44
Grid No:	80-01-7		
Company Name:	Friedel Drilling Company		
Well Location Description:			
Comments:	Gravel pack 35' to 10'		
Data Source:	Full SDR Database; SDRDB Well Location (Map)		
Drillers Well Report:	https://www3.twdb.texas.gov/apps/waterdatainteractive/GetReports.aspx?Num=36949&Type=SDR-Well		

Map Key	Direction	Distance (mi)	Distance (ft)	Elevation (ft)	DB
45	W	0.25	1,318.61	130.92	SDR WELLS

License No:	1573	Well Address1:	Chukar Rd
PWS No:		Well Addr2:	
Plug Rpt Track No:		Well City:	Victoria
Well Rpt Track No:	102109	Well Zip:	77905
Orig Well Rpt Trk No:		Owner Well No:	
Apprentice Reg No:		Owner Name:	Jason Warmuth
No of Wells Drill:		Owner Addr1:	809 Chukar
Date Submitted:	2007-01-16	Owner Addr2:	
Type of Work:	New Well	Owner City:	Victoria
Typ of Wrk Oth Descr:		Owner State:	TX
Seal Method:	Slurry	Owner Zip:	77905
Seal Mthd Oth Descr:		Owner Country:	

Wells and Additional Sources Detail Report

Plugged w/i 48Hrs:	No	Driller Name:	Edmund J Friedel
Drilling Start Dt:	2007-01-11	Driller Address1:	555 City of Hochheim Rd
Drilling End Dt:	2007-01-11	Driller Addr2:	
Proposed Use:	Domestic	Driller City:	Yoakum
Prop Use Oth Descr:		Driller State:	TX
TCEQ Approve Plans:		Driller Zip:	77995
Aprv by Variance:		Driller Oth Cntry:	
Loc Vfy by Driller:	No	Driller Country:	
Sealed by Driller:	Yes	Dist to Sep Contam:	
Sealed by Name:		Dist to Septic Tk:	
Driller Signed:	Edmund J. Friedel	Dist to Prop Line:	
Apprentice Signed:	Joe Flores	Dist Verifi Method:	
Surface Compl:	Surface Slab Installed	Horizon Datum Type:	
Surf Comp Oth Desc:		Elevation:	
Complt by Driller:		Latitude:	28.901389
Pump Type:	Submersible	Lat Degree:	28
Pump Type Oth Desc:		Lat Minute:	54
Pump Depth:		Lat Second:	5
Chemical Analysis:	No	Longitude:	-96.994722
Injurious Water:	No	Long Degree:	96
County:	Victoria	Long Minute:	59
Known Loc Error:	No	Long Second:	41
Grid No:	80-01-7		
Company Name:	Friedel Drilling Company		
Well Location Description:			
Comments:	Gravel Pack 35' to 10'		
Data Source:	Full SDR Database; SDRDB Well Location (Map)		
Drillers Well Report:	https://www3.twdb.texas.gov/apps/waterdatainteractive/GetReports.aspx?Num=102109&Type=SDR-Well		

Map Key	Direction	Distance (mi)	Distance (ft)	Elevation (ft)	DB
46	W	0.26	1,365.97	131.24	SDR WELLS

License No:	59549	Well Address1:	US HWY 77 N
PWS No:		Well Addr2:	
Plug Rpt Track No:		Well City:	Victoria
Well Rpt Track No:	403889	Well Zip:	77905
Orig Well Rpt Trk No:		Owner Well No:	
Apprentice Reg No:		Owner Name:	Valentine Perez
No of Wells Drill:		Owner Addr1:	3086 FM 236
Date Submitted:	2015-09-04	Owner Addr2:	
Type of Work:	New Well	Owner City:	Meyersville
Typ of Wrk Oth Descr:		Owner State:	TX
Seal Method:	Other	Owner Zip:	77974
Seal Mthd Oth Desc:	Pres. Pump Portland w/Trimme	Owner Country:	
Plugged w/i 48Hrs:	No	Driller Name:	Matthew, R Johnson
Drilling Start Dt:	2015-07-08	Driller Address1:	428 Brady Rd.

Wells and Additional Sources Detail Report

Drilling End Dt:	2015-07-08	Driller Addr2:	
Proposed Use:	Domestic	Driller City:	Inez
Prop Use Oth Descr:		Driller State:	TX
TCEQ Approve Plans:		Driller Zip:	77968
Approve by Variance:		Driller Oth Cntry:	
Loc Vfy by Driller:	No	Driller Country:	
Sealed by Driller:	No	Dist to Sep Contam:	Non existing
Sealed by Name:	ACWWS	Dist to Septic Tk:	
Driller Signed:	Matt Johnson	Dist to Prop Line:	5
Apprentice Signed:		Dist Verifi Method:	100' tape
Surface Compl:	Surface Sleeve Installed	Horizon Datum Type:	
Surf Comp Oth Desc:		Elevation:	
Complt by Driller:		Latitude:	28.902778
Pump Type:		Lat Degree:	28
Pump Type Oth Desc:		Lat Minute:	54
Pump Depth:		Lat Second:	10
Chemical Analysis:	No	Longitude:	-96.993334
Injurious Water:	No	Long Degree:	96
County:	Victoria	Long Minute:	59
Known Loc Error:	No	Long Second:	36
Grid No:	80-01-7		
Company Name:	A C Water Well Service		
Well Location Description:			
Comments:			
Data Source:	Full SDR Database; SDRDB Well Location (Map)		
Drillers Well Report:	https://www3.twdb.texas.gov/apps/waterdatainteractive/GetReports.aspx?Num=403889&Type=SDR-Well		

Map Key	Direction	Distance (mi)	Distance (ft)	Elevation (ft)	DB
48	E	0.26	1,399.08	116.32	SDR WELLS

License No:	3260	Well Address1:	3907 Salem Rd
PWS No:		Well Addr2:	
Plug Rpt Track No:		Well City:	Victoria
Well Rpt Track No:	49419	Well Zip:	77904
Orig Well Rpt Trk No:		Owner Well No:	
Apprentice Reg No:		Owner Name:	Diebel Cattle Co.
No of Wells Drill:		Owner Addr1:	3907 Salem Rd
Date Submitted:	2004-12-03	Owner Addr2:	
Type of Work:	New Well	Owner City:	Victoria
Typ of Wrk Oth Descr:		Owner State:	TX
Seal Method:	Other	Owner Zip:	77904
Seal Mthd Oth Desc:	Hand Mix	Owner Country:	
Plugged w/i 48Hrs:	No	Driller Name:	Allen Stanley Johnson
Drilling Start Dt:	2003-08-09	Driller Address1:	428 Brady Rd
Drilling End Dt:	2003-08-09	Driller Addr2:	
Proposed Use:	Domestic	Driller City:	Inez

Wells and Additional Sources Detail Report

Prop Use Oth Descr:	Driller State: TX
TCEQ Approve Plans:	Driller Zip: 77986
Apprve by Variance:	Driller Oth Cntry:
Loc Vfy by Driller: No	Driller Country:
Sealed by Driller: No	Dist to Sep Contam:
Sealed by Name: Stan	Dist to Septic Tk:
Driller Signed: Stan Johnson	Dist to Prop Line:
Apprentice Signed:	Dist Verifi Method: No Septic
Surface Compl: Surface Sleeve Installed	Horizon Datum Type:
Surf Comp Oth Desc:	Elevation:
Complt by Driller:	Latitude: 28.903889
Pump Type: Cylinder	Lat Degree: 28
Pump Type Oth Desc:	Lat Minute: 54
Pump Depth: 40.00	Lat Second: 14
Chemical Analysis: No	Longitude: -96.9425
Injurious Water: No	Long Degree: 96
County: Victoria	Long Minute: 56
Known Loc Error: No	Long Second: 33
Grid No: 80-01-8	
Company Name: AC Water Well Service	
Well Location Description:	
Comments: LCS\$ Hole Plug 2 ft.	
Data Source: Full SDR Database; SDRDB Well Location (Map)	
Drillers Well Report: https://www3.twdb.texas.gov/apps/waterdatainteractive/GetReports.aspx?Num=49419&Type=SDR-Well	

Map Key	Direction	Distance (mi)	Distance (ft)	Elevation (ft)	DB
49	ENE	0.27	1,411.43	120.04	SDR WELLS

License No: 54476	Well Address1: 6951 salem rd
PWS No:	Well Addr2:
Plug Rpt Track No:	Well City: victoria
Well Rpt Track No: 282163	Well Zip: 77904
Orig Well Rpt Trk No:	Owner Well No: two
Apprentice Reg No: 57717	Owner Name: thomas la grega
No of Wells Drill:	Owner Addr1: 6951 salem rd
Date Submitted: 2012-03-28	Owner Addr2:
Type of Work: Replacement	Owner City: victoria
Typ of Wrk Oth Descr:	Owner State: TX
Seal Method: Other	Owner Zip: 77904
Seal Mthd Oth Desc: tremie pipe	Owner Country:
Plugged w/i 48Hrs: No	Driller Name: David Oeltjen
Drilling Start Dt: 2012-03-05	Driller Address1: 980 bottom rd
Drilling End Dt: 2012-03-05	Driller Addr2:
Proposed Use: Domestic	Driller City: victoria
Prop Use Oth Descr:	Driller State: TX
TCEQ Approve Plans:	Driller Zip: 77905

Wells and Additional Sources Detail Report

Apprve by Variance: Loc Vfy by Driller: No Sealed by Driller: Yes Sealed by Name: Driller Signed: david oeltjen Apprentice Signed: emil zmeskal Surface Compl: Surface Sleeve Installed Surf Comp Oth Desc: Complt by Driller: Pump Type: Submersible Pump Type Oth Desc: Pump Depth: 65.00 Chemical Analysis: No Injurious Water: No County: Victoria Known Loc Error: No Grid No: 80-01-8 Company Name: leeper w.w. Well Location Description: Comments: Data Source: Full SDR Database; SDRDB Well Location (Map) Drillers Well Report: https://www3.twdb.texas.gov/apps/waterdatainteractive/GetReports.aspx?Num=282163&Type=SDR-Well	Driller Oth Cntry: Driller Country: Dist to Sep Contam: 100+ Dist to Septic Tk: Dist to Prop Line: 50+ Dist Verifi Method: owner,gps Horizon Datum Type: Elevation: 118 Latitude: 28.906667 Lat Degree: 28 Lat Minute: 54 Lat Second: 24 Longitude: -96.942778 Long Degree: 96 Long Minute: 56 Long Second: 34
---	---

Map Key	Direction	Distance (mi)	Distance (ft)	Elevation (ft)	DB
56	SE	0.32	1,686.24	120.24	SDR WELLS

License No: 1968 PWS No: Plug Rpt Track No: Well Rpt Track No: 82814 Orig Well Rpt Trk No: Apprentice Reg No: No of Wells Drill: Date Submitted: 2006-05-15 Type of Work: New Well Typ of Wrk Oth Descr: Seal Method: Other Seal Mthd Oth Desc: poured with sleeve Plugged w/i 48Hrs: No Drilling Start Dt: 2006-04-07 Drilling End Dt: 2006-04-07 Proposed Use: Rig Supply Prop Use Oth Descr: TCEQ Approve Plans: Apprve by Variance: Loc Vfy by Driller: No	Well Address1: Well Addr2: Well City: Victoria Well Zip: Owner Well No: Owner Name: Arrow Drilling Company Owner Addr1: PO Box 589 Owner Addr2: Owner City: Gregory Owner State: TX Owner Zip: 78359 Owner Country: Driller Name: Ronnie D Berry Driller Address1: PO Box 935 Driller Addr2: Driller City: Edna Driller State: TX Driller Zip: 77957 Driller Oth Cntry: Driller Country:
---	---

Wells and Additional Sources Detail Report

Sealed by Driller:	Yes	Dist to Sep Contam:	
Sealed by Name:		Dist to Septic Tk:	
Driller Signed:	Ronnie Berry	Dist to Prop Line:	
Apprentice Signed:		Dist Verifi Method:	
Surface Compl:	Surface Sleeve Installed	Horizon Datum Type:	
Surf Comp Oth Desc:		Elevation:	240
Complt by Driller:		Latitude:	28.885
Pump Type:		Lat Degree:	28
Pump Type Oth Desc:		Lat Minute:	53
Pump Depth:		Lat Second:	6
Chemical Analysis:	No	Longitude:	-96.953889
Injurious Water:	No	Long Degree:	96
County:	Victoria	Long Minute:	57
Known Loc Error:	No	Long Second:	14
Grid No:	80-01-8		
Company Name:	Everett Carroll Water Well Service & Drilling Co.,		
Well Location Description:			
Comments:			
Data Source:	Full SDR Database; SDRDB Well Location (Map)		
Drillers Well Report:	https://www3.twdb.texas.gov/apps/waterdatainteractive/GetReports.aspx?Num=82814&Type=SDR-Well		

Map Key	Direction	Distance (mi)	Distance (ft)	Elevation (ft)	DB
61	ENE	0.34	1,806.61	118.21	SDR WELLS

License No:	2102	Well Address1:	Salem Rd.
PWS No:		Well Addr2:	
Plug Rpt Track No:		Well City:	Victoria
Well Rpt Track No:	121955	Well Zip:	77901
Orig Well Rpt Trk No:		Owner Well No:	
Apprentice Reg No:		Owner Name:	Chris Konarik
No of Wells Drill:		Owner Addr1:	104 Inverness
Date Submitted:	2007-09-11	Owner Addr2:	
Type of Work:	New Well	Owner City:	Victoria
Typ of Wrk Oth Descr:		Owner State:	TX
Seal Method:	Slurry	Owner Zip:	77901
Seal Mthd Oth Desc:		Owner Country:	
Plugged w/i 48Hrs:	No	Driller Name:	R Michael Chandler
Drilling Start Dt:	2003-09-11	Driller Address1:	966 FM 318 East
Drilling End Dt:	2003-09-11	Driller Addr2:	
Proposed Use:	Domestic	Driller City:	Yoakum
Prop Use Oth Descr:		Driller State:	TX
TCEQ Approve Plans:		Driller Zip:	77995
Apprve by Variance:		Driller Oth Cntry:	
Loc Vfy by Driller:	No	Driller Country:	
Sealed by Driller:	No	Dist to Sep Contam:	
Sealed by Name:	CDI	Dist to Septic Tk:	

Wells and Additional Sources Detail Report

Driller Signed:	R.Michael Chandler	Dist to Prop Line:	
Apprentice Signed:		Dist Verifi Method:	Visual
Surface Compl:	Surface Sleeve Installed	Horizon Datum Type:	
Surf Comp Oth Desc:		Elevation:	
Complt by Driller:		Latitude:	28.907223
Pump Type:	Submersible	Lat Degree:	28
Pump Type Oth Desc:		Lat Minute:	54
Pump Depth:	60.00	Lat Second:	26
Chemical Analysis:	No	Longitude:	-96.941667
Injurious Water:	No	Long Degree:	96
County:	Victoria	Long Minute:	56
Known Loc Error:	No	Long Second:	30
Grid No:	80-01-8		
Company Name:	Chandler Drilling, Inc.		
Well Location Description:			
Comments:	Logged by DT\$		
Data Source:	Full SDR Database; SDRDB Well Location (Map)		
Drillers Well Report:	https://www3.twdb.texas.gov/apps/waterdatainteractive/GetReports.aspx?Num=121955&Type=SDR-Well		

Map Key	Direction	Distance (mi)	Distance (ft)	Elevation (ft)	DB
62	W	0.35	1,821.91	131.72	SDR WELLS

License No:	55024	Well Address1:	13861 Hwy 77
PWS No:		Well Addr2:	
Plug Rpt Track No:	119515	Well City:	Victoria
Well Rpt Track No:	130764	Well Zip:	77904
Orig Well Rpt Trk No:		Owner Well No:	
Apprentice Reg No:		Owner Name:	Jack Walker
No of Wells Drill:		Owner Addr1:	101 McRuder Dr
Date Submitted:	2008-01-03	Owner Addr2:	
Type of Work:	New Well	Owner City:	Victoria
Typ of Wrk Oth Descr:		Owner State:	TX
Seal Method:	Other	Owner Zip:	77904
Seal Mthd Oth Desc:	Trimmie Pipe	Owner Country:	
Plugged w/i 48Hrs:	Yes	Driller Name:	Lloyd H Cady
Drilling Start Dt:	2007-11-07	Driller Address1:	P.O. Box 322
Drilling End Dt:	2007-11-07	Driller Addr2:	
Proposed Use:	Domestic	Driller City:	Seadrift
Prop Use Oth Descr:		Driller State:	TX
TCEQ Approve Plans:		Driller Zip:	77983
Apprve by Variance:		Driller Oth Cntry:	
Loc Vfy by Driller:	No	Driller Country:	
Sealed by Driller:	Yes	Dist to Sep Contam:	100 +
Sealed by Name:		Dist to Septic Tk:	
Driller Signed:	Lloyd H. Cady	Dist to Prop Line:	6
Apprentice Signed:		Dist Verifi Method:	Owner

Wells and Additional Sources Detail Report

Surface Compl:	Unknown	Horizon Datum Type:	
Surf Comp Oth Desc:		Elevation:	
Complt by Driller:		Latitude:	28.903334
Pump Type:		Lat Degree:	28
Pump Type Oth Desc:		Lat Minute:	54
Pump Depth:		Lat Second:	12
Chemical Analysis:	No	Longitude:	-96.994722
Injurious Water:	No	Long Degree:	96
County:	Victoria	Long Minute:	59
Known Loc Error:	No	Long Second:	41
Grid No:	80-01-7		
Company Name:	Cady's Water Wells		
Well Location Description:			
Comments:			
Data Source:	Full SDR Database; SDRDB Well Location (Map)		
Drillers Well Report:	https://www3.twdb.texas.gov/apps/waterdatainteractive/GetReports.aspx?Num=130764&Type=SDR-Well		

Map Key	Direction	Distance (mi)	Distance (ft)	Elevation (ft)	DB
62	W	0.35	1,821.91	131.72	SDR WELLS

License No:	55024	Well Address1:	13861 Hwy 77
PWS No:		Well Addr2:	
Plug Rpt Track No:		Well City:	Victoria
Well Rpt Track No:	130765	Well Zip:	77904
Orig Well Rpt Trk No:		Owner Well No:	
Apprentice Reg No:		Owner Name:	Jack Walker
No of Wells Drill:		Owner Addr1:	101 W. McRuder Dr
Date Submitted:	2008-01-03	Owner Addr2:	
Type of Work:	New Well	Owner City:	Victoria
Typ of Wrk Oth Descr:		Owner State:	TX
Seal Method:	Other	Owner Zip:	77904
Seal Mthd Oth Desc:	Trimmie Pipe	Owner Country:	
Plugged w/i 48Hrs:	No	Driller Name:	Lloyd H Cady
Drilling Start Dt:	2007-11-07	Driller Address1:	P.O. Box 322
Drilling End Dt:	2007-11-08	Driller Addr2:	
Proposed Use:	Domestic	Driller City:	Seadrift
Prop Use Oth Descr:		Driller State:	TX
TCEQ Approve Plans:		Driller Zip:	77983
Apprve by Variance:		Driller Oth Cntry:	
Loc Vfy by Driller:	No	Driller Country:	
Sealed by Driller:	Yes	Dist to Sep Contam:	100 +
Sealed by Name:		Dist to Septic Tk:	
Driller Signed:	Lloyd H. Cady	Dist to Prop Line:	6
Apprentice Signed:		Dist Verifi Method:	Owner
Surface Compl:	Unknown	Horizon Datum Type:	
Surf Comp Oth Desc:		Elevation:	

Wells and Additional Sources Detail Report

Complt by Driller:	Latitude:	28.903334
Pump Type:	Lat Degree:	28
Pump Type Oth Desc:	Lat Minute:	54
Pump Depth:	Lat Second:	12
Chemical Analysis: No	Longitude:	-96.994722
Injurious Water: No	Long Degree:	96
County: Victoria	Long Minute:	59
Known Loc Error: No	Long Second:	41
Grid No: 80-01-7		
Company Name: Cady's Water Wells		
Well Location Description:		
Comments:		
Data Source: Full SDR Database; SDRDB Well Location (Map)		
Drillers Well Report: https://www3.twdb.texas.gov/apps/waterdatainteractive/GetReports.aspx?Num=130765&Type=SDR-Well		

Map Key	Direction	Distance (mi)	Distance (ft)	Elevation (ft)	DB
64	W	0.37	1,965.53	131.60	SDR WELLS

License No:	54476	Well Address1:	13955 us hwy 77 n
PWS No:		Well Addr2:	
Plug Rpt Track No:		Well City:	victoria
Well Rpt Track No:	244421	Well Zip:	77904
Orig Well Rpt Trk No:		Owner Well No:	one
Apprentice Reg No:	57717	Owner Name:	james r. cook
No of Wells Drill:		Owner Addr1:	2693 friar rd.
Date Submitted:	2011-02-21	Owner Addr2:	
Type of Work:	Replacement	Owner City:	cuero tx
Typ of Wrk Oth Descr:		Owner State:	TX
Seal Method:	Other	Owner Zip:	77954
Seal Mthd Oth Desc:	tremie pipe	Owner Country:	
Plugged w/i 48Hrs:	No	Driller Name:	David Oeltjen
Drilling Start Dt:	2011-02-01	Driller Address1:	980 bottm rd
Drilling End Dt:	2011-02-01	Driller Addr2:	
Proposed Use:	Domestic	Driller City:	victoria
Prop Use Oth Descr:		Driller State:	TX
TCEQ Approve Plans:		Driller Zip:	77905
Apprve by Variance:		Driller Oth Cntry:	
Loc Vfy by Driller:	No	Driller Country:	
Sealed by Driller:	Yes	Dist to Sep Contam:	100+
Sealed by Name:		Dist to Septic Tk:	
Driller Signed:	david oeltjen	Dist to Prop Line:	70
Apprentice Signed:	emil zmeskal	Dist Verifi Method:	tape
Surface Compl:	Surface Sleeve Installed	Horizon Datum Type:	
Surf Comp Oth Descr:		Elevation:	140
Complt by Driller:		Latitude:	28.903889
Pump Type:	Submersible	Lat Degree:	28

Wells and Additional Sources Detail Report

Pump Type Oth Desc:	Lat Minute: 54
Pump Depth: 65.00	Lat Second: 14
Chemical Analysis: No	Longitude: -96.994722
Injurious Water: No	Long Degree: 96
County: Victoria	Long Minute: 59
Known Loc Error: No	Long Second: 41
Grid No: 80-01-7	
Company Name: leeperw.w.	
Well Location Description:	
Comments:	
Data Source: Full SDR Database; SDRDB Well Location (Map)	
Drillers Well Report: https://www3.twdb.texas.gov/apps/waterdatainteractive/GetReports.aspx?Num=244421&Type=SDR-Well	

Map Key	Direction	Distance (mi)	Distance (ft)	Elevation (ft)	DB
67	WNW	0.41	2,150.74	132.62	SDR WELLS

License No: 1573	Well Address1: 597 Wellspring
PWS No:	Well Addr2:
Plug Rpt Track No:	Well City: Victoria
Well Rpt Track No: 304786	Well Zip: 77904
Orig Well Rpt Trk No:	Owner Well No:
Apprentice Reg No: 59290	Owner Name: Tim Rampey
No of Wells Drill:	Owner Addr1: 104 Wilshire Dr
Date Submitted: 2012-11-26	Owner Addr2:
Type of Work: New Well	Owner City: Victoria
Typ of Wrk Oth Descr:	Owner State: TX
Seal Method: Other	Owner Zip: 77904
Seal Mthd Oth Desc: Slurry Pump	Owner Country:
Plugged w/i 48Hrs: No	Driller Name: Edmund J Friedel
Drilling Start Dt: 2012-11-13	Driller Address1: 555 City of Hochheim Rd
Drilling End Dt: 2012-11-13	Driller Addr2:
Proposed Use: Domestic	Driller City: Yoakum
Prop Use Oth Descr:	Driller State: TX
TCEQ Approve Plans:	Driller Zip: 77995
Apprve by Variance:	Driller Oth Cntry:
Loc Vfy by Driller: No	Driller Country:
Sealed by Driller: Yes	Dist to Sep Contam:
Sealed by Name:	Dist to Septic Tk:
Driller Signed: Edmund J Friedel	Dist to Prop Line:
Apprentice Signed: Steven J Rab	Dist Verifi Method:
Surface Compl: Surface Sleeve Installed	Horizon Datum Type:
Surf Comp Oth Descr:	Elevation:
Complt by Driller:	Latitude: 28.908334
Pump Type: Submersible	Lat Degree: 28
Pump Type Oth Descr:	Lat Minute: 54
Pump Depth: 70.00	Lat Second: 30

Wells and Additional Sources Detail Report

Chemical Analysis:	No	Longitude:	-96.998611
Injurious Water:	No	Long Degree:	96
County:	Victoria	Long Minute:	59
Known Loc Error:	No	Long Second:	55
Grid No:	80-01-7		
Company Name:	Friedel Drilling Company		
Well Location Description:			
Comments:	Amended 9/23/13 Ref.# 11636		
Data Source:	Full SDR Database; SDRDB Well Location (Map)		
Drillers Well Report:	https://www3.twdb.texas.gov/apps/waterdatainteractive/GetReports.aspx?Num=304786&Type=SDR-Well		

Map Key	Direction	Distance (mi)	Distance (ft)	Elevation (ft)	DB
68	WNW	0.41	2,160.19	132.61	SDR WELLS

License No:	4276	Well Address1:	621 Wellspring
PWS No:		Well Addr2:	
Plug Rpt Track No:		Well City:	Victoria
Well Rpt Track No:	607749	Well Zip:	77904
Orig Well Rpt Trk No:		Owner Well No:	
Apprentice Reg No:	60938	Owner Name:	Kimberlite Homes
No of Wells Drill:	1	Owner Addr1:	4800 N Navarro #100
Date Submitted:	2022-06-11	Owner Addr2:	
Type of Work:	New Well	Owner City:	Victoria
Typ of Wrk Oth Descr:		Owner State:	TX
Seal Method:	Pressure	Owner Zip:	77904
Seal Mthd Oth Desc:		Owner Country:	
Plugged w/i 48Hrs:	No	Driller Name:	Henry L Rangnow
Drilling Start Dt:	2022-06-06	Driller Address1:	1975 S Golly Rd
Drilling End Dt:	2022-06-08	Driller Addr2:	
Proposed Use:	Domestic	Driller City:	Cuero
Prop Use Oth Descr:		Driller State:	TX
TCEQ Approve Plans:		Driller Zip:	77954
Apprve by Variance:		Driller Oth Cntry:	
Loc Vfy by Driller:	Yes	Driller Country:	
Sealed by Driller:	Yes	Dist to Sep Contam:	platted sub div
Sealed by Name:		Dist to Septic Tk:	platted sub div
Driller Signed:	Henry Rangnow	Dist to Prop Line:	platted sub div
Apprentice Signed:	Scott Pokluda	Dist Verifi Method:	Kimberlite Homes
Surface Compl:	Surface Sleeve Installed	Horizon Datum Type:	
Surf Comp Oth Descr:		Elevation:	131
Complt by Driller:	Yes	Latitude:	28.9084
Pump Type:	Submersible	Lat Degree:	28
Pump Type Oth Descr:		Lat Minute:	54
Pump Depth:	140.00	Lat Second:	30.24
Chemical Analysis:	No	Longitude:	-96.9987
Injurious Water:	No	Long Degree:	96

Wells and Additional Sources Detail Report

County:	Victoria	Long Minute:	59
Known Loc Error:	No	Long Second:	55.32
Grid No:	80-01-7		
Company Name:	Rangnow Water Well Service		
Well Location Description:			
Comments:			
Data Source:	Full SDR Database; SDRDB Well Location (Map)		
Drillers Well Report:	https://www3.twdb.texas.gov/apps/waterdatainteractive/GetReports.aspx?Num=607749&Type=SDR-Well		

Map Key	Direction	Distance (mi)	Distance (ft)	Elevation (ft)	DB
70	ESE	0.43	2,267.67	116.61	SDR WELLS

License No:	1968	Well Address1:	
PWS No:		Well Addr2:	
Plug Rpt Track No:		Well City:	Victoria
Well Rpt Track No:	86525	Well Zip:	77901
Orig Well Rpt Trk No:		Owner Well No:	
Apprentice Reg No:		Owner Name:	Brayton Operating Service
No of Wells Drill:		Owner Addr1:	606 N. Carancahua, Suite 500
Date Submitted:	2006-06-30	Owner Addr2:	
Type of Work:	New Well	Owner City:	Corpus Christi
Typ of Wrk Oth Descr:		Owner State:	TX
Seal Method:	Other	Owner Zip:	78417
Seal Mthd Oth Desc:	poured with sleeve	Owner Country:	
Plugged w/i 48Hrs:	No	Driller Name:	Ronnie D Berry
Drilling Start Dt:	2006-06-28	Driller Address1:	PO Box 935
Drilling End Dt:	2006-06-28	Driller Addr2:	
Proposed Use:	Rig Supply	Driller City:	Edna
Prop Use Oth Descr:		Driller State:	TX
TCEQ Approve Plans:		Driller Zip:	77957
Apprve by Variance:		Driller Oth Cntry:	
Loc Vfy by Driller:	No	Driller Country:	
Sealed by Driller:	Yes	Dist to Sep Contam:	
Sealed by Name:		Dist to Septic Tk:	
Driller Signed:	Ronnie Berry	Dist to Prop Line:	
Apprentice Signed:		Dist Verifi Method:	
Surface Compl:	Surface Sleeve Installed	Horizon Datum Type:	
Surf Comp Oth Desc:		Elevation:	140
Complt by Driller:		Latitude:	28.894445
Pump Type:		Lat Degree:	28
Pump Type Oth Desc:		Lat Minute:	53
Pump Depth:		Lat Second:	40
Chemical Analysis:	No	Longitude:	-96.940834
Injurious Water:	No	Long Degree:	96
County:	Victoria	Long Minute:	56
Known Loc Error:	No	Long Second:	27

Wells and Additional Sources Detail Report

Grid No: 80-01-8
 Company Name: Everett Carroll Water Well Service
 Well Location Description:
 Comments:
 Data Source: Full SDR Database; SDRDB Well Location (Map)
 Drillers Well Report: <https://www3.twdb.texas.gov/apps/waterdatainteractive/GetReports.aspx?Num=86525&Type=SDR-Well>

Map Key	Direction	Distance (mi)	Distance (ft)	Elevation (ft)	DB
72	NW	0.43	2,285.04	127.52	SDR WELLS

License No:	3173	Well Address1:	262 Tate
PWS No:		Well Addr2:	
Plug Rpt Track No:		Well City:	Victoria
Well Rpt Track No:	615843	Well Zip:	77904
Orig Well Rpt Trk No:		Owner Well No:	
Apprentice Reg No:	60783	Owner Name:	John W Thormahlen III
No of Wells Drill:	1	Owner Addr1:	8806 N. Navarro Ste. 600 #314
Date Submitted:	2022-08-29	Owner Addr2:	
Type of Work:	New Well	Owner City:	Victoria
Typ of Wrk Oth Descr:		Owner State:	TX
Seal Method:	Pumped	Owner Zip:	77904
Seal Mthd Oth Desc:		Owner Country:	
Plugged w/i 48Hrs:	No	Driller Name:	Kenneth Wayne Friedel
Drilling Start Dt:	2022-08-05	Driller Address1:	555 City of Hochheim Rd.
Drilling End Dt:	2022-08-05	Driller Addr2:	
Proposed Use:	Domestic	Driller City:	Yoakum
Prop Use Oth Descr:		Driller State:	TX
TCEQ Approve Plans:		Driller Zip:	77995
Apprve by Variance:		Driller Oth Cntry:	
Loc Vfy by Driller:	Yes	Driller Country:	
Sealed by Driller:	Yes	Dist to Sep Contam:	0
Sealed by Name:		Dist to Septic Tk:	0
Driller Signed:	Kenneth W Friedel	Dist to Prop Line:	480
Apprentice Signed:	Mason K Friedel	Dist Verifi Method:	Tape
Surface Compl:	Surface Sleeve Installed	Horizon Datum Type:	
Surf Comp Oth Desc:		Elevation:	125
Complt by Driller:		Latitude:	28.919089
Pump Type:	Submersible	Lat Degree:	28
Pump Type Oth Desc:		Lat Minute:	55
Pump Depth:	140.00	Lat Second:	8.72
Chemical Analysis:	No	Longitude:	-96.999431
Injurious Water:	No	Long Degree:	96
County:	Victoria	Long Minute:	59
Known Loc Error:	No	Long Second:	57.95
Grid No:	80-01-4		
Company Name:	Friedel Drilling Company		

Wells and Additional Sources Detail Report

Well Location Description:

Comments:

Data Source: Full SDR Database; SDRDB Well Location (Map)

Drillers Well Report: <https://www3.twdb.texas.gov/apps/waterdatainteractive/GetReports.aspx?Num=615843&Type=SDR-Well>

Map Key	Direction	Distance (mi)	Distance (ft)	Elevation (ft)	DB
77	WNW	0.45	2,382.49	130.69	SDR WELLS

License No:	3174	Well Address1:	Tate and Hwy 77 N
PWS No:		Well Addr2:	
Plug Rpt Track No:		Well City:	Victoria
Well Rpt Track No:	530322	Well Zip:	77904
Orig Well Rpt Trk No:		Owner Well No:	DP-20190722-01
Apprentice Reg No:	60148	Owner Name:	Tim Rampey
No of Wells Drill:	1	Owner Addr1:	104 Wilshire Dr.
Date Submitted:	2019-12-18	Owner Addr2:	
Type of Work:	New Well	Owner City:	Victoria
Typ of Wrk Oth Descr:		Owner State:	TX
Seal Method:	Pumped	Owner Zip:	77904
Seal Mthd Oth Desc:		Owner Country:	
Plugged w/i 48Hrs:	No	Driller Name:	Matthew Clayton Friedel
Drilling Start Dt:	2019-10-02	Driller Address1:	555 City of Hochheim Rd.
Drilling End Dt:	2019-10-02	Driller Addr2:	
Proposed Use:	Domestic	Driller City:	Yoakum
Prop Use Oth Descr:		Driller State:	TX
TCEQ Approve Plans:		Driller Zip:	77995
Apprve by Variance:		Driller Oth Cntry:	
Loc Vfy by Driller:	Yes	Driller Country:	
Sealed by Driller:	Yes	Dist to Sep Contam:	
Sealed by Name:		Dist to Septic Tk:	
Driller Signed:	Matthew Clayton Friedel	Dist to Prop Line:	
Apprentice Signed:	Cory M Stary	Dist Verifi Method:	
Surface Compl:	Surface Sleeve Installed	Horizon Datum Type:	
Surf Comp Oth Desc:		Elevation:	
Complt by Driller:		Latitude:	28.911111
Pump Type:	Submersible	Lat Degree:	28
Pump Type Oth Desc:		Lat Minute:	54
Pump Depth:	160.00	Lat Second:	40
Chemical Analysis:	No	Longitude:	-97.000556
Injurious Water:	No	Long Degree:	97
County:	Victoria	Long Minute:	0
Known Loc Error:	No	Long Second:	2
Grid No:	79-08-9		
Company Name:	Friedel Drilling Company		
Well Location Description:			
Comments:			

Wells and Additional Sources Detail Report

Data Source: Full SDR Database; SDRDB Well Location (Map)
 Drillers Well Report: <https://www3.twdb.texas.gov/apps/waterdatainteractive/GetReports.aspx?Num=530322&Type=SDR-Well>

Map Key	Direction	Distance (mi)	Distance (ft)	Elevation (ft)	DB
79	WNW	0.45	2,398.20	131.83	SDR WELLS

License No:	3173	Well Address1:	Wellspring Blvd
PWS No:		Well Addr2:	
Plug Rpt Track No:		Well City:	Victoria
Well Rpt Track No:	315329	Well Zip:	77904
Orig Well Rpt Trk No:		Owner Well No:	
Apprentice Reg No:		Owner Name:	Tim Rampey
No of Wells Drill:		Owner Addr1:	104 Wilshire Dr
Date Submitted:	2013-04-08	Owner Addr2:	
Type of Work:	New Well	Owner City:	Victoria
Typ of Wrk Oth Descr:		Owner State:	TX
Seal Method:	Other	Owner Zip:	77904
Seal Mthd Oth Desc:	Slurry Pump	Owner Country:	
Plugged w/i 48Hrs:	No	Driller Name:	Kenneth Wayne Friedel
Drilling Start Dt:	2013-03-21	Driller Address1:	555 City of Hochheim Rd
Drilling End Dt:	2013-03-21	Driller Addr2:	
Proposed Use:	Domestic	Driller City:	Yoakum
Prop Use Oth Descr:		Driller State:	TX
TCEQ Approve Plans:		Driller Zip:	77995
Apprve by Variance:		Driller Oth Cntry:	
Loc Vfy by Driller:	No	Driller Country:	
Sealed by Driller:	Yes	Dist to Sep Contam:	
Sealed by Name:		Dist to Septic Tk:	
Driller Signed:	Kenneth W Friedel	Dist to Prop Line:	
Apprentice Signed:		Dist Verifi Method:	
Surface Compl:	Surface Sleeve Installed	Horizon Datum Type:	
Surf Comp Oth Desc:		Elevation:	
Complt by Driller:		Latitude:	28.908612
Pump Type:	Submersible	Lat Degree:	28
Pump Type Oth Desc:		Lat Minute:	54
Pump Depth:		Lat Second:	31
Chemical Analysis:	No	Longitude:	-96.999722
Injurious Water:	No	Long Degree:	96
County:	Victoria	Long Minute:	59
Known Loc Error:	No	Long Second:	59
Grid No:	80-01-7		
Company Name:	Friedel Drilling Company		

Well Location Description:

Comments:

Data Source: Full SDR Database; SDRDB Well Location (Map)
 Drillers Well Report: <https://www3.twdb.texas.gov/apps/waterdatainteractive/GetReports.aspx?Num=315329&Type=SDR-Well>

Wells and Additional Sources Detail Report

Map Key	Direction	Distance (mi)	Distance (ft)	Elevation (ft)	DB
79	WNW	0.45	2,398.20	131.83	SDR WELLS

License No:	1573	Well Address1:	Wellspring Blvd
PWS No:		Well Addr2:	
Plug Rpt Track No:		Well City:	Victoria
Well Rpt Track No:	315324	Well Zip:	77905
Orig Well Rpt Trk No:		Owner Well No:	
Apprentice Reg No:	59001	Owner Name:	Tim Rampey
No of Wells Drill:		Owner Addr1:	104 Wilshire
Date Submitted:	2013-04-08	Owner Addr2:	
Type of Work:	New Well	Owner City:	Victoria
Typ of Wrk Oth Descr:		Owner State:	TX
Seal Method:	Other	Owner Zip:	77904
Seal Mthd Oth Desc:	Slurry Pump	Owner Country:	
Plugged w/i 48Hrs:	No	Driller Name:	Edmund J Friedel
Drilling Start Dt:	2013-03-21	Driller Address1:	555 City of Hochheim Rd
Drilling End Dt:	2013-03-21	Driller Addr2:	
Proposed Use:	Domestic	Driller City:	Yoakum
Prop Use Oth Descr:		Driller State:	TX
TCEQ Approve Plans:		Driller Zip:	77995
Apprve by Variance:		Driller Oth Cntry:	
Loc Vfy by Driller:	No	Driller Country:	
Sealed by Driller:	Yes	Dist to Sep Contam:	
Sealed by Name:		Dist to Septic Tk:	
Driller Signed:	Edmund J Friedel	Dist to Prop Line:	
Apprentice Signed:	William V Quarles Jr	Dist Verifi Method:	
Surface Compl:	Surface Sleeve Installed	Horizon Datum Type:	
Surf Comp Oth Desc:		Elevation:	
Complt by Driller:		Latitude:	28.908612
Pump Type:	Submersible	Lat Degree:	28
Pump Type Oth Desc:		Lat Minute:	54
Pump Depth:		Lat Second:	31
Chemical Analysis:	No	Longitude:	-96.999722
Injurious Water:	No	Long Degree:	96
County:	Victoria	Long Minute:	59
Known Loc Error:	No	Long Second:	59
Grid No:	80-01-7		
Company Name:	Friedel Drilling Company		
Well Location Description:			
Comments:			
Data Source:	Full SDR Database; SDRDB Well Location (Map)		
Drillers Well Report:	https://www3.twdb.texas.gov/apps/waterdatainteractive/GetReports.aspx?Num=315324&Type=SDR-Well		

Map Key	Direction	Distance (mi)	Distance (ft)	Elevation (ft)	DB
---------	-----------	---------------	---------------	----------------	----

Wells and Additional Sources Detail Report

84	WNW	0.46	2,440.74	130.80	SDR WELLS
----	-----	------	----------	--------	-----------

<p>License No: 59368</p> <p>PWS No:</p> <p>Plug Rpt Track No:</p> <p>Well Rpt Track No: 457288</p> <p>Orig Well Rpt Trk No:</p> <p>Apprentice Reg No:</p> <p>No of Wells Drill: 1</p> <p>Date Submitted: 2017-08-07</p> <p>Type of Work: New Well</p> <p>Typ of Wrk Oth Descr:</p> <p>Seal Method: Slurry</p> <p>Seal Mthd Oth Desc:</p> <p>Plugged w/i 48Hrs: No</p> <p>Drilling Start Dt: 2017-06-12</p> <p>Drilling End Dt: 2017-06-12</p> <p>Proposed Use: Domestic</p> <p>Prop Use Oth Descr:</p> <p>TCEQ Approve Plans:</p> <p>Apprve by Variance:</p> <p>Loc Vfy by Driller: Yes</p> <p>Sealed by Driller: Yes</p> <p>Sealed by Name:</p> <p>Driller Signed: BRIAN DELVIGE</p> <p>Apprentice Signed:</p> <p>Surface Compl: Surface Sleeve Installed</p> <p>Surf Comp Oth Desc:</p> <p>Complt by Driller: Yes</p> <p>Pump Type: Submersible</p> <p>Pump Type Oth Desc:</p> <p>Pump Depth: 180.00</p> <p>Chemical Analysis: No</p> <p>Injurious Water: No</p> <p>County: Victoria</p> <p>Known Loc Error: No</p> <p>Grid No: 79-08-9</p> <p>Company Name: CHANDLER DRILLING INC</p> <p>Well Location Description:</p> <p>Comments: well jetted 80-90 gpm @ 220'</p> <p>Data Source: Full SDR Database; SDRDB Well Location (Map)</p> <p>Drillers Well Report: https://www3.twdb.texas.gov/apps/waterdatainteractive/GetReports.aspx?Num=457288&Type=SDR-Well</p>	<p>Well Address1: 97 REID</p> <p>Well Addr2:</p> <p>Well City: VICTORIA</p> <p>Well Zip: 77904</p> <p>Owner Well No:</p> <p>Owner Name: JOHN PETRU</p> <p>Owner Addr1: 85 PARK LANE</p> <p>Owner Addr2:</p> <p>Owner City: VICTORIA</p> <p>Owner State: TX</p> <p>Owner Zip: 77904</p> <p>Owner Country:</p> <p>Driller Name: Brian Delvige</p> <p>Driller Address1: 966 FM 318 E</p> <p>Driller Addr2:</p> <p>Driller City: YOAKUM</p> <p>Driller State: TX</p> <p>Driller Zip: 77995</p> <p>Driller Oth Cntry:</p> <p>Driller Country:</p> <p>Dist to Sep Contam:</p> <p>Dist to Septic Tk: 65</p> <p>Dist to Prop Line: 112</p> <p>Dist Verifi Method: MEASURE WHEEL</p> <p>Horizon Datum Type: WGS84</p> <p>Elevation: 113</p> <p>Latitude: 28.913933</p> <p>Lat Degree: 28</p> <p>Lat Minute: 54</p> <p>Lat Second: 50.16</p> <p>Longitude: -97.00065</p> <p>Long Degree: 97</p> <p>Long Minute: 0</p> <p>Long Second: 2.34</p>
--	--

Map Key	Direction	Distance (mi)	Distance (ft)	Elevation (ft)	DB
85	WNW	0.48	2,525.49	132.12	SDR WELLS

Wells and Additional Sources Detail Report

License No:	3174	Well Address1:	610 Wellspring
PWS No:		Well Addr2:	
Plug Rpt Track No:		Well City:	Victoria
Well Rpt Track No:	370525	Well Zip:	77904
Orig Well Rpt Trk No:		Owner Well No:	DP-20140414-01
Apprentice Reg No:	56733	Owner Name:	Tim Rampey
No of Wells Drill:		Owner Addr1:	104 Wilshire
Date Submitted:	2014-08-04	Owner Addr2:	
Type of Work:	New Well	Owner City:	Victoria
Typ of Wrk Oth Descr:		Owner State:	TX
Seal Method:	Other	Owner Zip:	77904
Seal Mthd Oth Desc:	Slurry Pump	Owner Country:	
Plugged w/i 48Hrs:	No	Driller Name:	Matthew Clayton Friedel
Drilling Start Dt:	2014-04-28	Driller Address1:	555 City of Hochheim Rd.
Drilling End Dt:	2014-04-28	Driller Addr2:	
Proposed Use:	Domestic	Driller City:	Yoakum
Prop Use Oth Descr:		Driller State:	TX
TCEQ Approve Plans:		Driller Zip:	77995
Apprve by Variance:		Driller Oth Cntry:	
Loc Vfy by Driller:	No	Driller Country:	
Sealed by Driller:	Yes	Dist to Sep Contam:	
Sealed by Name:		Dist to Septic Tk:	
Driller Signed:	Matthew Clayton Friedel	Dist to Prop Line:	
Apprentice Signed:	Hughie Long	Dist Verifi Method:	
Surface Compl:	Surface Sleeve Installed	Horizon Datum Type:	
Surf Comp Oth Desc:		Elevation:	
Complt by Driller:		Latitude:	28.908334
Pump Type:	Submersible	Lat Degree:	28
Pump Type Oth Desc:		Lat Minute:	54
Pump Depth:	100.00	Lat Second:	30
Chemical Analysis:	No	Longitude:	-97.000001
Injurious Water:	No	Long Degree:	97
County:	Victoria	Long Minute:	0
Known Loc Error:	No	Long Second:	0
Grid No:	79-08-9		
Company Name:	Friedel Drilling Company		
Well Location Description:			
Comments:			
Data Source:	Full SDR Database; SDRDB Well Location (Map)		
Drillers Well Report:	https://www3.twdb.texas.gov/apps/waterdatainteractive/GetReports.aspx?Num=370525&Type=SDR-Well		

Map Key	Direction	Distance (mi)	Distance (ft)	Elevation (ft)	DB
88	S	0.49	2,584.55	114.98	SDR WELLS

License No:	55024	Well Address1:	3731 Salem Rd.
PWS No:		Well Addr2:	

Wells and Additional Sources Detail Report

Plug Rpt Track No: Well Rpt Track No: 306590 Orig Well Rpt Trk No: Apprentice Reg No: No of Wells Drill: Date Submitted: 2012-12-14 Type of Work: Replacement Typ of Wrk Oth Descr: Seal Method: Other Seal Mthd Oth Desc: Presure Grouted Trimmie Pipe Plugged w/i 48Hrs: No Drilling Start Dt: 2012-10-16 Drilling End Dt: 2012-10-16 Proposed Use: Domestic Prop Use Oth Descr: TCEQ Approve Plans: Apprve by Variance: Loc Vfy by Driller: No Sealed by Driller: Yes Sealed by Name: Driller Signed: Lloyd H. Cady Apprentice Signed: Surface Compl: Surface Sleeve Installed Surf Comp Oth Desc: Complt by Driller: Pump Type: Submersible Pump Type Oth Desc: Pump Depth: 60.00 Chemical Analysis: No Injurious Water: No County: Victoria Known Loc Error: No Grid No: 80-09-1 Company Name: Cady's Water Wells Well Location Description: Comments: Coordinates updted by TWDB 7/18/14. Data Source: Full SDR Database; SDRDB Well Location (Map) Drillers Well Report: https://www3.twdb.texas.gov/apps/waterdatainteractive/GetReports.aspx?Num=306590&Type=SDR-Well	Well City: victoria Well Zip: 77905 Owner Well No: Owner Name: Robert P. Rammirez Owner Addr1: 3731 Salem Rd. Owner Addr2: Owner City: Victoria Owner State: TX Owner Zip: 77905 Owner Country: Driller Name: Lloyd H Cady Driller Address1: P.O. Box 322 Driller Addr2: Driller City: Seadrift Driller State: TX Driller Zip: 77983 Driller Oth Cntry: Driller Country: Dist to Sep Contam: 100+ Dist to Septic Tk: Dist to Prop Line: 51+ Dist Verifi Method: Owners Verification Horizon Datum Type: Elevation: Latitude: 28.872222 Lat Degree: 28 Lat Minute: 52 Lat Second: 20 Longitude: -96.966944 Long Degree: 96 Long Minute: 58 Long Second: 1
--	---

Map Key	Direction	Distance (mi)	Distance (ft)	Elevation (ft)	DB
90	W	0.49	2,610.47	133.11	SDR WELLS

License No: 54476 PWS No: Plug Rpt Track No: Well Rpt Track No: 211175	Well Address1: capstone northside lot 203 Well Addr2: Well City: victoria Well Zip: 77905
---	--

Wells and Additional Sources Detail Report

Orig Well Rpt Trk No:		Owner Well No:	one
Apprentice Reg No:	57717	Owner Name:	morris construction
No of Wells Drill:		Owner Addr1:	85 penn ave
Date Submitted:	2010-03-25	Owner Addr2:	
Type of Work:	New Well	Owner City:	victoria
Typ of Wrk Oth Descr:		Owner State:	TX
Seal Method:	Other	Owner Zip:	77904
Seal Mthd Oth Desc:	vat mix tremie pipe	Owner Country:	
Plugged w/i 48Hrs:	No	Driller Name:	David Oeltjen
Drilling Start Dt:	2010-02-02	Driller Address1:	980 bottom rd
Drilling End Dt:	2010-02-03	Driller Addr2:	
Proposed Use:	Domestic	Driller City:	victoria
Prop Use Oth Descr:		Driller State:	TX
TCEQ Approve Plans:		Driller Zip:	77905
Aprve by Variance:		Driller Oth Cntry:	
Loc Vfy by Driller:	No	Driller Country:	
Sealed by Driller:	Yes	Dist to Sep Contam:	100+
Sealed by Name:		Dist to Septic Tk:	
Driller Signed:	david oeltjen	Dist to Prop Line:	50
Apprentice Signed:	emil zmeskal	Dist Verifi Method:	owner
Surface Compl:	Surface Sleeve Installed	Horizon Datum Type:	
Surf Comp Oth Desc:		Elevation:	105
Complt by Driller:		Latitude:	28.900001
Pump Type:	Submersible	Lat Degree:	28
Pump Type Oth Desc:		Lat Minute:	54
Pump Depth:	115.00	Lat Second:	0
Chemical Analysis:	No	Longitude:	-97.000001
Injurious Water:	No	Long Degree:	97
County:	Victoria	Long Minute:	0
Known Loc Error:	No	Long Second:	0
Grid No:	79-08-9		
Company Name:	leeper w.w.		
Well Location Description:			
Comments:			
Data Source:	Full SDR Database; SDRDB Well Location (Map)		
Drillers Well Report:	https://www3.twdb.texas.gov/apps/waterdatainteractive/GetReports.aspx?Num=211175&Type=SDR-Well		

Map Key	Direction	Distance (mi)	Distance (ft)	Elevation (ft)	DB
90	W	0.49	2,610.47	133.11	SDR WELLS

License No:	54476	Well Address1:	597 jessica
PWS No:		Well Addr2:	
Plug Rpt Track No:		Well City:	victoria
Well Rpt Track No:	110472	Well Zip:	77904
Orig Well Rpt Trk No:		Owner Well No:	1
Apprentice Reg No:	3359	Owner Name:	beth dennis

Wells and Additional Sources Detail Report

No of Wells Drill: Date Submitted: 2007-04-28 Type of Work: New Well Typ of Wrk Oth Descr: Seal Method: Other Seal Mthd Oth Desc: hand mix Plugged w/i 48Hrs: No Drilling Start Dt: 2007-02-28 Drilling End Dt: 2007-03-01 Proposed Use: Domestic Prop Use Oth Descr: TCEQ Approve Plans: Apprve by Variance: Loc Vfy by Driller: No Sealed by Driller: Yes Sealed by Name: Driller Signed: david oeltjen Apprentice Signed: emil zmeskal Surface Compl: Surface Sleeve Installed Surf Comp Oth Desc: Complt by Driller: Pump Type: Submersible Pump Type Oth Desc: Pump Depth: 75.00 Chemical Analysis: No Injurious Water: No County: Victoria Known Loc Error: No Grid No: 79-08-9 Company Name: leeper w.w. Well Location Description: Comments: Data Source: Full SDR Database; SDRDB Well Location (Map) Drillers Well Report: https://www3.twdb.texas.gov/apps/waterdatainteractive/GetReports.aspx?Num=110472&Type=SDR-Well	Owner Addr1: 597 jessica Owner Addr2: Owner City: victoria Owner State: TX Owner Zip: 77904 Owner Country: Driller Name: David Oeltjen Driller Address1: 980 bottom rd Driller Addr2: Driller City: victoria Driller State: TX Driller Zip: 77905 Driller Oth Cntry: Driller Country: Dist to Sep Contam: 100+ Dist to Septic Tk: Dist to Prop Line: 50+ Dist Verifi Method: laser Horizon Datum Type: Elevation: 132 Latitude: 28.900001 Lat Degree: 28 Lat Minute: 54 Lat Second: 0 Longitude: -97.000001 Long Degree: 97 Long Minute: 0 Long Second: 0
---	--

Map Key	Direction	Distance (mi)	Distance (ft)	Elevation (ft)	DB
90	W	0.49	2,610.47	133.11	SDR WELLS

License No: 54476 PWS No: Plug Rpt Track No: Well Rpt Track No: 133001 Orig Well Rpt Trk No: Apprentice Reg No: 57717 No of Wells Drill: Date Submitted: 2008-01-30	Well Address1: northside Well Addr2: Well City: victoria Well Zip: 77904 Owner Well No: one Owner Name: timothy rampey Owner Addr1: 104 wilshire Owner Addr2:
--	--

Wells and Additional Sources Detail Report

Type of Work:	New Well	Owner City:	victoria
Typ of Wrk Oth Descr:		Owner State:	TX
Seal Method:	Other	Owner Zip:	77904
Seal Mthd Oth Desc:	hand mix	Owner Country:	
Plugged w/i 48Hrs:	No	Driller Name:	David Oeltjen
Drilling Start Dt:	2008-01-14	Driller Address1:	980 bottom rd
Drilling End Dt:	2008-01-15	Driller Addr2:	
Proposed Use:	Stock	Driller City:	victoria
Prop Use Oth Descr:		Driller State:	TX
TCEQ Approve Plans:		Driller Zip:	77905
Apprve by Variance:		Driller Oth Cntry:	
Loc Vfy by Driller:	No	Driller Country:	
Sealed by Driller:	Yes	Dist to Sep Contam:	100+
Sealed by Name:		Dist to Septic Tk:	
Driller Signed:	david oeltjen	Dist to Prop Line:	50+
Apprentice Signed:	emil zmeskal	Dist Verifi Method:	gps laser
Surface Compl:	Surface Sleeve Installed	Horizon Datum Type:	
Surf Comp Oth Descr:		Elevation:	105
Complt by Driller:		Latitude:	28.900001
Pump Type:	Submersible	Lat Degree:	28
Pump Type Oth Descr:		Lat Minute:	54
Pump Depth:	110.00	Lat Second:	0
Chemical Analysis:	No	Longitude:	-97.000001
Injurious Water:	No	Long Degree:	97
County:	Victoria	Long Minute:	0
Known Loc Error:	No	Long Second:	0
Grid No:	79-08-9		
Company Name:	leeper w.w.		
Well Location Description:			
Comments:			
Data Source:	Full SDR Database; SDRDB Well Location (Map)		
Drillers Well Report:	https://www3.twdb.texas.gov/apps/waterdatainteractive/GetReports.aspx?Num=133001&Type=SDR-Well		

Map Key	Direction	Distance (mi)	Distance (ft)	Elevation (ft)	DB
91	WNW	0.50	2,661.32	132.99	SDR WELLS

License No:	1573	Well Address1:	525 Wellspring Blvd
PWS No:		Well Addr2:	
Plug Rpt Track No:		Well City:	Victoria
Well Rpt Track No:	410249	Well Zip:	77905
Orig Well Rpt Trk No:		Owner Well No:	DP-20150824-05
Apprentice Reg No:	59290	Owner Name:	Eric Cantu
No of Wells Drill:	1	Owner Addr1:	403 Hampshire Lane
Date Submitted:	2015-12-02	Owner Addr2:	
Type of Work:	New Well	Owner City:	Victoria
Typ of Wrk Oth Descr:		Owner State:	TX

Wells and Additional Sources Detail Report

Seal Method:	Slurry	Owner Zip:	77904
Seal Mthd Oth Desc:		Owner Country:	
Plugged w/i 48Hrs:	No	Driller Name:	Edmund J Friedel
Drilling Start Dt:	2015-11-20	Driller Address1:	555 City of Hochheim Rd.
Drilling End Dt:	2015-11-20	Driller Addr2:	
Proposed Use:	Domestic	Driller City:	Yoakum
Prop Use Oth Descr:		Driller State:	TX
TCEQ Approve Plans:		Driller Zip:	77995
Apprve by Variance:		Driller Oth Cntry:	
Loc Vfy by Driller:	Yes	Driller Country:	
Sealed by Driller:	Yes	Dist to Sep Contam:	
Sealed by Name:		Dist to Septic Tk:	
Driller Signed:	Edmund J Friedel	Dist to Prop Line:	
Apprentice Signed:	Steven J Rab	Dist Verifi Method:	
Surface Compl:	Surface Sleeve Installed	Horizon Datum Type:	
Surf Comp Oth Desc:		Elevation:	
Complt by Driller:	Yes	Latitude:	28.907361
Pump Type:	Submersible	Lat Degree:	28
Pump Type Oth Desc:		Lat Minute:	54
Pump Depth:	140.00	Lat Second:	26.5
Chemical Analysis:	No	Longitude:	-96.999778
Injurious Water:	No	Long Degree:	96
County:	Victoria	Long Minute:	59
Known Loc Error:	No	Long Second:	59.2
Grid No:	80-01-7		
Company Name:	Friedel Drilling Company		
Well Location Description:			
Comments:			
Data Source:	Full SDR Database; SDRDB Well Location (Map)		
Drillers Well Report:	https://www3.twdb.texas.gov/apps/waterdatainteractive/GetReports.aspx?Num=410249&Type=SDR-Well		

Map Key	Direction	Distance (mi)	Distance (ft)	Elevation (ft)	DB
92	WNW	0.51	2,685.81	132.68	SDR WELLS

License No:	1573	Well Address1:	490 Wellspring
PWS No:		Well Addr2:	
Plug Rpt Track No:		Well City:	Victoria
Well Rpt Track No:	388961	Well Zip:	77905
Orig Well Rpt Trk No:		Owner Well No:	DP-20141209-01
Apprentice Reg No:	59290	Owner Name:	Honor Homes, LLCc/o Tim Rampey
No of Wells Drill:		Owner Addr1:	104 Wilshire
Date Submitted:	2015-02-24	Owner Addr2:	
Type of Work:	New Well	Owner City:	Victoria
Typ of Wrk Oth Descr:		Owner State:	TX
Seal Method:	Other	Owner Zip:	77904
Seal Mthd Oth Desc:	Slurry Pump	Owner Country:	

Wells and Additional Sources Detail Report

Plugged w/i 48Hrs:	No	Driller Name:	Edmund J Friedel
Drilling Start Dt:	2015-02-08	Driller Address1:	555 City of Hochheim Rd.
Drilling End Dt:	2015-02-08	Driller Addr2:	
Proposed Use:	Domestic	Driller City:	Yoakum
Prop Use Oth Descr:		Driller State:	TX
TCEQ Approve Plans:		Driller Zip:	77995
Aprv by Variance:		Driller Oth Cntry:	
Loc Vfy by Driller:	No	Driller Country:	
Sealed by Driller:	Yes	Dist to Sep Contam:	
Sealed by Name:		Dist to Septic Tk:	
Driller Signed:	Edmund J Friedel	Dist to Prop Line:	
Apprentice Signed:	Steven J Rab	Dist Verifi Method:	
Surface Compl:	Surface Sleeve Installed	Horizon Datum Type:	
Surf Comp Oth Desc:		Elevation:	
Complt by Driller:		Latitude:	28.909445
Pump Type:	Submersible	Lat Degree:	28
Pump Type Oth Desc:		Lat Minute:	54
Pump Depth:	140.00	Lat Second:	34
Chemical Analysis:	No	Longitude:	-97.001112
Injurious Water:	No	Long Degree:	97
County:	Victoria	Long Minute:	0
Known Loc Error:	No	Long Second:	4
Grid No:	79-08-9		
Company Name:	Friedel Drilling Company		
Well Location Description:			
Comments:			
Data Source:	Full SDR Database; SDRDB Well Location (Map)		
Drillers Well Report:	https://www3.twdb.texas.gov/apps/waterdatainteractive/GetReports.aspx?Num=388961&Type=SDR-Well		

Map Key	Direction	Distance (mi)	Distance (ft)	Elevation (ft)	DB
93	W	0.51	2,717.49	133.68	SDR WELLS

License No:	54476	Well Address1:	3172 parsons rd
PWS No:		Well Addr2:	
Plug Rpt Track No:		Well City:	victoria
Well Rpt Track No:	117517	Well Zip:	77901
Orig Well Rpt Trk No:		Owner Well No:	1
Apprentice Reg No:	57717	Owner Name:	tim rampey
No of Wells Drill:		Owner Addr1:	104 wilshire
Date Submitted:	2007-07-20	Owner Addr2:	
Type of Work:	New Well	Owner City:	victoria
Typ of Wrk Oth Descr:		Owner State:	TX
Seal Method:	Other	Owner Zip:	77904
Seal Mthd Oth Desc:	hand mix	Owner Country:	
Plugged w/i 48Hrs:	No	Driller Name:	David Oeltjen
Drilling Start Dt:	2007-05-26	Driller Address1:	980 bottom rd.

Wells and Additional Sources Detail Report

Drilling End Dt:	2007-05-28	Driller Addr2:	
Proposed Use:	Domestic	Driller City:	victoria
Prop Use Oth Descr:		Driller State:	TX
TCEQ Approve Plans:		Driller Zip:	77905
Approve by Variance:		Driller Oth Cntry:	
Loc Vfy by Driller:	No	Driller Country:	
Sealed by Driller:	Yes	Dist to Sep Contam:	100+
Sealed by Name:		Dist to Septic Tk:	
Driller Signed:	david oeltjen	Dist to Prop Line:	50+
Apprentice Signed:	emil zmeskal	Dist Verifi Method:	laser
Surface Compl:	Surface Sleeve Installed	Horizon Datum Type:	
Surf Comp Oth Desc:		Elevation:	120
Complt by Driller:		Latitude:	28.900278
Pump Type:	Submersible	Lat Degree:	28
Pump Type Oth Desc:		Lat Minute:	54
Pump Depth:	75.00	Lat Second:	1
Chemical Analysis:	No	Longitude:	-97.000278
Injurious Water:	No	Long Degree:	97
County:	Victoria	Long Minute:	0
Known Loc Error:	No	Long Second:	1
Grid No:	79-08-9		
Company Name:	leeper w.w.		
Well Location Description:			
Comments:			
Data Source:	Full SDR Database; SDRDB Well Location (Map)		
Drillers Well Report:	https://www3.twdb.texas.gov/apps/waterdatainteractive/GetReports.aspx?Num=117517&Type=SDR-Well		

Map Key	Direction	Distance (mi)	Distance (ft)	Elevation (ft)	DB
94	WNW	0.52	2,719.48	132.99	SDR WELLS

License No:	54486	Well Address1:	tate rd
PWS No:		Well Addr2:	
Plug Rpt Track No:		Well City:	victoria
Well Rpt Track No:	232783	Well Zip:	77904
Orig Well Rpt Trk No:		Owner Well No:	82
Apprentice Reg No:	58313	Owner Name:	tim rampey
No of Wells Drill:		Owner Addr1:	104 wilshire dr.
Date Submitted:	2010-10-14	Owner Addr2:	
Type of Work:	New Well	Owner City:	victoria
Typ of Wrk Oth Descr:		Owner State:	TX
Seal Method:	Other	Owner Zip:	77904
Seal Mthd Oth Desc:	mixed and poured	Owner Country:	
Plugged w/i 48Hrs:	No	Driller Name:	John A Evans Jr
Drilling Start Dt:	2010-10-02	Driller Address1:	po.box 924
Drilling End Dt:	2010-10-04	Driller Addr2:	
Proposed Use:	Rig Supply	Driller City:	belmont

Wells and Additional Sources Detail Report

Prop Use Oth Descr:	Driller State:	TX
TCEQ Approve Plans:	Driller Zip:	78604
Apprve by Variance: no	Driller Oth Cntry:	
Loc Vfy by Driller: No	Driller Country:	
Sealed by Driller: Yes	Dist to Sep Contam:	400
Sealed by Name:	Dist to Septic Tk:	
Driller Signed: 1967	Dist to Prop Line:	160
Apprentice Signed: 58313	Dist Verifi Method:	Tape Measure
Surface Compl: Surface Sleeve Installed	Horizon Datum Type:	
Surf Comp Oth Descr:	Elevation:	117
Complt by Driller:	Latitude:	28.909167
Pump Type: Other	Lat Degree:	28
Pump Type Oth Descr: none	Lat Minute:	54
Pump Depth: .00	Lat Second:	33
Chemical Analysis: No	Longitude:	-97.001112
Injurious Water: No	Long Degree:	97
County: Victoria	Long Minute:	0
Known Loc Error: No	Long Second:	4
Grid No: 79-08-9		
Company Name: Evans Drilling		
Well Location Description:		
Comments: good well		
Data Source: Full SDR Database; SDRDB Well Location (Map)		
Drillers Well Report: https://www3.twdb.texas.gov/apps/waterdatainteractive/GetReports.aspx?Num=232783&Type=SDR-Well		

Map Key	Direction	Distance (mi)	Distance (ft)	Elevation (ft)	DB
98	WNW	0.52	2,748.51	133.04	SDR WELLS

License No: 54476	Well Address1:	501 wellspring blvd
PWS No:	Well Addr2:	
Plug Rpt Track No:	Well City:	victoria
Well Rpt Track No: 345282	Well Zip:	77904
Orig Well Rpt Trk No:	Owner Well No:	one
Apprentice Reg No: 57717	Owner Name:	edward harvey
No of Wells Drill:	Owner Addr1:	501 wellspring blvd
Date Submitted: 2013-11-03	Owner Addr2:	
Type of Work: New Well	Owner City:	victoria
Typ of Wrk Oth Descr:	Owner State:	TX
Seal Method: Other	Owner Zip:	77904
Seal Mthd Oth Descr: tremmie pipe	Owner Country:	
Plugged w/i 48Hrs: No	Driller Name:	David Oeltjen
Drilling Start Dt: 2013-09-25	Driller Address1:	980 bottom rd.
Drilling End Dt: 2013-09-25	Driller Addr2:	
Proposed Use: Domestic	Driller City:	victoria
Prop Use Oth Descr:	Driller State:	TX
TCEQ Approve Plans:	Driller Zip:	77905

Wells and Additional Sources Detail Report

Apprve by Variance:		Driller Oth Cntry:	
Loc Vfy by Driller:	No	Driller Country:	
Sealed by Driller:	Yes	Dist to Sep Contam:	100+
Sealed by Name:		Dist to Septic Tk:	
Driller Signed:	d.oeltjen	Dist to Prop Line:	50
Apprentice Signed:	e.zmeskal	Dist Verifi Method:	owner,gps
Surface Compl:	Surface Sleeve Installed	Horizon Datum Type:	
Surf Comp Oth Desc:		Elevation:	124
Complt by Driller:		Latitude:	28.907223
Pump Type:	Submersible	Lat Degree:	28
Pump Type Oth Desc:		Lat Minute:	54
Pump Depth:	75.00	Lat Second:	26
Chemical Analysis:	No	Longitude:	-97.000001
Injurious Water:	No	Long Degree:	97
County:	Victoria	Long Minute:	0
Known Loc Error:	No	Long Second:	0
Grid No:	79-08-9		
Company Name:	leeper w.w.		
Well Location Description:			
Comments:			
Data Source:	Full SDR Database; SDRDB Well Location (Map)		
Drillers Well Report:	https://www3.twdb.texas.gov/apps/waterdatainteractive/GetReports.aspx?Num=345282&Type=SDR-Well		

Map Key	Direction	Distance (mi)	Distance (ft)	Elevation (ft)	DB
99	WNW	0.52	2,759.96	132.94	SDR WELLS

License No:	4276	Well Address1:	514 Wellspring
PWS No:		Well Addr2:	
Plug Rpt Track No:		Well City:	Victoria
Well Rpt Track No:	613720	Well Zip:	77904
Orig Well Rpt Trk No:		Owner Well No:	514 wellspring
Apprentice Reg No:	60938	Owner Name:	Kimberlite Homes
No of Wells Drill:	1	Owner Addr1:	4800 N Navarro #100
Date Submitted:	2022-08-04	Owner Addr2:	
Type of Work:	New Well	Owner City:	Victoria
Typ of Wrk Oth Descr:		Owner State:	TX
Seal Method:	Pressure	Owner Zip:	77904
Seal Mthd Oth Desc:		Owner Country:	
Plugged w/i 48Hrs:	No	Driller Name:	Henry L Rangnow
Drilling Start Dt:	2022-07-26	Driller Address1:	1975 S Golly Rd
Drilling End Dt:	2022-07-27	Driller Addr2:	
Proposed Use:	Domestic	Driller City:	Cuero
Prop Use Oth Descr:		Driller State:	TX
TCEQ Approve Plans:		Driller Zip:	77954
Apprve by Variance:		Driller Oth Cntry:	
Loc Vfy by Driller:	Yes	Driller Country:	

Wells and Additional Sources Detail Report

Sealed by Driller:	Yes	Dist to Sep Contam:	no septic
Sealed by Name:		Dist to Septic Tk:	no septic
Driller Signed:	Henry Rangnow	Dist to Prop Line:	platted sub div
Apprentice Signed:	Scott Pokluda	Dist Verifi Method:	measure wheel
Surface Compl:	Surface Sleeve Installed	Horizon Datum Type:	
Surf Comp Oth Desc:		Elevation:	180
Complt by Driller:	Yes	Latitude:	28.907883
Pump Type:	Submersible	Lat Degree:	28
Pump Type Oth Desc:		Lat Minute:	54
Pump Depth:	140.00	Lat Second:	28.38
Chemical Analysis:	No	Longitude:	-97.00055
Injurious Water:	No	Long Degree:	97
County:	Victoria	Long Minute:	0
Known Loc Error:	No	Long Second:	1.98
Grid No:	79-08-9		
Company Name:	Rangnow Water Well Service		
Well Location Description:			
Comments:			
Data Source:	Full SDR Database; SDRDB Well Location (Map)		
Drillers Well Report:	https://www3.twdb.texas.gov/apps/waterdatainteractive/GetReports.aspx?Num=613720&Type=SDR-Well		

Map Key	Direction	Distance (mi)	Distance (ft)	Elevation (ft)	DB
107	SSE	0.54	2,873.16	114.72	SDR WELLS

License No:	1968	Well Address1:	
PWS No:		Well Addr2:	
Plug Rpt Track No:		Well City:	Victoria
Well Rpt Track No:	49188	Well Zip:	
Orig Well Rpt Trk No:		Owner Well No:	Diebel Loc. #1
Apprentice Reg No:		Owner Name:	Brayton Operating Company
No of Wells Drill:		Owner Addr1:	606 N. Carancahua, Suite 500
Date Submitted:	2004-11-30	Owner Addr2:	
Type of Work:	New Well	Owner City:	Corpus Christi
Typ of Wrk Oth Descr:		Owner State:	TX
Seal Method:	Other	Owner Zip:	78417
Seal Mthd Oth Desc:	poured with sleeve	Owner Country:	
Plugged w/i 48Hrs:	No	Driller Name:	Ronnie D Berry
Drilling Start Dt:	2004-11-29	Driller Address1:	1625 US Hwy 59 N.
Drilling End Dt:	2004-11-29	Driller Addr2:	
Proposed Use:	Rig Supply	Driller City:	Edna
Prop Use Oth Descr:		Driller State:	TX
TCEQ Approve Plans:		Driller Zip:	77957
Apprve by Variance:		Driller Oth Cntry:	
Loc Vfy by Driller:	No	Driller Country:	
Sealed by Driller:	Yes	Dist to Sep Contam:	
Sealed by Name:		Dist to Septic Tk:	

Wells and Additional Sources Detail Report

Driller Signed:	Ronnie Berry	Dist to Prop Line:	
Apprentice Signed:		Dist Verifi Method:	
Surface Compl:	Surface Sleeve Installed	Horizon Datum Type:	
Surf Comp Oth Desc:		Elevation:	
Complt by Driller:		Latitude:	28.874167
Pump Type:	Submersible	Lat Degree:	28
Pump Type Oth Desc:		Lat Minute:	52
Pump Depth:	180.00	Lat Second:	27
Chemical Analysis:	No	Longitude:	-96.961112
Injurious Water:	No	Long Degree:	96
County:	Victoria	Long Minute:	57
Known Loc Error:	No	Long Second:	40
Grid No:	80-09-1		
Company Name:	Everett Carroll Water Well Service		
Well Location Description:			
Comments:			
Data Source:	Full SDR Database; SDRDB Well Location (Map)		
Drillers Well Report:	https://www3.twdb.texas.gov/apps/waterdatainteractive/GetReports.aspx?Num=49188&Type=SDR-Well		

Map Key	Direction	Distance (mi)	Distance (ft)	Elevation (ft)	DB
108	S	0.54	2,875.54	114.98	SDR WELLS

License No:	59549	Well Address1:	3627 Salem Rd.
PWS No:		Well Addr2:	
Plug Rpt Track No:		Well City:	Victoria
Well Rpt Track No:	515030	Well Zip:	77904
Orig Well Rpt Trk No:		Owner Well No:	
Apprentice Reg No:		Owner Name:	David Smith
No of Wells Drill:	1	Owner Addr1:	3627 Salem Rd.
Date Submitted:	2019-07-03	Owner Addr2:	
Type of Work:	New Well	Owner City:	Victoria
Typ of Wrk Oth Descr:		Owner State:	TX
Seal Method:	Pumped	Owner Zip:	77904
Seal Mthd Oth Desc:		Owner Country:	
Plugged w/i 48Hrs:	No	Driller Name:	Matthew, R Johnson
Drilling Start Dt:	2019-06-11	Driller Address1:	428 Brady Rd.
Drilling End Dt:	2019-06-11	Driller Addr2:	
Proposed Use:	Domestic	Driller City:	Inez
Prop Use Oth Descr:		Driller State:	TX
TCEQ Approve Plans:		Driller Zip:	77968
Apprve by Variance:		Driller Oth Cntry:	
Loc Vfy by Driller:	Yes	Driller Country:	
Sealed by Driller:	Yes	Dist to Sep Contam:	60
Sealed by Name:		Dist to Septic Tk:	70
Driller Signed:	Matt Johnson	Dist to Prop Line:	100+
Apprentice Signed:		Dist Verifi Method:	tape

Wells and Additional Sources Detail Report

Surface Compl:	Surface Sleeve Installed	Horizon Datum Type:
Surf Comp Oth Desc:		Elevation:
Complt by Driller:	Yes	Latitude:
Pump Type:		Lat Degree:
Pump Type Oth Desc:		Lat Minute:
Pump Depth:		Lat Second:
Chemical Analysis:	No	Longitude:
Injurious Water:	No	Long Degree:
County:	Victoria	Long Minute:
Known Loc Error:	No	Long Second:
Grid No:	80-09-1	
Company Name:	A C Water Well Service	
Well Location Description:	Salem Rd.	
Comments:		
Data Source:	Full SDR Database; SDRDB Well Location (Map)	
Drillers Well Report:	https://www3.twdb.texas.gov/apps/waterdatainteractive/GetReports.aspx?Num=515030&Type=SDR-Well	

Map Key	Direction	Distance (mi)	Distance (ft)	Elevation (ft)	DB
109	WNW	0.55	2,880.31	133.24	SDR WELLS

License No:	1573	Well Address1:	479 Wellspring
PWS No:		Well Addr2:	
Plug Rpt Track No:		Well City:	Victoria
Well Rpt Track No:	362500	Well Zip:	77905
Orig Well Rpt Trk No:		Owner Well No:	DP-20140328-01
Apprentice Reg No:	59290	Owner Name:	Mark A. & Christi A. Kalinowski
No of Wells Drill:		Owner Addr1:	603 Brocton
Date Submitted:	2014-05-13	Owner Addr2:	
Type of Work:	New Well	Owner City:	Victoria
Typ of Wrk Oth Descr:		Owner State:	TX
Seal Method:	Other	Owner Zip:	77904
Seal Mthd Oth Desc:	Slurry Pump	Owner Country:	
Plugged w/i 48Hrs:	No	Driller Name:	Edmund J Friedel
Drilling Start Dt:	2014-04-23	Driller Address1:	555 City of Hochheim Rd.
Drilling End Dt:	2014-04-23	Driller Addr2:	
Proposed Use:	Domestic	Driller City:	Yoakum
Prop Use Oth Descr:		Driller State:	TX
TCEQ Approve Plans:		Driller Zip:	77995
Apprve by Variance:		Driller Oth Cntry:	
Loc Vfy by Driller:	No	Driller Country:	
Sealed by Driller:	Yes	Dist to Sep Contam:	
Sealed by Name:		Dist to Septic Tk:	
Driller Signed:	Edmund J Friedel	Dist to Prop Line:	
Apprentice Signed:	Steven J Rab	Dist Verifi Method:	
Surface Compl:	Surface Sleeve Installed	Horizon Datum Type:	
Surf Comp Oth Desc:		Elevation:	

Wells and Additional Sources Detail Report

Complt by Driller:		Latitude:	28.906945
Pump Type:	Submersible	Lat Degree:	28
Pump Type Oth Desc:		Lat Minute:	54
Pump Depth:	140.00	Lat Second:	25
Chemical Analysis:	No	Longitude:	-97.000278
Injurious Water:	No	Long Degree:	97
County:	Victoria	Long Minute:	0
Known Loc Error:	No	Long Second:	1
Grid No:	79-08-9		
Company Name:	Friedel Drilling Company		
Well Location Description:			
Comments:			
Data Source:	Full SDR Database; SDRDB Well Location (Map)		
Drillers Well Report:	https://www3.twdb.texas.gov/apps/waterdatainteractive/GetReports.aspx?Num=362500&Type=SDR-Well		

Map Key	Direction	Distance (mi)	Distance (ft)	Elevation (ft)	DB
110	S	0.56	2,932.97	115.14	SDR WELLS

License No:	59549	Well Address1:	52 Schell Rd.
PWS No:		Well Addr2:	
Plug Rpt Track No:		Well City:	Victoria
Well Rpt Track No:	621065	Well Zip:	77904
Orig Well Rpt Trk No:		Owner Well No:	
Apprentice Reg No:		Owner Name:	Daryl Smith
No of Wells Drill:	1	Owner Addr1:	52 Schell Rd.
Date Submitted:	2022-10-17	Owner Addr2:	
Type of Work:	New Well	Owner City:	Victoria
Typ of Wrk Oth Descr:		Owner State:	TX
Seal Method:	Pumped	Owner Zip:	77904
Seal Mthd Oth Desc:		Owner Country:	
Plugged w/i 48Hrs:	No	Driller Name:	Matthew, R Johnson
Drilling Start Dt:	2022-08-29	Driller Address1:	428 Brady Rd.
Drilling End Dt:	2022-08-29	Driller Addr2:	
Proposed Use:	Domestic	Driller City:	Inez
Prop Use Oth Descr:		Driller State:	TX
TCEQ Approve Plans:		Driller Zip:	77968
Apprve by Variance:		Driller Oth Cntry:	
Loc Vfy by Driller:	Yes	Driller Country:	
Sealed by Driller:	Yes	Dist to Sep Contam:	100+
Sealed by Name:		Dist to Septic Tk:	100+
Driller Signed:	Matt Johnson	Dist to Prop Line:	56
Apprentice Signed:		Dist Verifi Method:	tape
Surface Compl:	Surface Sleeve Installed	Horizon Datum Type:	
Surf Comp Oth Descr:		Elevation:	
Complt by Driller:	Yes	Latitude:	28.87121
Pump Type:		Lat Degree:	28

Wells and Additional Sources Detail Report

Pump Type Oth Desc:	Lat Minute: 52
Pump Depth:	Lat Second: 16.36
Chemical Analysis: No	Longitude: -96.96757
Injurious Water: No	Long Degree: 96
County: Victoria	Long Minute: 58
Known Loc Error: No	Long Second: 3.25
Grid No: 80-09-1	
Company Name: A C Water Well Service	
Well Location Description:	
Comments:	
Data Source: Full SDR Database; SDRDB Well Location (Map)	
Drillers Well Report: https://www3.twdb.texas.gov/apps/waterdatainteractive/GetReports.aspx?Num=621065&Type=SDR-Well	

Map Key	Direction	Distance (mi)	Distance (ft)	Elevation (ft)	DB
111	S	0.56	2,937.44	115.14	SDR WELLS

License No: 59549	Well Address1: 52 Schell Rd.
PWS No:	Well Addr2:
Plug Rpt Track No: 224683	Well City: Victoria
Well Rpt Track No: 605100	Well Zip: 77904
Orig Well Rpt Trk No:	Owner Well No:
Apprentice Reg No:	Owner Name: Darryl Smith
No of Wells Drill: 1	Owner Addr1: 52 Schell Rd.
Date Submitted: 2022-05-15	Owner Addr2:
Type of Work: New Well	Owner City: Victoria
Typ of Wrk Oth Descr:	Owner State: TX
Seal Method: Pumped	Owner Zip: 77904
Seal Mthd Oth Descr:	Owner Country:
Plugged w/i 48Hrs: No	Driller Name: Matthew, R Johnson
Drilling Start Dt: 2022-03-16	Driller Address1: 428 Brady Rd.
Drilling End Dt: 2022-03-16	Driller Addr2:
Proposed Use: Domestic	Driller City: Inez
Prop Use Oth Descr:	Driller State: TX
TCEQ Approve Plans:	Driller Zip: 77968
Apprve by Variance:	Driller Oth Cntry:
Loc Vfy by Driller: Yes	Driller Country:
Sealed by Driller: Yes	Dist to Sep Contam: 100+
Sealed by Name:	Dist to Septic Tk: 100+
Driller Signed: Matt Johnson	Dist to Prop Line: 52
Apprentice Signed:	Dist Verifi Method: tape
Surface Compl: Surface Sleeve Installed	Horizon Datum Type:
Surf Comp Oth Descr:	Elevation:
Complt by Driller: Yes	Latitude: 28.8712
Pump Type: Unknown	Lat Degree: 28
Pump Type Oth Descr:	Lat Minute: 52
Pump Depth:	Lat Second: 16.32

Wells and Additional Sources Detail Report

Chemical Analysis:	No	Longitude:	-96.96752
Injurious Water:	No	Long Degree:	96
County:	Victoria	Long Minute:	58
Known Loc Error:	No	Long Second:	3.07
Grid No:	80-09-1		
Company Name:	A C Water Well Service		
Well Location Description:			
Comments:			
Data Source:	Full SDR Database; SDRDB Well Location (Map)		
Drillers Well Report:	https://www3.twdb.texas.gov/apps/waterdatainteractive/GetReports.aspx?Num=605100&Type=SDR-Well		

Map Key	Direction	Distance (mi)	Distance (ft)	Elevation (ft)	DB
116	SE	0.57	2,990.83	119.45	SDR WELLS

License No:	54476	Well Address1:	5733 salem rd
PWS No:		Well Addr2:	
Plug Rpt Track No:		Well City:	victoria
Well Rpt Track No:	211216	Well Zip:	77905
Orig Well Rpt Trk No:		Owner Well No:	one
Apprentice Reg No:	57717	Owner Name:	josh & kathy miles
No of Wells Drill:		Owner Addr1:	5733 salem rd
Date Submitted:	2010-03-25	Owner Addr2:	
Type of Work:	New Well	Owner City:	victoria
Typ of Wrk Oth Descr:		Owner State:	TX
Seal Method:	Other	Owner Zip:	77905
Seal Mthd Oth Desc:	vat mix tremie pipe	Owner Country:	
Plugged w/i 48Hrs:	No	Driller Name:	David Oeltjen
Drilling Start Dt:	2010-03-04	Driller Address1:	980 bottom rd
Drilling End Dt:	2010-03-04	Driller Addr2:	
Proposed Use:	Domestic	Driller City:	victoria
Prop Use Oth Descr:		Driller State:	TX
TCEQ Approve Plans:		Driller Zip:	77905
Apprve by Variance:		Driller Oth Cntry:	
Loc Vfy by Driller:	No	Driller Country:	
Sealed by Driller:	Yes	Dist to Sep Contam:	100+
Sealed by Name:		Dist to Septic Tk:	
Driller Signed:	david oeltjen	Dist to Prop Line:	50+
Apprentice Signed:	emil zmeskal	Dist Verifi Method:	gps
Surface Compl:	Surface Sleeve Installed	Horizon Datum Type:	
Surf Comp Oth Descr:		Elevation:	132
Complt by Driller:		Latitude:	28.883334
Pump Type:	Submersible	Lat Degree:	28
Pump Type Oth Descr:		Lat Minute:	53
Pump Depth:	50.00	Lat Second:	0
Chemical Analysis:	Yes	Longitude:	-96.950001
Injurious Water:	No	Long Degree:	96

Wells and Additional Sources Detail Report

County:	Victoria	Long Minute:	57
Known Loc Error:	No	Long Second:	0
Grid No:	80-01-8		
Company Name:	leeper w.w.		
Well Location Description:			
Comments:			
Data Source:	Full SDR Database; SDRDB Well Location (Map)		
Drillers Well Report:	https://www3.twdb.texas.gov/apps/waterdatainteractive/GetReports.aspx?Num=211216&Type=SDR-Well		

Map Key	Direction	Distance (mi)	Distance (ft)	Elevation (ft)	DB
116	SE	0.57	2,990.83	119.45	SDR WELLS

License No:	54476	Well Address1:	103 tiffany
PWS No:		Well Addr2:	
Plug Rpt Track No:		Well City:	victoria
Well Rpt Track No:	302765	Well Zip:	77904
Orig Well Rpt Trk No:		Owner Well No:	one
Apprentice Reg No:	57717	Owner Name:	mike hughes
No of Wells Drill:		Owner Addr1:	103 tiffany
Date Submitted:	2012-10-29	Owner Addr2:	
Type of Work:	New Well	Owner City:	victoria
Typ of Wrk Oth Descr:		Owner State:	TX
Seal Method:	Other	Owner Zip:	77904
Seal Mthd Oth Desc:	tremmie pipe	Owner Country:	
Plugged w/i 48Hrs:	No	Driller Name:	David Oeltjen
Drilling Start Dt:	2012-09-19	Driller Address1:	980 bottom rd
Drilling End Dt:	2012-09-19	Driller Addr2:	
Proposed Use:	Domestic	Driller City:	victoria
Prop Use Oth Descr:		Driller State:	TX
TCEQ Approve Plans:		Driller Zip:	77905
Apprve by Variance:		Driller Oth Cntry:	
Loc Vfy by Driller:	No	Driller Country:	
Sealed by Driller:	Yes	Dist to Sep Contam:	100+
Sealed by Name:		Dist to Septic Tk:	
Driller Signed:	david oeltjen	Dist to Prop Line:	50+
Apprentice Signed:	emil zmeskal	Dist Verifi Method:	owner, gps
Surface Compl:	Surface Sleeve Installed	Horizon Datum Type:	
Surf Comp Oth Desc:		Elevation:	91
Complt by Driller:		Latitude:	28.883334
Pump Type:		Lat Degree:	28
Pump Type Oth Desc:		Lat Minute:	53
Pump Depth:		Lat Second:	0
Chemical Analysis:	No	Longitude:	-96.950001
Injurious Water:	No	Long Degree:	96
County:	Victoria	Long Minute:	57
Known Loc Error:	No	Long Second:	0

Wells and Additional Sources Detail Report

Grid No: 80-01-8
 Company Name: leeper w.w.
 Well Location Description:
 Comments:
 Data Source: Full SDR Database; SDRDB Well Location (Map)
 Drillers Well Report: <https://www3.twdb.texas.gov/apps/waterdatainteractive/GetReports.aspx?Num=302765&Type=SDR-Well>

Map Key	Direction	Distance (mi)	Distance (ft)	Elevation (ft)	DB
117	W	0.57	3,003.39	131.54	SDR WELLS

License No:	4276	Well Address1:	499 Dayspring
PWS No:		Well Addr2:	
Plug Rpt Track No:		Well City:	Victoria
Well Rpt Track No:	531877	Well Zip:	77904
Orig Well Rpt Trk No:		Owner Well No:	DP201191101-01
Apprentice Reg No:		Owner Name:	Kimberlite Homes LLC
No of Wells Drill:	1	Owner Addr1:	3805 E Rio Grande
Date Submitted:	2020-01-10	Owner Addr2:	
Type of Work:	New Well	Owner City:	Victoria
Typ of Wrk Oth Descr:		Owner State:	TX
Seal Method:	Pressure	Owner Zip:	77901
Seal Mthd Oth Desc:		Owner Country:	
Plugged w/i 48Hrs:	No	Driller Name:	Henry L Rangnow
Drilling Start Dt:	2020-01-07	Driller Address1:	1975 S Golly Rd
Drilling End Dt:	2020-01-09	Driller Addr2:	
Proposed Use:	Domestic	Driller City:	Cuero
Prop Use Oth Descr:		Driller State:	TX
TCEQ Approve Plans:		Driller Zip:	77954
Apprve by Variance:	Timothy Rampey	Driller Oth Cntry:	
Loc Vfy by Driller:	Yes	Driller Country:	
Sealed by Driller:	Yes	Dist to Sep Contam:	no septic
Sealed by Name:		Dist to Septic Tk:	no septic
Driller Signed:	Henry Rangnow	Dist to Prop Line:	7
Apprentice Signed:		Dist Verifi Method:	measure tape reel
Surface Compl:	Surface Sleeve Installed	Horizon Datum Type:	
Surf Comp Oth Descr:		Elevation:	101
Complt by Driller:	Yes	Latitude:	28.9039
Pump Type:	Submersible	Lat Degree:	28
Pump Type Oth Descr:		Lat Minute:	54
Pump Depth:	160.00	Lat Second:	14.04
Chemical Analysis:	No	Longitude:	-96.99925
Injurious Water:	No	Long Degree:	96
County:	Victoria	Long Minute:	59
Known Loc Error:	No	Long Second:	57.3
Grid No:	80-01-7		
Company Name:	Rangnow Water Well Service		

Wells and Additional Sources Detail Report

Well Location Description:

Comments: Well pressure grouted due to the fact property line is 7' away from water well and whole subdivision smells like sulfur but is clear just smells

Data Source: Full SDR Database; SDRDB Well Location (Map)

Drillers Well Report: <https://www3.twdb.texas.gov/apps/waterdatainteractive/GetReports.aspx?Num=531877&Type=SDR-Well>

Map Key	Direction	Distance (mi)	Distance (ft)	Elevation (ft)	DB
118	W	0.57	3,012.60	133.35	SDR WELLS

License No:	54476	Well Address1:	455 wellspring blv
PWS No:		Well Addr2:	
Plug Rpt Track No:		Well City:	victoria
Well Rpt Track No:	316685	Well Zip:	77904
Orig Well Rpt Trk No:		Owner Well No:	one
Apprentice Reg No:	57717	Owner Name:	steven grahman
No of Wells Drill:		Owner Addr1:	455 wellspring blv
Date Submitted:	2013-04-22	Owner Addr2:	
Type of Work:	New Well	Owner City:	victoria
Typ of Wrk Oth Descr:		Owner State:	TX
Seal Method:	Other	Owner Zip:	77904
Seal Mthd Oth Desc:	tremmie pipe	Owner Country:	
Plugged w/i 48Hrs:	No	Driller Name:	David Oeltjen
Drilling Start Dt:	2013-03-04	Driller Address1:	980 bottom rd
Drilling End Dt:	2013-03-04	Driller Addr2:	
Proposed Use:	Domestic	Driller City:	victoria
Prop Use Oth Descr:		Driller State:	TX
TCEQ Approve Plans:		Driller Zip:	77905
Apprve by Variance:		Driller Oth Cntry:	
Loc Vfy by Driller:	No	Driller Country:	
Sealed by Driller:	Yes	Dist to Sep Contam:	100+
Sealed by Name:		Dist to Septic Tk:	
Driller Signed:	david oeltjen	Dist to Prop Line:	50+
Apprentice Signed:	emil zmeskal	Dist Verifi Method:	owner, gps
Surface Compl:	Surface Sleeve Installed	Horizon Datum Type:	
Surf Comp Oth Desc:		Elevation:	82
Complt by Driller:		Latitude:	28.906667
Pump Type:	Submersible	Lat Degree:	28
Pump Type Oth Desc:		Lat Minute:	54
Pump Depth:	55.00	Lat Second:	24
Chemical Analysis:	No	Longitude:	-97.000556
Injurious Water:	No	Long Degree:	97
County:	Victoria	Long Minute:	0
Known Loc Error:	No	Long Second:	2
Grid No:	79-08-9		
Company Name:	leeper w.w.		
Well Location Description:			
Comments:			

Wells and Additional Sources Detail Report

Data Source: Full SDR Database; SDRDB Well Location (Map)
 Drillers Well Report: <https://www3.twdb.texas.gov/apps/waterdatainteractive/GetReports.aspx?Num=316685&Type=SDR-Well>

Map Key	Direction	Distance (mi)	Distance (ft)	Elevation (ft)	DB
120	WNW	0.58	3,039.66	133.63	SDR WELLS

License No:	4276	Well Address1:	444 Wellsspring Blvd
PWS No:		Well Addr2:	
Plug Rpt Track No:		Well City:	Victoria
Well Rpt Track No:	341474	Well Zip:	77904
Orig Well Rpt Trk No:		Owner Well No:	DP-20130823-01
Apprentice Reg No:		Owner Name:	BJ Davis Builders
No of Wells Drill:		Owner Addr1:	102 Graden Gate Ln
Date Submitted:	2013-09-22	Owner Addr2:	
Type of Work:	New Well	Owner City:	Victoria
Typ of Wrk Oth Descr:		Owner State:	TX
Seal Method:	Other	Owner Zip:	77904
Seal Mthd Oth Desc:	Pressure Grouted	Owner Country:	
Plugged w/i 48Hrs:	No	Driller Name:	Henry L Rangnow
Drilling Start Dt:	2013-09-17	Driller Address1:	1975 S Golly Rd
Drilling End Dt:	2013-09-19	Driller Addr2:	
Proposed Use:	Domestic	Driller City:	Cuero
Prop Use Oth Descr:		Driller State:	TX
TCEQ Approve Plans:		Driller Zip:	77954
Aprv by Variance:	G Davis	Driller Oth Cntry:	
Loc Vfy by Driller:	No	Driller Country:	
Sealed by Driller:	Yes	Dist to Sep Contam:	no septic
Sealed by Name:		Dist to Septic Tk:	
Driller Signed:	Henry Rangnow	Dist to Prop Line:	50
Apprentice Signed:		Dist Verifi Method:	measure wheel
Surface Compl:	Surface Sleeve Installed	Horizon Datum Type:	
Surf Comp Oth Desc:		Elevation:	97
Complt by Driller:		Latitude:	28.907223
Pump Type:	Submersible	Lat Degree:	28
Pump Type Oth Desc:		Lat Minute:	54
Pump Depth:	200.00	Lat Second:	26
Chemical Analysis:	No	Longitude:	-97.001112
Injurious Water:	No	Long Degree:	97
County:	Victoria	Long Minute:	0
Known Loc Error:	No	Long Second:	4
Grid No:	79-08-9		
Company Name:	Rangnow Water Well Service		

Well Location Description:

Comments:

Data Source: Full SDR Database; SDRDB Well Location (Map)
 Drillers Well Report: <https://www3.twdb.texas.gov/apps/waterdatainteractive/GetReports.aspx?Num=341474&Type=SDR-Well>

Wells and Additional Sources Detail Report

Map Key	Direction	Distance (mi)	Distance (ft)	Elevation (ft)	DB
122	W	0.58	3,082.81	133.38	SDR WELLS

License No:	3173	Well Address1:	455 Wellspring Blvd
PWS No:		Well Addr2:	
Plug Rpt Track No:		Well City:	Victoria
Well Rpt Track No:	530652	Well Zip:	77904
Orig Well Rpt Trk No:		Owner Well No:	DP-20190826-01
Apprentice Reg No:	60301	Owner Name:	Byron Humes
No of Wells Drill:	1	Owner Addr1:	455 Wellspring Blvd
Date Submitted:	2019-12-23	Owner Addr2:	
Type of Work:	New Well	Owner City:	Victoria
Typ of Wrk Oth Descr:		Owner State:	TX
Seal Method:	Pumped	Owner Zip:	77904
Seal Mthd Oth Desc:		Owner Country:	
Plugged w/i 48Hrs:	No	Driller Name:	Kenneth Wayne Friedel
Drilling Start Dt:	2019-09-09	Driller Address1:	555 City of Hochheim Rd.
Drilling End Dt:	2019-09-09	Driller Addr2:	
Proposed Use:	Domestic	Driller City:	Yoakum
Prop Use Oth Descr:		Driller State:	TX
TCEQ Approve Plans:		Driller Zip:	77995
Apprve by Variance:		Driller Oth Cntry:	
Loc Vfy by Driller:	Yes	Driller Country:	
Sealed by Driller:	Yes	Dist to Sep Contam:	
Sealed by Name:		Dist to Septic Tk:	
Driller Signed:	Kenneth W Friedel	Dist to Prop Line:	
Apprentice Signed:	Matthew C Friedel Jr	Dist Verifi Method:	
Surface Compl:	Surface Sleeve Installed	Horizon Datum Type:	
Surf Comp Oth Desc:		Elevation:	110
Complt by Driller:		Latitude:	28.906667
Pump Type:	Submersible	Lat Degree:	28
Pump Type Oth Desc:		Lat Minute:	54
Pump Depth:	200.00	Lat Second:	24
Chemical Analysis:	No	Longitude:	-97.000833
Injurious Water:	No	Long Degree:	97
County:	Victoria	Long Minute:	0
Known Loc Error:	No	Long Second:	3
Grid No:	79-08-9		
Company Name:	Friedel Drilling Company		
Well Location Description:			
Comments:			
Data Source:	Full SDR Database; SDRDB Well Location (Map)		
Drillers Well Report:	https://www3.twdb.texas.gov/apps/waterdatainteractive/GetReports.aspx?Num=530652&Type=SDR-Well		

Map Key	Direction	Distance (mi)	Distance (ft)	Elevation (ft)	DB
---------	-----------	---------------	---------------	----------------	----

Wells and Additional Sources Detail Report

124 NW 0.59 3,100.75 126.58 SDR WELLS

License No:	55024	Well Address1:	264 Tate Rd
PWS No:		Well Addr2:	
Plug Rpt Track No:		Well City:	Victoria
Well Rpt Track No:	629089	Well Zip:	77905
Orig Well Rpt Trk No:		Owner Well No:	
Apprentice Reg No:		Owner Name:	Mellisa + Clayton Matignoni
No of Wells Drill:	1	Owner Addr1:	886 North Navaro
Date Submitted:	2023-01-12	Owner Addr2:	
Type of Work:	New Well	Owner City:	Victoria
Typ of Wrk Oth Descr:		Owner State:	TX
Seal Method:	Tremie	Owner Zip:	77905
Seal Mthd Oth Desc:		Owner Country:	
Plugged w/i 48Hrs:	No	Driller Name:	Lloyd H Cady
Drilling Start Dt:	2022-11-11	Driller Address1:	P.O. Box 507
Drilling End Dt:	2022-11-11	Driller Addr2:	
Proposed Use:	Domestic	Driller City:	Seadrift
Prop Use Oth Descr:		Driller State:	TX
TCEQ Approve Plans:		Driller Zip:	77983
Apprve by Variance:		Driller Oth Cntry:	
Loc Vfy by Driller:	Yes	Driller Country:	
Sealed by Driller:	Yes	Dist to Sep Contam:	100+
Sealed by Name:		Dist to Septic Tk:	100+
Driller Signed:	Lloyd H. Cady	Dist to Prop Line:	50+
Apprentice Signed:	Billy Penny	Dist Verifi Method:	Moore Construction
Surface Compl:	Surface Sleeve Installed	Horizon Datum Type:	
Surf Comp Oth Desc:		Elevation:	
Complt by Driller:	Yes	Latitude:	28.9203
Pump Type:	Submersible	Lat Degree:	28
Pump Type Oth Desc:		Lat Minute:	55
Pump Depth:	100.00	Lat Second:	13.08
Chemical Analysis:	No	Longitude:	-97.00161
Injurious Water:	No	Long Degree:	97
County:	Victoria	Long Minute:	0
Known Loc Error:	No	Long Second:	5.8
Grid No:	79-08-6		
Company Name:	Cady's Water wells		
Well Location Description:			
Comments:			
Data Source:	Full SDR Database; SDRDB Well Location (Map)		
Drillers Well Report:	https://www3.twdb.texas.gov/apps/waterdatainteractive/GetReports.aspx?Num=629089&Type=SDR-Well		

Map Key	Direction	Distance (mi)	Distance (ft)	Elevation (ft)	DB
125	WNW	0.59	3,119.62	129.83	SDR WELLS

Wells and Additional Sources Detail Report

License No:	1573	Well Address1:	614 Tate
PWS No:		Well Addr2:	
Plug Rpt Track No:		Well City:	Victoria
Well Rpt Track No:	428880	Well Zip:	77904
Orig Well Rpt Trk No:		Owner Well No:	DP-20160719-01
Apprentice Reg No:	59290	Owner Name:	Carl Bell
No of Wells Drill:	1	Owner Addr1:	614 Tate
Date Submitted:	2016-08-09	Owner Addr2:	
Type of Work:	New Well	Owner City:	Victoria
Typ of Wrk Oth Descr:		Owner State:	TX
Seal Method:	Slurry	Owner Zip:	77904
Seal Mthd Oth Desc:		Owner Country:	
Plugged w/i 48Hrs:	No	Driller Name:	Edmund J Friedel
Drilling Start Dt:	2016-08-01	Driller Address1:	555 City of Hochheim Rd.
Drilling End Dt:	2016-08-01	Driller Addr2:	
Proposed Use:	Domestic	Driller City:	Yoakum
Prop Use Oth Descr:		Driller State:	TX
TCEQ Approve Plans:		Driller Zip:	77995
Apprve by Variance:		Driller Oth Cntry:	
Loc Vfy by Driller:	Yes	Driller Country:	
Sealed by Driller:	Yes	Dist to Sep Contam:	
Sealed by Name:		Dist to Septic Tk:	
Driller Signed:	Edmund J Friedel	Dist to Prop Line:	
Apprentice Signed:	Steven J Rab	Dist Verifi Method:	
Surface Compl:	Surface Slab Installed	Horizon Datum Type:	
Surf Comp Oth Desc:		Elevation:	
Complt by Driller:		Latitude:	28.913889
Pump Type:	Submersible	Lat Degree:	28
Pump Type Oth Desc:		Lat Minute:	54
Pump Depth:	160.00	Lat Second:	50
Chemical Analysis:	No	Longitude:	-97.002778
Injurious Water:	No	Long Degree:	97
County:	Victoria	Long Minute:	0
Known Loc Error:	No	Long Second:	10
Grid No:	79-08-9		
Company Name:	Friedel Drilling Company		
Well Location Description:			
Comments:			
Data Source:	Full SDR Database; SDRDB Well Location (Map)		
Drillers Well Report:	https://www3.twdb.texas.gov/apps/waterdatainteractive/GetReports.aspx?Num=428880&Type=SDR-Well		

Map Key	Direction	Distance (mi)	Distance (ft)	Elevation (ft)	DB
127	NW	0.61	3,196.99	126.23	SDR WELLS

License No:	1715	Well Address1:	15555 US Hwy. 77 North
PWS No:		Well Addr2:	

Wells and Additional Sources Detail Report

Plug Rpt Track No: Well Rpt Track No: 340459 Orig Well Rpt Trk No: Apprentice Reg No: 57105 No of Wells Drill: Date Submitted: 2013-09-10 Type of Work: New Well Typ of Wrk Oth Descr: Seal Method: Other Seal Mthd Oth Desc: tremmie pipe cement bottom to surf Plugged w/i 48Hrs: No Drilling Start Dt: 2013-03-05 Drilling End Dt: 2013-09-09 Proposed Use: Public Supply Prop Use Oth Descr: TCEQ Approve Plans: Yes Apprve by Variance: Loc Vfy by Driller: No Sealed by Driller: No Sealed by Name: LDI Driller Signed: Kenneth W. Lynch Apprentice Signed: Sterling C. Lynch Surface Compl: Surface Slab Installed Surf Comp Oth Desc: Complt by Driller: Pump Type: Submersible Pump Type Oth Desc: Pump Depth: 140.00 Chemical Analysis: Yes Injurious Water: No County: Victoria Known Loc Error: No Grid No: 80-01-4 Company Name: Lynch Water Well Drlg. Inc. Well Location Description: Comments: Data Source: Full SDR Database; SDRDB Well Location (Map) Drillers Well Report: https://www3.twdb.texas.gov/apps/waterdatainteractive/GetReports.aspx?Num=340459&Type=SDR-Well	Well City: Victoria Well Zip: 77905 Owner Well No: Owner Name: Pioneer Natural Resources Owner Addr1: 15555 US Hwy. 77 North Owner Addr2: Owner City: Victoria Owner State: TX Owner Zip: 77905 Owner Country: Driller Name: Kenneth W Lynch Driller Address1: 425 Mission Valley Acres Rd. Driller Addr2: Driller City: Victoria Driller State: TX Driller Zip: 77905 Driller Oth Cntry: Driller Country: Dist to Sep Contam: 150+ Dist to Septic Tk: Dist to Prop Line: 150+ Dist Verifi Method: owner Horizon Datum Type: Elevation: 66 Latitude: 28.926667 Lat Degree: 28 Lat Minute: 55 Lat Second: 36 Longitude: -96.995556 Long Degree: 96 Long Minute: 59 Long Second: 44
---	--

Map Key	Direction	Distance (mi)	Distance (ft)	Elevation (ft)	DB
128	WNW	0.61	3,225.69	129.85	SDR WELLS

License No: 4313 PWS No: Plug Rpt Track No: Well Rpt Track No: 153010	Well Address1: 283 REID DR. Well Addr2: Well City: VICTORIA Well Zip: 77904
--	--

Wells and Additional Sources Detail Report

<p>Orig Well Rpt Trk No:</p> <p>Apprentice Reg No: 56930</p> <p>No of Wells Drill:</p> <p>Date Submitted: 2008-09-10</p> <p>Type of Work: New Well</p> <p>Typ of Wrk Oth Descr:</p> <p>Seal Method: Other</p> <p>Seal Mthd Oth Desc: HAND MIX</p> <p>Plugged w/i 48Hrs: No</p> <p>Drilling Start Dt: 2008-06-03</p> <p>Drilling End Dt: 2008-06-06</p> <p>Proposed Use: Domestic</p> <p>Prop Use Oth Descr:</p> <p>TCEQ Approve Plans:</p> <p>Aprv by Variance:</p> <p>Loc Vfy by Driller: No</p> <p>Sealed by Driller: Yes</p> <p>Sealed by Name:</p> <p>Driller Signed: CARLTON UTESEY</p> <p>Apprentice Signed: REBECCA UTESEY</p> <p>Surface Compl: Surface Sleeve Installed</p> <p>Surf Comp Oth Desc:</p> <p>Complt by Driller:</p> <p>Pump Type: Submersible</p> <p>Pump Type Oth Desc:</p> <p>Pump Depth: 120.00</p> <p>Chemical Analysis: No</p> <p>Injurious Water: No</p> <p>County: Victoria</p> <p>Known Loc Error: No</p> <p>Grid No: 79-08-9</p> <p>Company Name: C & S UTESEY WATER WELL SERVICE & DRILLING, L.L.C.</p> <p>Well Location Description:</p> <p>Comments:</p> <p>Data Source: Full SDR Database; SDRDB Well Location (Map)</p> <p>Drillers Well Report: https://www3.twdb.texas.gov/apps/waterdatainteractive/GetReports.aspx?Num=153010&Type=SDR-Well</p>	<p>Owner Well No:</p> <p>Owner Name: SANDY TESCH</p> <p>Owner Addr1: 283 REID DR.</p> <p>Owner Addr2:</p> <p>Owner City: VICTORIA</p> <p>Owner State: TX</p> <p>Owner Zip: 77904</p> <p>Owner Country:</p> <p>Driller Name: Carlton Utesey</p> <p>Driller Address1: 1101 N. WELLS</p> <p>Driller Addr2:</p> <p>Driller City: EDNA</p> <p>Driller State: TX</p> <p>Driller Zip: 77957</p> <p>Driller Oth Cntry:</p> <p>Driller Country:</p> <p>Dist to Sep Contam: 160</p> <p>Dist to Septic Tk:</p> <p>Dist to Prop Line: 63</p> <p>Dist Verifi Method: MEASURING TAPE</p> <p>Horizon Datum Type:</p> <p>Elevation:</p> <p>Latitude: 28.914723</p> <p>Lat Degree: 28</p> <p>Lat Minute: 54</p> <p>Lat Second: 53</p> <p>Longitude: -97.003056</p> <p>Long Degree: 97</p> <p>Long Minute: 0</p> <p>Long Second: 11</p>
--	---

Map Key	Direction	Distance (mi)	Distance (ft)	Elevation (ft)	DB
131	W	0.61	3,243.67	133.78	SDR WELLS

<p>License No: 3173</p> <p>PWS No:</p> <p>Plug Rpt Track No:</p> <p>Well Rpt Track No: 381128</p> <p>Orig Well Rpt Trk No:</p> <p>Apprentice Reg No: 59172</p>	<p>Well Address1: 420 Wellspring</p> <p>Well Addr2:</p> <p>Well City: Victoria</p> <p>Well Zip: 77904</p> <p>Owner Well No: DP-20140825-01</p> <p>Owner Name: Timothy S. Rampey</p>
--	---

Wells and Additional Sources Detail Report

No of Wells Drill: Date Submitted: 2014-11-13 Type of Work: New Well Typ of Wrk Oth Descr: Seal Method: Other Seal Mthd Oth Desc: Slurry Pump Plugged w/i 48Hrs: No Drilling Start Dt: 2014-09-10 Drilling End Dt: 2014-09-10 Proposed Use: Domestic Prop Use Oth Descr: TCEQ Approve Plans: Apprve by Variance: Loc Vfy by Driller: No Sealed by Driller: Yes Sealed by Name: Driller Signed: Kenneth W Friedel Apprentice Signed: Christopher M. Kalina Surface Compl: Surface Sleeve Installed Surf Comp Oth Desc: Complt by Driller: Pump Type: Submersible Pump Type Oth Desc: Pump Depth: 140.00 Chemical Analysis: No Injurious Water: No County: Victoria Known Loc Error: No Grid No: 79-08-9 Company Name: Friedel Drilling Company Well Location Description: Comments: Data Source: Full SDR Database; SDRDB Well Location (Map) Drillers Well Report: https://www3.twdb.texas.gov/apps/waterdatainteractive/GetReports.aspx?Num=381128&Type=SDR-Well	Owner Addr1: 104 Wilshire Owner Addr2: Owner City: Victoria Owner State: TX Owner Zip: 77904 Owner Country: Driller Name: Kenneth Wayne Friedel Driller Address1: 555 City of Hochheim Rd. Driller Addr2: Driller City: Yoakum Driller State: TX Driller Zip: 77995 Driller Oth Cntry: Driller Country: Dist to Sep Contam: Dist to Septic Tk: Dist to Prop Line: Dist Verifi Method: Horizon Datum Type: Elevation: Latitude: 28.906945 Lat Degree: 28 Lat Minute: 54 Lat Second: 25 Longitude: -97.001667 Long Degree: 97 Long Minute: 0 Long Second: 6
---	--

Map Key	Direction	Distance (mi)	Distance (ft)	Elevation (ft)	DB
132	W	0.62	3,251.63	132.27	SDR WELLS

License No: 4276 PWS No: Plug Rpt Track No: Well Rpt Track No: 544941 Orig Well Rpt Trk No: Apprentice Reg No: No of Wells Drill: 1 Date Submitted: 2020-06-03	Well Address1: 523 Dayspring Well Addr2: Well City: Victoria Well Zip: 77904 Owner Well No: 20200413-03 Owner Name: Clayton Garner Owner Addr1: 523 Dayspring Owner Addr2:
---	---

Wells and Additional Sources Detail Report

Type of Work:	New Well	Owner City:	Victoria
Typ of Wrk Oth Descr:		Owner State:	TX
Seal Method:	Pressure	Owner Zip:	77904
Seal Mthd Oth Desc:		Owner Country:	
Plugged w/i 48Hrs:	No	Driller Name:	Henry L Rangnow
Drilling Start Dt:	2020-05-12	Driller Address1:	1975 S Golly Rd
Drilling End Dt:	2020-05-13	Driller Addr2:	
Proposed Use:	Domestic	Driller City:	Cuero
Prop Use Oth Descr:		Driller State:	TX
TCEQ Approve Plans:		Driller Zip:	77954
Apprve by Variance:		Driller Oth Cntry:	
Loc Vfy by Driller:	Yes	Driller Country:	
Sealed by Driller:	Yes	Dist to Sep Contam:	no septic
Sealed by Name:		Dist to Septic Tk:	no septic
Driller Signed:	Henry Rangnow	Dist to Prop Line:	platted sub 15'
Apprentice Signed:		Dist Verifi Method:	measure wheel
Surface Compl:	Surface Sleeve Installed	Horizon Datum Type:	
Surf Comp Oth Descr:		Elevation:	90
Complt by Driller:	Yes	Latitude:	28.903683
Pump Type:	Submersible	Lat Degree:	28
Pump Type Oth Descr:		Lat Minute:	54
Pump Depth:	140.00	Lat Second:	13.26
Chemical Analysis:	No	Longitude:	-97.0004
Injurious Water:	No	Long Degree:	97
County:	Victoria	Long Minute:	0
Known Loc Error:	No	Long Second:	1.44
Grid No:	79-08-9		
Company Name:	Rangnow Water Well Service		
Well Location Description:			
Comments:			
Data Source:	Full SDR Database; SDRDB Well Location (Map)		
Drillers Well Report:	https://www3.twdb.texas.gov/apps/waterdatainteractive/GetReports.aspx?Num=544941&Type=SDR-Well		

Map Key	Direction	Distance (mi)	Distance (ft)	Elevation (ft)	DB
133	W	0.62	3,282.04	131.80	SDR WELLS

License No:	4276	Well Address1:	545 Dayspring
PWS No:		Well Addr2:	
Plug Rpt Track No:		Well City:	Victoria
Well Rpt Track No:	556263	Well Zip:	77904
Orig Well Rpt Trk No:		Owner Well No:	20200918-01
Apprentice Reg No:		Owner Name:	Kimberlite Homes
No of Wells Drill:	1	Owner Addr1:	3805 E Rio Grande St
Date Submitted:	2020-10-14	Owner Addr2:	
Type of Work:	New Well	Owner City:	Victoria
Typ of Wrk Oth Descr:		Owner State:	TX

Wells and Additional Sources Detail Report

Seal Method:	Pressure	Owner Zip:	77901
Seal Mthd Oth Desc:		Owner Country:	
Plugged w/i 48Hrs:	No	Driller Name:	Henry L Rangnow
Drilling Start Dt:	2020-10-08	Driller Address1:	1975 S Golly Rd
Drilling End Dt:	2020-10-09	Driller Addr2:	
Proposed Use:	Domestic	Driller City:	Cuero
Prop Use Oth Descr:		Driller State:	TX
TCEQ Approve Plans:		Driller Zip:	77954
Apprve by Variance:		Driller Oth Cntry:	
Loc Vfy by Driller:	Yes	Driller Country:	
Sealed by Driller:	Yes	Dist to Sep Contam:	100
Sealed by Name:		Dist to Septic Tk:	100
Driller Signed:	Henry Rangnow	Dist to Prop Line:	60
Apprentice Signed:		Dist Verifi Method:	measure wheel
Surface Compl:	Surface Sleeve Installed	Horizon Datum Type:	
Surf Comp Oth Desc:		Elevation:	126
Complt by Driller:	Yes	Latitude:	28.903333
Pump Type:	Submersible	Lat Degree:	28
Pump Type Oth Desc:		Lat Minute:	54
Pump Depth:	140.00	Lat Second:	12
Chemical Analysis:	No	Longitude:	-97.000767
Injurious Water:	No	Long Degree:	97
County:	Victoria	Long Minute:	0
Known Loc Error:	No	Long Second:	2.76
Grid No:	79-08-9		
Company Name:	Rangnow Water Well Service		
Well Location Description:			
Comments:			
Data Source:	Full SDR Database; SDRDB Well Location (Map)		
Drillers Well Report:	https://www3.twdb.texas.gov/apps/waterdatainteractive/GetReports.aspx?Num=556263&Type=SDR-Well		

Map Key	Direction	Distance (mi)	Distance (ft)	Elevation (ft)	DB
134	W	0.62	3,296.82	132.62	SDR WELLS

License No:	4276	Well Address1:	676 Dayspring
PWS No:		Well Addr2:	
Plug Rpt Track No:		Well City:	Victoria
Well Rpt Track No:	632709	Well Zip:	77904
Orig Well Rpt Trk No:		Owner Well No:	Brandon Olgiun
Apprentice Reg No:	60938	Owner Name:	Kimberlite Homes
No of Wells Drill:	1	Owner Addr1:	4800 N Navarro
Date Submitted:	2023-02-28	Owner Addr2:	
Type of Work:	New Well	Owner City:	Victoria
Typ of Wrk Oth Descr:		Owner State:	TX
Seal Method:	Pressure	Owner Zip:	77904
Seal Mthd Oth Desc:		Owner Country:	

Wells and Additional Sources Detail Report

Plugged w/i 48Hrs:	No	Driller Name:	Henry L Rangnow
Drilling Start Dt:	2023-02-23	Driller Address1:	1975 S Golly Rd
Drilling End Dt:	2023-02-24	Driller Addr2:	
Proposed Use:	Domestic	Driller City:	Cuero
Prop Use Oth Descr:		Driller State:	TX
TCEQ Approve Plans:		Driller Zip:	77954
Aprv by Variance:		Driller Oth Cntry:	
Loc Vfy by Driller:	Yes	Driller Country:	
Sealed by Driller:	Yes	Dist to Sep Contam:	95
Sealed by Name:		Dist to Septic Tk:	85
Driller Signed:	Henry Rangnow	Dist to Prop Line:	platted sub div
Apprentice Signed:	Scott Pokluda	Dist Verifi Method:	measure wheel
Surface Compl:	Surface Sleeve Installed	Horizon Datum Type:	
Surf Comp Oth Desc:		Elevation:	134
Complt by Driller:	Yes	Latitude:	28.901333
Pump Type:	Submersible	Lat Degree:	28
Pump Type Oth Desc:		Lat Minute:	54
Pump Depth:	140.00	Lat Second:	4.8
Chemical Analysis:	No	Longitude:	-97.001833
Injurious Water:	No	Long Degree:	97
County:	Victoria	Long Minute:	0
Known Loc Error:	No	Long Second:	6.6
Grid No:	79-08-9		
Company Name:	Rangnow Water Well Service		
Well Location Description:			
Comments:			
Data Source:	Full SDR Database; SDRDB Well Location (Map)		
Drillers Well Report:	https://www3.twdb.texas.gov/apps/waterdatainteractive/GetReports.aspx?Num=632709&Type=SDR-Well		

Map Key	Direction	Distance (mi)	Distance (ft)	Elevation (ft)	DB
136	S	0.63	3,317.93	115.40	SDR WELLS

License No:	59549	Well Address1:	148 Schell Rd.
PWS No:		Well Addr2:	
Plug Rpt Track No:		Well City:	Victoria
Well Rpt Track No:	543217	Well Zip:	77904
Orig Well Rpt Trk No:		Owner Well No:	
Apprentice Reg No:		Owner Name:	Alfred Cruces
No of Wells Drill:	1	Owner Addr1:	148 Schell Rd.
Date Submitted:	2020-05-13	Owner Addr2:	
Type of Work:	New Well	Owner City:	Victoria
Typ of Wrk Oth Descr:		Owner State:	TX
Seal Method:	Pumped	Owner Zip:	77904
Seal Mthd Oth Desc:		Owner Country:	
Plugged w/i 48Hrs:	No	Driller Name:	Matthew, R Johnson
Drilling Start Dt:	2020-04-28	Driller Address1:	428 Brady Rd.

Wells and Additional Sources Detail Report

Drilling End Dt:	2020-04-28	Driller Addr2:	
Proposed Use:	Domestic	Driller City:	Inez
Prop Use Oth Descr:		Driller State:	TX
TCEQ Approve Plans:		Driller Zip:	77968
Apprve by Variance:		Driller Oth Cntry:	
Loc Vfy by Driller:	Yes	Driller Country:	
Sealed by Driller:	Yes	Dist to Sep Contam:	100+
Sealed by Name:		Dist to Septic Tk:	100+
Driller Signed:	Matt Johnson	Dist to Prop Line:	100+
Apprentice Signed:		Dist Verifi Method:	tape
Surface Compl:	Surface Sleeve Installed	Horizon Datum Type:	
Surf Comp Oth Desc:		Elevation:	
Complt by Driller:	Yes	Latitude:	28.8703
Pump Type:	Submersible	Lat Degree:	28
Pump Type Oth Desc:		Lat Minute:	52
Pump Depth:	80.00	Lat Second:	13.08
Chemical Analysis:	No	Longitude:	-96.9661
Injurious Water:	No	Long Degree:	96
County:	Victoria	Long Minute:	57
Known Loc Error:	No	Long Second:	57.96
Grid No:	80-09-1		
Company Name:	A C Water Well Service		
Well Location Description:			
Comments:			
Data Source:	Full SDR Database; SDRDB Well Location (Map)		
Drillers Well Report:	https://www3.twdb.texas.gov/apps/waterdatainteractive/GetReports.aspx?Num=543217&Type=SDR-Well		

Map Key	Direction	Distance (mi)	Distance (ft)	Elevation (ft)	DB
137	W	0.63	3,326.21	131.54	SDR WELLS

License No:	4276	Well Address1:	569 Dayspring
PWS No:		Well Addr2:	
Plug Rpt Track No:		Well City:	Victoria
Well Rpt Track No:	556209	Well Zip:	77904
Orig Well Rpt Trk No:		Owner Well No:	20200914-02
Apprentice Reg No:		Owner Name:	Kimberlite Homes
No of Wells Drill:	1	Owner Addr1:	3805 E Rio Grande
Date Submitted:	2020-10-13	Owner Addr2:	
Type of Work:	New Well	Owner City:	Victoria
Typ of Wrk Oth Descr:		Owner State:	TX
Seal Method:	Pressure	Owner Zip:	77901
Seal Mthd Oth Desc:		Owner Country:	
Plugged w/i 48Hrs:	No	Driller Name:	Henry L Rangnow
Drilling Start Dt:	2020-10-07	Driller Address1:	1975 S Golly Rd
Drilling End Dt:	2020-10-08	Driller Addr2:	
Proposed Use:	Domestic	Driller City:	Cuero

Wells and Additional Sources Detail Report

Prop Use Oth Descr:	Driller State:	TX
TCEQ Approve Plans:	Driller Zip:	77954
Apprve by Variance:	Driller Oth Cntry:	
Loc Vfy by Driller: Yes	Driller Country:	
Sealed by Driller: Yes	Dist to Sep Contam:	117
Sealed by Name:	Dist to Septic Tk:	117
Driller Signed: henry rangnow	Dist to Prop Line:	15
Apprentice Signed:	Dist Verifi Method:	measure wheel
Surface Compl: Surface Sleeve Installed	Horizon Datum Type:	
Surf Comp Oth Descr:	Elevation:	82
Complt by Driller: Yes	Latitude:	28.90325
Pump Type: Submersible	Lat Degree:	28
Pump Type Oth Descr:	Lat Minute:	54
Pump Depth: 140.00	Lat Second:	11.7
Chemical Analysis: No	Longitude:	-97.000983
Injurious Water: No	Long Degree:	97
County: Victoria	Long Minute:	0
Known Loc Error: No	Long Second:	3.54
Grid No: 79-08-9		
Company Name: Rangnow Water Well Service		
Well Location Description:		
Comments:		
Data Source: Full SDR Database; SDRDB Well Location (Map)		
Drillers Well Report: https://www3.twdb.texas.gov/apps/waterdatainteractive/GetReports.aspx?Num=556209&Type=SDR-Well		

Map Key	Direction	Distance (mi)	Distance (ft)	Elevation (ft)	DB
138	W	0.63	3,346.89	133.17	SDR WELLS

License No: 1573	Well Address1:	407 Wellspring Blvd
PWS No:	Well Addr2:	
Plug Rpt Track No:	Well City:	Victoria
Well Rpt Track No: 361721	Well Zip:	77905
Orig Well Rpt Trk No:	Owner Well No:	DP-20140120-06
Apprentice Reg No: 59290	Owner Name:	Wayne Turk
No of Wells Drill:	Owner Addr1:	2329 Benbow
Date Submitted: 2014-05-06	Owner Addr2:	
Type of Work: New Well	Owner City:	Inez
Typ of Wrk Oth Descr:	Owner State:	TX
Seal Method: Other	Owner Zip:	77968
Seal Mthd Oth Descr: Slurry Pump	Owner Country:	
Plugged w/i 48Hrs: No	Driller Name:	Edmund J Friedel
Drilling Start Dt: 2014-04-24	Driller Address1:	555 City of Hochheim Rd
Drilling End Dt: 2014-04-24	Driller Addr2:	
Proposed Use: Domestic	Driller City:	Yoakum
Prop Use Oth Descr:	Driller State:	TX
TCEQ Approve Plans:	Driller Zip:	77995

Wells and Additional Sources Detail Report

Apprve by Variance: Loc Vfy by Driller: No Sealed by Driller: Yes Sealed by Name: Driller Signed: Edmund J Friedel Apprentice Signed: Steven J Rab Surface Compl: Surface Sleeve Installed Surf Comp Oth Desc: Complt by Driller: Pump Type: Submersible Pump Type Oth Desc: Pump Depth: 140.00 Chemical Analysis: No Injurious Water: No County: Victoria Known Loc Error: No Grid No: 79-08-9 Company Name: Friedel Drilling Company Well Location Description: Comments: Data Source: Full SDR Database; SDRDB Well Location (Map) Drillers Well Report: https://www3.twdb.texas.gov/apps/waterdatainteractive/GetReports.aspx?Num=361721&Type=SDR-Well	Driller Oth Cntry: Driller Country: Dist to Sep Contam: Dist to Septic Tk: Dist to Prop Line: Dist Verifi Method: Horizon Datum Type: Elevation: Latitude: 28.906112 Lat Degree: 28 Lat Minute: 54 Lat Second: 22 Longitude: -97.001389 Long Degree: 97 Long Minute: 0 Long Second: 5
--	--

Map Key	Direction	Distance (mi)	Distance (ft)	Elevation (ft)	DB
142	WNW	0.65	3,407.62	134.50	SDR WELLS

License No: 4276 PWS No: Plug Rpt Track No: Well Rpt Track No: 585340 Orig Well Rpt Trk No: Apprentice Reg No: No of Wells Drill: 1 Date Submitted: 2021-10-01 Type of Work: New Well Typ of Wrk Oth Descr: Seal Method: Pressure Seal Mthd Oth Desc: Plugged w/i 48Hrs: No Drilling Start Dt: 2021-09-27 Drilling End Dt: 2021-09-28 Proposed Use: Domestic Prop Use Oth Descr: TCEQ Approve Plans: Apprve by Variance: Loc Vfy by Driller: Yes	Well Address1: 525 Honeycomb Well Addr2: Well City: Victoria Well Zip: 77904 Owner Well No: 20210528.03 Owner Name: Kimberlite Homes Owner Addr1: 3805 E Rio Grande Owner Addr2: Owner City: Victoria Owner State: TX Owner Zip: 77901 Owner Country: Driller Name: Henry L Rangnow Driller Address1: 1975 S Golly Rd Driller Addr2: Driller City: Cuero Driller State: TX Driller Zip: 77954 Driller Oth Cntry: Driller Country:
---	--

Wells and Additional Sources Detail Report

Sealed by Driller:	Yes	Dist to Sep Contam:	no septic
Sealed by Name:		Dist to Septic Tk:	no septic
Driller Signed:	Henry Rangnow	Dist to Prop Line:	60
Apprentice Signed:		Dist Verifi Method:	measure wheel
Surface Compl:	Surface Sleeve Installed	Horizon Datum Type:	
Surf Comp Oth Desc:		Elevation:	400
Complt by Driller:	Yes	Latitude:	28.907778
Pump Type:	Submersible	Lat Degree:	28
Pump Type Oth Desc:		Lat Minute:	54
Pump Depth:	140.00	Lat Second:	28
Chemical Analysis:	No	Longitude:	-97.002778
Injurious Water:	No	Long Degree:	97
County:	Victoria	Long Minute:	0
Known Loc Error:	No	Long Second:	10
Grid No:	79-08-9		
Company Name:	Rangnow Water Well Service		
Well Location Description:			
Comments:			
Data Source:	Full SDR Database; SDRDB Well Location (Map)		
Drillers Well Report:	https://www3.twdb.texas.gov/apps/waterdatainteractive/GetReports.aspx?Num=585340&Type=SDR-Well		

Map Key	Direction	Distance (mi)	Distance (ft)	Elevation (ft)	DB
142	WNW	0.65	3,407.62	134.50	SDR WELLS

License No:	4276	Well Address1:	226 Honeycomb
PWS No:		Well Addr2:	
Plug Rpt Track No:		Well City:	Victoria
Well Rpt Track No:	581028	Well Zip:	77904
Orig Well Rpt Trk No:		Owner Well No:	20210528-02
Apprentice Reg No:	60751	Owner Name:	Kimberlite Homes
No of Wells Drill:	1	Owner Addr1:	3805 E Rio Grande
Date Submitted:	2021-08-14	Owner Addr2:	
Type of Work:	New Well	Owner City:	Victoria
Typ of Wrk Oth Descr:		Owner State:	TX
Seal Method:	Pressure	Owner Zip:	77901
Seal Mthd Oth Descr:		Owner Country:	
Plugged w/i 48Hrs:	No	Driller Name:	Henry L Rangnow
Drilling Start Dt:	2021-08-02	Driller Address1:	1975 S Golly Rd
Drilling End Dt:	2021-08-04	Driller Addr2:	
Proposed Use:	Domestic	Driller City:	Cuero
Prop Use Oth Descr:		Driller State:	TX
TCEQ Approve Plans:		Driller Zip:	77954
Apprve by Variance:	recored plat	Driller Oth Cntry:	
Loc Vfy by Driller:	Yes	Driller Country:	
Sealed by Driller:	Yes	Dist to Sep Contam:	50
Sealed by Name:		Dist to Septic Tk:	50

Wells and Additional Sources Detail Report

Driller Signed:	Henry Rangnow	Dist to Prop Line:	50
Apprentice Signed:	John Wayne LaDuke	Dist Verifi Method:	measure wheel
Surface Compl:	Surface Sleeve Installed	Horizon Datum Type:	
Surf Comp Oth Desc:		Elevation:	140
Complt by Driller:	Yes	Latitude:	28.907778
Pump Type:	Submersible	Lat Degree:	28
Pump Type Oth Desc:		Lat Minute:	54
Pump Depth:	140.00	Lat Second:	28
Chemical Analysis:	No	Longitude:	-97.002778
Injurious Water:	No	Long Degree:	97
County:	Victoria	Long Minute:	0
Known Loc Error:	No	Long Second:	10
Grid No:	79-08-9		
Company Name:	Rangnow Water Well Service		
Well Location Description:			
Comments:			
Data Source:	Full SDR Database; SDRDB Well Location (Map)		
Drillers Well Report:	https://www3.twdb.texas.gov/apps/waterdatainteractive/GetReports.aspx?Num=581028&Type=SDR-Well		

Map Key	Direction	Distance (mi)	Distance (ft)	Elevation (ft)	DB
142	WNW	0.65	3,407.62	134.50	SDR WELLS

License No:	4276	Well Address1:	321 Honeycomb
PWS No:		Well Addr2:	
Plug Rpt Track No:		Well City:	Victoria
Well Rpt Track No:	582260	Well Zip:	77904
Orig Well Rpt Trk No:		Owner Well No:	20210528-01
Apprentice Reg No:	60751	Owner Name:	Kimberlite Homes
No of Wells Drill:	1	Owner Addr1:	3805 E Rio Grande
Date Submitted:	2021-08-29	Owner Addr2:	
Type of Work:	New Well	Owner City:	Victoria
Typ of Wrk Oth Descr:		Owner State:	TX
Seal Method:	Pressure	Owner Zip:	77901
Seal Mthd Oth Desc:		Owner Country:	
Plugged w/i 48Hrs:	No	Driller Name:	Henry L Rangnow
Drilling Start Dt:	2021-08-26	Driller Address1:	1975 S Golly Rd
Drilling End Dt:	2021-08-27	Driller Addr2:	
Proposed Use:	Domestic	Driller City:	Cuero
Prop Use Oth Descr:		Driller State:	TX
TCEQ Approve Plans:		Driller Zip:	77954
Apprve by Variance:		Driller Oth Cntry:	
Loc Vfy by Driller:	Yes	Driller Country:	
Sealed by Driller:	Yes	Dist to Sep Contam:	none
Sealed by Name:		Dist to Septic Tk:	none
Driller Signed:	henry rangnow	Dist to Prop Line:	300 yards
Apprentice Signed:	john wayne laduke	Dist Verifi Method:	measure wheel

Wells and Additional Sources Detail Report

Surface Compl:	Surface Sleeve Installed	Horizon Datum Type:	
Surf Comp Oth Desc:		Elevation:	400
Complt by Driller:	Yes	Latitude:	28.907778
Pump Type:	Submersible	Lat Degree:	28
Pump Type Oth Desc:		Lat Minute:	54
Pump Depth:	140.00	Lat Second:	28
Chemical Analysis:	No	Longitude:	-97.002778
Injurious Water:	No	Long Degree:	97
County:	Victoria	Long Minute:	0
Known Loc Error:	No	Long Second:	10
Grid No:	79-08-9		
Company Name:	Rangnow Water Well Service		
Well Location Description:			
Comments:			
Data Source:	Full SDR Database; SDRDB Well Location (Map)		
Drillers Well Report:	https://www3.twdb.texas.gov/apps/waterdatainteractive/GetReports.aspx?Num=582260&Type=SDR-Well		

Map Key	Direction	Distance (mi)	Distance (ft)	Elevation (ft)	DB
143	W	0.65	3,415.76	131.06	SDR WELLS

License No:	4276	Well Address1:	617 Dayspring
PWS No:		Well Addr2:	
Plug Rpt Track No:		Well City:	Victoria
Well Rpt Track No:	597898	Well Zip:	77904
Orig Well Rpt Trk No:		Owner Well No:	617 dayspring
Apprentice Reg No:	60938	Owner Name:	Kimberlite Homes
No of Wells Drill:	1	Owner Addr1:	4800 N Navarro #100
Date Submitted:	2022-02-24	Owner Addr2:	
Type of Work:	New Well	Owner City:	Victoria
Typ of Wrk Oth Descr:		Owner State:	TX
Seal Method:	Pressure	Owner Zip:	77904
Seal Mthd Oth Desc:		Owner Country:	
Plugged w/i 48Hrs:	No	Driller Name:	Henry L Rangnow
Drilling Start Dt:	2022-02-16	Driller Address1:	1975 S Golly Rd
Drilling End Dt:	2022-02-17	Driller Addr2:	
Proposed Use:	Domestic	Driller City:	Cuero
Prop Use Oth Descr:		Driller State:	TX
TCEQ Approve Plans:		Driller Zip:	77954
Apprve by Variance:		Driller Oth Cntry:	
Loc Vfy by Driller:	Yes	Driller Country:	
Sealed by Driller:	Yes	Dist to Sep Contam:	65
Sealed by Name:		Dist to Septic Tk:	65
Driller Signed:	Henry Rangnow	Dist to Prop Line:	platted sub div
Apprentice Signed:	Scott Pokluda	Dist Verifi Method:	measure wheel
Surface Compl:	Surface Sleeve Installed	Horizon Datum Type:	
Surf Comp Oth Desc:		Elevation:	132

Wells and Additional Sources Detail Report

Complt by Driller:	Yes	Latitude:	28.90275
Pump Type:	Submersible	Lat Degree:	28
Pump Type Oth Desc:		Lat Minute:	54
Pump Depth:	140.00	Lat Second:	9.9
Chemical Analysis:	No	Longitude:	-97.0016
Injurious Water:	No	Long Degree:	97
County:	Victoria	Long Minute:	0
Known Loc Error:	No	Long Second:	5.76
Grid No:	79-08-9		
Company Name:	Rangnow Water Well Service		
Well Location Description:			
Comments:			
Data Source:	Full SDR Database; SDRDB Well Location (Map)		
Drillers Well Report:	https://www3.twdb.texas.gov/apps/waterdatainteractive/GetReports.aspx?Num=597898&Type=SDR-Well		

Map Key	Direction	Distance (mi)	Distance (ft)	Elevation (ft)	DB
145	W	0.65	3,430.21	133.52	SDR WELLS

License No:	54318	Well Address1:	372 Wellspring Blvd
PWS No:		Well Addr2:	
Plug Rpt Track No:		Well City:	Victoria
Well Rpt Track No:	395244	Well Zip:	77904
Orig Well Rpt Trk No:		Owner Well No:	
Apprentice Reg No:		Owner Name:	Hank Sheeran
No of Wells Drill:		Owner Addr1:	372 Wellspring Blvd
Date Submitted:	2015-05-14	Owner Addr2:	
Type of Work:	New Well	Owner City:	Victoria
Typ of Wrk Oth Descr:		Owner State:	TX
Seal Method:	Other	Owner Zip:	77904
Seal Mthd Oth Desc:	Pumped -Tremmie Pipe	Owner Country:	
Plugged w/i 48Hrs:	No	Driller Name:	Glenn E Vaughn
Drilling Start Dt:	2015-03-30	Driller Address1:	980 Bottom Rd
Drilling End Dt:	2015-04-01	Driller Addr2:	
Proposed Use:	Domestic	Driller City:	Victoria
Prop Use Oth Descr:		Driller State:	TX
TCEQ Approve Plans:		Driller Zip:	77905
Apprve by Variance:		Driller Oth Cntry:	
Loc Vfy by Driller:	No	Driller Country:	
Sealed by Driller:	Yes	Dist to Sep Contam:	65
Sealed by Name:		Dist to Septic Tk:	
Driller Signed:	Glenn Vaughn	Dist to Prop Line:	Platted
Apprentice Signed:		Dist Verifi Method:	Measured
Surface Compl:	Surface Sleeve Installed	Horizon Datum Type:	
Surf Comp Oth Descr:		Elevation:	
Complt by Driller:		Latitude:	28.906389
Pump Type:	Submersible	Lat Degree:	28

Wells and Additional Sources Detail Report

Pump Type Oth Desc:	Lat Minute: 54
Pump Depth: 110.00	Lat Second: 23
Chemical Analysis: No	Longitude: -97.001945
Injurious Water: No	Long Degree: 97
County: Victoria	Long Minute: 0
Known Loc Error: No	Long Second: 7
Grid No: 79-08-9	
Company Name: Leeper Water Well	
Well Location Description:	
Comments:	
Data Source: Full SDR Database; SDRDB Well Location (Map)	
Drillers Well Report: https://www3.twdb.texas.gov/apps/waterdatainteractive/GetReports.aspx?Num=395244&Type=SDR-Well	

Map Key	Direction	Distance (mi)	Distance (ft)	Elevation (ft)	DB
148	W	0.65	3,457.67	131.61	SDR WELLS

License No: 4276	Well Address1: 663 Dayspring
PWS No:	Well Addr2:
Plug Rpt Track No:	Well City: Victoria
Well Rpt Track No: 597889	Well Zip: 77904
Orig Well Rpt Trk No:	Owner Well No: 663 dayspring
Apprentice Reg No: 60938	Owner Name: Kimberlite Homes
No of Wells Drill: 1	Owner Addr1: 4800 N Navarro #100
Date Submitted: 2022-02-24	Owner Addr2:
Type of Work: New Well	Owner City: Victoria
Typ of Wrk Oth Descr:	Owner State: TX
Seal Method: Pressure	Owner Zip: 77904
Seal Mthd Oth Descr:	Owner Country:
Plugged w/i 48Hrs: No	Driller Name: Henry L Rangnow
Drilling Start Dt: 2022-02-21	Driller Address1: 1975 S Golly Rd
Drilling End Dt: 2022-02-22	Driller Addr2:
Proposed Use: Domestic	Driller City: Cuero
Prop Use Oth Descr:	Driller State: TX
TCEQ Approve Plans:	Driller Zip: 77954
Apprve by Variance:	Driller Oth Cntry:
Loc Vfy by Driller: Yes	Driller Country:
Sealed by Driller: Yes	Dist to Sep Contam: 70
Sealed by Name:	Dist to Septic Tk: 70
Driller Signed: Henry Rangnow	Dist to Prop Line: platted sub div
Apprentice Signed: Scoot Pokluda	Dist Verifi Method: measure wheel
Surface Compl: Surface Sleeve Installed	Horizon Datum Type:
Surf Comp Oth Descr:	Elevation: 152
Complt by Driller: Yes	Latitude: 28.902167
Pump Type: Submersible	Lat Degree: 28
Pump Type Oth Descr:	Lat Minute: 54
Pump Depth: 140.00	Lat Second: 7.8

Wells and Additional Sources Detail Report

Chemical Analysis:	No	Longitude:	-97.002033
Injurious Water:	No	Long Degree:	97
County:	Victoria	Long Minute:	0
Known Loc Error:	No	Long Second:	7.32
Grid No:	79-08-9		
Company Name:	Rangnow Water Well Service		
Well Location Description:			
Comments:			
Data Source:	Full SDR Database; SDRDB Well Location (Map)		
Drillers Well Report:	https://www3.twdb.texas.gov/apps/waterdatainteractive/GetReports.aspx?Num=597889&Type=SDR-Well		

Map Key	Direction	Distance (mi)	Distance (ft)	Elevation (ft)	DB
150	W	0.66	3,475.10	132.59	SDR WELLS

License No:	4276	Well Address1:	361 Wellspring Blvd
PWS No:		Well Addr2:	
Plug Rpt Track No:		Well City:	Victoria
Well Rpt Track No:	594502	Well Zip:	77904
Orig Well Rpt Trk No:		Owner Well No:	20211227-02
Apprentice Reg No:	60938	Owner Name:	Kimberlite Homes
No of Wells Drill:	1	Owner Addr1:	3805 E Rio Grande
Date Submitted:	2022-01-17	Owner Addr2:	
Type of Work:	New Well	Owner City:	Victoria
Typ of Wrk Oth Descr:		Owner State:	TX
Seal Method:	Pressure	Owner Zip:	77901
Seal Mthd Oth Desc:		Owner Country:	
Plugged w/i 48Hrs:	No	Driller Name:	Henry L Rangnow
Drilling Start Dt:	2022-01-13	Driller Address1:	1975 S Golly Rd
Drilling End Dt:	2022-01-14	Driller Addr2:	
Proposed Use:	Domestic	Driller City:	Cuero
Prop Use Oth Descr:		Driller State:	TX
TCEQ Approve Plans:		Driller Zip:	77954
Apprve by Variance:		Driller Oth Cntry:	
Loc Vfy by Driller:	Yes	Driller Country:	
Sealed by Driller:	Yes	Dist to Sep Contam:	65
Sealed by Name:		Dist to Septic Tk:	65
Driller Signed:	Henry Rangnow	Dist to Prop Line:	platted sub div
Apprentice Signed:	Scott Pokluda	Dist Verifi Method:	15'measure wheel
Surface Compl:	Surface Sleeve Installed	Horizon Datum Type:	
Surf Comp Oth Descr:		Elevation:	139
Complt by Driller:	Yes	Latitude:	28.905556
Pump Type:	Submersible	Lat Degree:	28
Pump Type Oth Descr:		Lat Minute:	54
Pump Depth:	140.00	Lat Second:	20
Chemical Analysis:	No	Longitude:	-97.001389
Injurious Water:	No	Long Degree:	97

Wells and Additional Sources Detail Report

County:	Victoria	Long Minute:	0
Known Loc Error:	No	Long Second:	5
Grid No:	79-08-9		
Company Name:	Rangnow Water Well Service		
Well Location Description:			
Comments:			
Data Source:	Full SDR Database; SDRDB Well Location (Map)		
Drillers Well Report:	https://www3.twdb.texas.gov/apps/waterdatainteractive/GetReports.aspx?Num=594502&Type=SDR-Well		

Map Key	Direction	Distance (mi)	Distance (ft)	Elevation (ft)	DB
151	W	0.66	3,484.57	130.55	SDR WELLS

License No:	4276	Well Address1:	593 Dayspring
PWS No:		Well Addr2:	
Plug Rpt Track No:		Well City:	Victoria
Well Rpt Track No:	581029	Well Zip:	77904
Orig Well Rpt Trk No:		Owner Well No:	20210225-01
Apprentice Reg No:	60751	Owner Name:	Kimberlite Homes
No of Wells Drill:	1	Owner Addr1:	3805 E Rio Grande
Date Submitted:	2021-08-14	Owner Addr2:	
Type of Work:	New Well	Owner City:	Victoria
Typ of Wrk Oth Descr:		Owner State:	TX
Seal Method:	Pressure	Owner Zip:	77901
Seal Mthd Oth Desc:		Owner Country:	
Plugged w/i 48Hrs:	No	Driller Name:	Henry L Rangnow
Drilling Start Dt:	2021-08-11	Driller Address1:	1975 S Golly Rd
Drilling End Dt:	2021-08-12	Driller Addr2:	
Proposed Use:	Domestic	Driller City:	Cuero
Prop Use Oth Descr:		Driller State:	TX
TCEQ Approve Plans:		Driller Zip:	77954
Apprve by Variance:		Driller Oth Cntry:	
Loc Vfy by Driller:	Yes	Driller Country:	
Sealed by Driller:	Yes	Dist to Sep Contam:	150
Sealed by Name:		Dist to Septic Tk:	150
Driller Signed:	Henry Rangnow	Dist to Prop Line:	50
Apprentice Signed:	John Wayne LaDuke	Dist Verifi Method:	measure wheel
Surface Compl:	Surface Sleeve Installed	Horizon Datum Type:	
Surf Comp Oth Desc:		Elevation:	140
Complt by Driller:	Yes	Latitude:	28.903056
Pump Type:	Submersible	Lat Degree:	28
Pump Type Oth Desc:		Lat Minute:	54
Pump Depth:	120.00	Lat Second:	11
Chemical Analysis:	No	Longitude:	-97.001667
Injurious Water:	No	Long Degree:	97
County:	Victoria	Long Minute:	0
Known Loc Error:	No	Long Second:	6

Wells and Additional Sources Detail Report

Grid No: 79-08-9
 Company Name: Rangnow Water Well Service
 Well Location Description:
 Comments:
 Data Source: Full SDR Database; SDRDB Well Location (Map)
 Drillers Well Report: <https://www3.twdb.texas.gov/apps/waterdatainteractive/GetReports.aspx?Num=581029&Type=SDR-Well>

Map Key	Direction	Distance (mi)	Distance (ft)	Elevation (ft)	DB
152	W	0.66	3,503.30	133.63	SDR WELLS

License No:	4276	Well Address1:	350 Wellspring
PWS No:		Well Addr2:	
Plug Rpt Track No:		Well City:	Victoria
Well Rpt Track No:	579211	Well Zip:	77904
Orig Well Rpt Trk No:		Owner Well No:	20210716-01
Apprentice Reg No:	60751	Owner Name:	Kimberlite Homes
No of Wells Drill:	1	Owner Addr1:	3805 E Rio Grande
Date Submitted:	2021-07-25	Owner Addr2:	
Type of Work:	New Well	Owner City:	Victoria
Typ of Wrk Oth Descr:		Owner State:	TX
Seal Method:	Pressure	Owner Zip:	77901
Seal Mthd Oth Desc:		Owner Country:	
Plugged w/i 48Hrs:	No	Driller Name:	Henry L Rangnow
Drilling Start Dt:	2021-07-22	Driller Address1:	1975 S Golly Rd
Drilling End Dt:	2021-07-23	Driller Addr2:	
Proposed Use:	Domestic	Driller City:	Cuero
Prop Use Oth Descr:		Driller State:	TX
TCEQ Approve Plans:		Driller Zip:	77954
Aprv by Variance:		Driller Oth Cntry:	
Loc Vfy by Driller:	Yes	Driller Country:	
Sealed by Driller:	Yes	Dist to Sep Contam:	80
Sealed by Name:		Dist to Septic Tk:	80
Driller Signed:	Henry Rangnow	Dist to Prop Line:	5
Apprentice Signed:	John Wayne LaDuke	Dist Verifi Method:	measure wheel
Surface Compl:	Surface Sleeve Installed	Horizon Datum Type:	
Surf Comp Oth Descr:		Elevation:	140
Complt by Driller:	Yes	Latitude:	28.906389
Pump Type:	Submersible	Lat Degree:	28
Pump Type Oth Descr:		Lat Minute:	54
Pump Depth:	120.00	Lat Second:	23
Chemical Analysis:	No	Longitude:	-97.002222
Injurious Water:	No	Long Degree:	97
County:	Victoria	Long Minute:	0
Known Loc Error:	No	Long Second:	8
Grid No:	79-08-9		
Company Name:	Rangnow Water Well Service		

Wells and Additional Sources Detail Report

Well Location Description:

Comments:

Data Source: Full SDR Database; SDRDB Well Location (Map)

Drillers Well Report: <https://www3.twdb.texas.gov/apps/waterdatainteractive/GetReports.aspx?Num=579211&Type=SDR-Well>

Map Key	Direction	Distance (mi)	Distance (ft)	Elevation (ft)	DB
153	WNW	0.67	3,531.64	134.52	SDR WELLS

License No:	4276	Well Address1:	250 honeycomb
PWS No:		Well Addr2:	
Plug Rpt Track No:		Well City:	Victoria
Well Rpt Track No:	594381	Well Zip:	77904
Orig Well Rpt Trk No:		Owner Well No:	20210713-02
Apprentice Reg No:	60938	Owner Name:	Kimberlite Homes
No of Wells Drill:	1	Owner Addr1:	3805 E Rio Grande
Date Submitted:	2022-01-16	Owner Addr2:	
Type of Work:	New Well	Owner City:	Victoria
Typ of Wrk Oth Descr:		Owner State:	TX
Seal Method:	Pressure	Owner Zip:	77901
Seal Mthd Oth Descr:		Owner Country:	
Plugged w/i 48Hrs:	No	Driller Name:	Henry L Rangnow
Drilling Start Dt:	2022-01-06	Driller Address1:	1975 S Golly Rd
Drilling End Dt:	2022-01-07	Driller Addr2:	
Proposed Use:	Domestic	Driller City:	Cuero
Prop Use Oth Descr:		Driller State:	TX
TCEQ Approve Plans:		Driller Zip:	77954
Aprv by Variance:	sub div owner	Driller Oth Cntry:	
Loc Vfy by Driller:	Yes	Driller Country:	
Sealed by Driller:	Yes	Dist to Sep Contam:	no septic
Sealed by Name:		Dist to Septic Tk:	no septic
Driller Signed:	Henry Rangnow	Dist to Prop Line:	Platted Sub Div
Apprentice Signed:	Scott Pokluda	Dist Verifi Method:	15
Surface Compl:	Surface Sleeve Installed	Horizon Datum Type:	
Surf Comp Oth Descr:		Elevation:	134
Complt by Driller:	Yes	Latitude:	28.9075
Pump Type:	Submersible	Lat Degree:	28
Pump Type Oth Descr:		Lat Minute:	54
Pump Depth:	140.00	Lat Second:	27
Chemical Analysis:	No	Longitude:	-97.003056
Injurious Water:	No	Long Degree:	97
County:	Victoria	Long Minute:	0
Known Loc Error:	No	Long Second:	11
Grid No:	79-08-9		
Company Name:	Rangnow Water Well Service		
Well Location Description:			
Comments:			

Wells and Additional Sources Detail Report

Data Source: Full SDR Database; SDRDB Well Location (Map)
 Drillers Well Report: <https://www3.twdb.texas.gov/apps/waterdatainteractive/GetReports.aspx?Num=594381&Type=SDR-Well>

Map Key	Direction	Distance (mi)	Distance (ft)	Elevation (ft)	DB
154	WNW	0.67	3,539.95	133.57	SDR WELLS

License No:	54677	Well Address1:	916 Tate Rd
PWS No:		Well Addr2:	
Plug Rpt Track No:		Well City:	Victoria
Well Rpt Track No:	257488	Well Zip:	
Orig Well Rpt Trk No:		Owner Well No:	1
Apprentice Reg No:		Owner Name:	Steve Whiddon
No of Wells Drill:		Owner Addr1:	P.O. Box 3603
Date Submitted:	2011-06-21	Owner Addr2:	
Type of Work:	New Well	Owner City:	Victoria
Typ of Wrk Oth Descr:		Owner State:	TX
Seal Method:	Slurry	Owner Zip:	77903
Seal Mthd Oth Desc:		Owner Country:	
Plugged w/i 48Hrs:	No	Driller Name:	James C Thompson Jr
Drilling Start Dt:	2005-09-26	Driller Address1:	P.O. Box 456
Drilling End Dt:	2005-09-27	Driller Addr2:	
Proposed Use:	Domestic	Driller City:	Goliad
Prop Use Oth Descr:		Driller State:	TX
TCEQ Approve Plans:		Driller Zip:	77963
Apprve by Variance:		Driller Oth Cntry:	
Loc Vfy by Driller:	No	Driller Country:	
Sealed by Driller:	No	Dist to Sep Contam:	na
Sealed by Name:	T&B WW	Dist to Septic Tk:	
Driller Signed:	J.C. Thompson, Jr.	Dist to Prop Line:	90
Apprentice Signed:		Dist Verifi Method:	measured
Surface Compl:	Surface Sleeve Installed	Horizon Datum Type:	
Surf Comp Oth Desc:		Elevation:	
Complt by Driller:		Latitude:	28.909445
Pump Type:	Submersible	Lat Degree:	28
Pump Type Oth Desc:		Lat Minute:	54
Pump Depth:	60.00	Lat Second:	34
Chemical Analysis:	No	Longitude:	-97.003889
Injurious Water:	No	Long Degree:	97
County:	Victoria	Long Minute:	0
Known Loc Error:	No	Long Second:	14
Grid No:	79-08-9		
Company Name:	T & B Water Well		
Well Location Description:			
Comments:	\$mew		
Data Source:	Full SDR Database; SDRDB Well Location (Map)		
Drillers Well Report:	https://www3.twdb.texas.gov/apps/waterdatainteractive/GetReports.aspx?Num=257488&Type=SDR-Well		

Wells and Additional Sources Detail Report

Map Key	Direction	Distance (mi)	Distance (ft)	Elevation (ft)	DB
155	W	0.67	3,560.92	133.43	SDR WELLS

License No:	3173	Well Address1:	326 Wellspring Blvd
PWS No:		Well Addr2:	
Plug Rpt Track No:		Well City:	Victoria
Well Rpt Track No:	290325	Well Zip:	77904
Orig Well Rpt Trk No:		Owner Well No:	
Apprentice Reg No:		Owner Name:	James Morris
No of Wells Drill:		Owner Addr1:	85 Penn Ave
Date Submitted:	2012-06-21	Owner Addr2:	
Type of Work:	New Well	Owner City:	Victoria
Typ of Wrk Oth Descr:		Owner State:	TX
Seal Method:	Slurry	Owner Zip:	77904
Seal Mthd Oth Desc:		Owner Country:	
Plugged w/i 48Hrs:	No	Driller Name:	Kenneth Wayne Friedel
Drilling Start Dt:	2012-05-21	Driller Address1:	555 City of Hochheim Rd
Drilling End Dt:	2012-05-21	Driller Addr2:	
Proposed Use:	Domestic	Driller City:	Yoakum
Prop Use Oth Descr:		Driller State:	TX
TCEQ Approve Plans:		Driller Zip:	77995
Apprve by Variance:		Driller Oth Cntry:	
Loc Vfy by Driller:	No	Driller Country:	
Sealed by Driller:	Yes	Dist to Sep Contam:	
Sealed by Name:		Dist to Septic Tk:	
Driller Signed:	Kenneth W Friedel	Dist to Prop Line:	
Apprentice Signed:		Dist Verifi Method:	
Surface Compl:	Surface Sleeve Installed	Horizon Datum Type:	
Surf Comp Oth Desc:		Elevation:	
Complt by Driller:		Latitude:	28.906112
Pump Type:	Submersible	Lat Degree:	28
Pump Type Oth Desc:		Lat Minute:	54
Pump Depth:	75.00	Lat Second:	22
Chemical Analysis:	No	Longitude:	-97.002223
Injurious Water:	No	Long Degree:	97
County:	Victoria	Long Minute:	0
Known Loc Error:	No	Long Second:	8
Grid No:	79-08-9		
Company Name:	Friedel Drilling Company		
Well Location Description:			
Comments:			
Data Source:	Full SDR Database; SDRDB Well Location (Map)		
Drillers Well Report:	https://www3.twdb.texas.gov/apps/waterdatainteractive/GetReports.aspx?Num=290325&Type=SDR-Well		

Map Key	Direction	Distance (mi)	Distance (ft)	Elevation (ft)	DB
---------	-----------	---------------	---------------	----------------	----

Wells and Additional Sources Detail Report

156	W	0.67	3,562.84	131.75	SDR WELLS
-----	---	------	----------	--------	-----------

License No:	4276	Well Address1:	500 Dayspring
PWS No:		Well Addr2:	
Plug Rpt Track No:		Well City:	Victoria
Well Rpt Track No:	544931	Well Zip:	77904
Orig Well Rpt Trk No:		Owner Well No:	20200413-02
Apprentice Reg No:		Owner Name:	Kiberlite Homes
No of Wells Drill:	1	Owner Addr1:	3805 E Rio Grande
Date Submitted:	2020-06-03	Owner Addr2:	
Type of Work:	New Well	Owner City:	Victoria
Typ of Wrk Oth Descr:		Owner State:	TX
Seal Method:	Pressure	Owner Zip:	77901
Seal Mthd Oth Desc:		Owner Country:	
Plugged w/i 48Hrs:	No	Driller Name:	Henry L Rangnow
Drilling Start Dt:	2020-05-06	Driller Address1:	1975 S Golly Rd
Drilling End Dt:	2020-05-07	Driller Addr2:	
Proposed Use:	Domestic	Driller City:	Cuero
Prop Use Oth Descr:		Driller State:	TX
TCEQ Approve Plans:		Driller Zip:	77954
Apprve by Variance:		Driller Oth Cntry:	
Loc Vfy by Driller:	Yes	Driller Country:	
Sealed by Driller:	Yes	Dist to Sep Contam:	80
Sealed by Name:		Dist to Septic Tk:	80
Driller Signed:	Henry Rangnow	Dist to Prop Line:	plated sub-div
Apprentice Signed:		Dist Verifi Method:	measure wheel
Surface Compl:	Surface Sleeve Installed	Horizon Datum Type:	
Surf Comp Oth Desc:		Elevation:	88
Complt by Driller:	Yes	Latitude:	28.9044
Pump Type:	Submersible	Lat Degree:	28
Pump Type Oth Desc:		Lat Minute:	54
Pump Depth:	160.00	Lat Second:	15.84
Chemical Analysis:	No	Longitude:	-97.001017
Injurious Water:	No	Long Degree:	97
County:	Victoria	Long Minute:	0
Known Loc Error:	No	Long Second:	3.66
Grid No:	79-08-9		
Company Name:	Rangnow Water Well Service		
Well Location Description:			
Comments:			
Data Source:	Full SDR Database; SDRDB Well Location (Map)		
Drillers Well Report:	https://www3.twdb.texas.gov/apps/waterdatainteractive/GetReports.aspx?Num=544931&Type=SDR-Well		

Map Key	Direction	Distance (mi)	Distance (ft)	Elevation (ft)	DB
157	W	0.68	3,608.52	130.60	SDR WELLS

Wells and Additional Sources Detail Report

License No:	4276	Well Address1:	570 Dayspring
PWS No:		Well Addr2:	
Plug Rpt Track No:		Well City:	Victoria
Well Rpt Track No:	613708	Well Zip:	77904
Orig Well Rpt Trk No:		Owner Well No:	570 dayspring
Apprentice Reg No:	60938	Owner Name:	Kimberlite Homes
No of Wells Drill:	1	Owner Addr1:	4800 N Navarro #100
Date Submitted:	2022-08-04	Owner Addr2:	
Type of Work:	New Well	Owner City:	Victoria
Typ of Wrk Oth Descr:		Owner State:	TX
Seal Method:	Pressure	Owner Zip:	77904
Seal Mthd Oth Desc:		Owner Country:	
Plugged w/i 48Hrs:	No	Driller Name:	Henry L Rangnow
Drilling Start Dt:	2022-07-27	Driller Address1:	1975 S Golly Rd
Drilling End Dt:	2022-07-29	Driller Addr2:	
Proposed Use:	Domestic	Driller City:	Cuero
Prop Use Oth Descr:		Driller State:	TX
TCEQ Approve Plans:		Driller Zip:	77954
Aprprve by Variance:		Driller Oth Cntry:	
Loc Vfy by Driller:	Yes	Driller Country:	
Sealed by Driller:	Yes	Dist to Sep Contam:	no septic
Sealed by Name:		Dist to Septic Tk:	no septic
Driller Signed:	Henry Rangnow	Dist to Prop Line:	platted sub div
Apprentice Signed:	Scott Pokluda	Dist Verifi Method:	measure wheel
Surface Compl:	Surface Sleeve Installed	Horizon Datum Type:	
Surf Comp Oth Desc:		Elevation:	139
Complt by Driller:	Yes	Latitude:	28.903783
Pump Type:	Submersible	Lat Degree:	28
Pump Type Oth Desc:		Lat Minute:	54
Pump Depth:	140.00	Lat Second:	13.62
Chemical Analysis:	No	Longitude:	-97.00165
Injurious Water:	No	Long Degree:	97
County:	Victoria	Long Minute:	0
Known Loc Error:	No	Long Second:	5.94
Grid No:	79-08-9		
Company Name:	Rangnow Water Well Service		
Well Location Description:			
Comments:			
Data Source:	Full SDR Database; SDRDB Well Location (Map)		
Drillers Well Report:	https://www3.twdb.texas.gov/apps/waterdatainteractive/GetReports.aspx?Num=613708&Type=SDR-Well		

Map Key	Direction	Distance (mi)	Distance (ft)	Elevation (ft)	DB
158	W	0.68	3,608.55	132.11	SDR WELLS

License No:	4276	Well Address1:	675 Dayspring
PWS No:		Well Addr2:	

Wells and Additional Sources Detail Report

Plug Rpt Track No:		Well City:	Victoria
Well Rpt Track No:	613725	Well Zip:	77904
Orig Well Rpt Trk No:		Owner Well No:	675 dayspring
Apprentice Reg No:	60938	Owner Name:	Kimberlite Homes
No of Wells Drill:	1	Owner Addr1:	4800 N Navarro #100
Date Submitted:	2022-08-04	Owner Addr2:	
Type of Work:	New Well	Owner City:	Victoria
Typ of Wrk Oth Descr:		Owner State:	TX
Seal Method:	Pressure	Owner Zip:	77904
Seal Mthd Oth Desc:		Owner Country:	
Plugged w/i 48Hrs:	No	Driller Name:	Henry L Rangnow
Drilling Start Dt:	2022-08-01	Driller Address1:	1975 S Golly Rd
Drilling End Dt:	2022-08-03	Driller Addr2:	
Proposed Use:	Domestic	Driller City:	Cuero
Prop Use Oth Descr:		Driller State:	TX
TCEQ Approve Plans:		Driller Zip:	77954
Apprve by Variance:		Driller Oth Cntry:	
Loc Vfy by Driller:	Yes	Driller Country:	
Sealed by Driller:	Yes	Dist to Sep Contam:	no septic
Sealed by Name:		Dist to Septic Tk:	Platted Sub Div
Driller Signed:	Henry Rangnow	Dist to Prop Line:	Platted sub div
Apprentice Signed:	Scott Pokluda	Dist Verifi Method:	measure wheel
Surface Compl:	Surface Sleeve Installed	Horizon Datum Type:	
Surf Comp Oth Desc:		Elevation:	141
Complt by Driller:	Yes	Latitude:	28.90185
Pump Type:	Submersible	Lat Degree:	28
Pump Type Oth Desc:		Lat Minute:	54
Pump Depth:	140.00	Lat Second:	6.66
Chemical Analysis:	No	Longitude:	-97.002667
Injurious Water:	No	Long Degree:	97
County:	Victoria	Long Minute:	0
Known Loc Error:	No	Long Second:	9.6
Grid No:	79-08-9		
Company Name:	Rangnow Water Well Service		
Well Location Description:			
Comments:			
Data Source:	Full SDR Database; SDRDB Well Location (Map)		
Drillers Well Report:	https://www3.twdb.texas.gov/apps/waterdatainteractive/GetReports.aspx?Num=613725&Type=SDR-Well		

Map Key	Direction	Distance (mi)	Distance (ft)	Elevation (ft)	DB
159	WNW	0.68	3,615.08	130.46	SDR WELLS

License No:	3156	Well Address1:	497 Reid Drive
PWS No:		Well Addr2:	
Plug Rpt Track No:		Well City:	Victoria
Well Rpt Track No:	362352	Well Zip:	77904

Wells and Additional Sources Detail Report

<p>Orig Well Rpt Trk No:</p> <p>Apprentice Reg No:</p> <p>No of Wells Drill:</p> <p>Date Submitted: 2014-05-13</p> <p>Type of Work: New Well</p> <p>Typ of Wrk Oth Descr:</p> <p>Seal Method: Other</p> <p>Seal Mthd Oth Desc: tremme</p> <p>Plugged w/i 48Hrs: No</p> <p>Drilling Start Dt: 2014-05-06</p> <p>Drilling End Dt: 2014-05-07</p> <p>Proposed Use: Domestic</p> <p>Prop Use Oth Descr:</p> <p>TCEQ Approve Plans:</p> <p>Aprv by Variance:</p> <p>Loc Vfy by Driller: No</p> <p>Sealed by Driller: No</p> <p>Sealed by Name: NWW</p> <p>Driller Signed: S. Nickel</p> <p>Apprentice Signed:</p> <p>Surface Compl: Surface Sleeve Installed</p> <p>Surf Comp Oth Desc:</p> <p>Complt by Driller:</p> <p>Pump Type: Submersible</p> <p>Pump Type Oth Desc:</p> <p>Pump Depth: 120.00</p> <p>Chemical Analysis: No</p> <p>Injurious Water: No</p> <p>County: Victoria</p> <p>Known Loc Error: No</p> <p>Grid No: 79-08-9</p> <p>Company Name: Nickel Water Well Service</p> <p>Well Location Description:</p> <p>Comments:</p> <p>Data Source: Full SDR Database; SDRDB Well Location (Map)</p> <p>Drillers Well Report: https://www3.twdb.texas.gov/apps/waterdatainteractive/GetReports.aspx?Num=362352&Type=SDR-Well</p>	<p>Owner Well No: 1</p> <p>Owner Name: Steven and Denise Sparks</p> <p>Owner Addr1: 441 HKR ranch road</p> <p>Owner Addr2:</p> <p>Owner City: Victoria</p> <p>Owner State: TX</p> <p>Owner Zip: 77904</p> <p>Owner Country:</p> <p>Driller Name: Shannon D Nickel</p> <p>Driller Address1: Po Box 386</p> <p>Driller Addr2:</p> <p>Driller City: Nursery</p> <p>Driller State: TX</p> <p>Driller Zip: 77976</p> <p>Driller Oth Cntry:</p> <p>Driller Country:</p> <p>Dist to Sep Contam:</p> <p>Dist to Septic Tk:</p> <p>Dist to Prop Line: 80</p> <p>Dist Verifi Method: tape</p> <p>Horizon Datum Type:</p> <p>Elevation:</p> <p>Latitude: 28.916389</p> <p>Lat Degree: 28</p> <p>Lat Minute: 54</p> <p>Lat Second: 59</p> <p>Longitude: -97.004167</p> <p>Long Degree: 97</p> <p>Long Minute: 0</p> <p>Long Second: 15</p>
--	--

Map Key	Direction	Distance (mi)	Distance (ft)	Elevation (ft)	DB
161	W	0.69	3,632.02	134.20	SDR WELLS

<p>License No: 3173</p> <p>PWS No:</p> <p>Plug Rpt Track No:</p> <p>Well Rpt Track No: 292994</p> <p>Orig Well Rpt Trk No:</p> <p>Apprentice Reg No:</p>	<p>Well Address1: 184 Wellspring</p> <p>Well Addr2:</p> <p>Well City: Victoria</p> <p>Well Zip: 77904</p> <p>Owner Well No:</p> <p>Owner Name: Tim Rampey</p>
--	---

Wells and Additional Sources Detail Report

No of Wells Drill: Date Submitted: 2012-07-20 Type of Work: New Well Typ of Wrk Oth Descr: Seal Method: Slurry Seal Mthd Oth Desc: Plugged w/i 48Hrs: No Drilling Start Dt: 2012-05-17 Drilling End Dt: 2012-05-17 Proposed Use: Domestic Prop Use Oth Descr: TCEQ Approve Plans: Apprve by Variance: Loc Vfy by Driller: No Sealed by Driller: Yes Sealed by Name: Driller Signed: Kenneth Friedel Apprentice Signed: Surface Compl: Surface Sleeve Installed Surf Comp Oth Desc: Complt by Driller: Pump Type: Submersible Pump Type Oth Desc: Pump Depth: 100.00 Chemical Analysis: No Injurious Water: No County: Victoria Known Loc Error: No Grid No: 79-08-9 Company Name: Friedel Drilling Company Well Location Description: Comments: Data Source: Full SDR Database; SDRDB Well Location (Map) Drillers Well Report: https://www3.twdb.texas.gov/apps/waterdatainteractive/GetReports.aspx?Num=292994&Type=SDR-Well	Owner Addr1: 104 Wilshire Owner Addr2: Owner City: Victoria Owner State: TX Owner Zip: 77904 Owner Country: Driller Name: Kenneth Wayne Friedel Driller Address1: 555 City of Hochheim Rd Driller Addr2: Driller City: Yoakum Driller State: TX Driller Zip: 77995 Driller Oth Cntry: Driller Country: Dist to Sep Contam: Dist to Septic Tk: Dist to Prop Line: Dist Verifi Method: Horizon Datum Type: Elevation: Latitude: 28.898611 Lat Degree: 28 Lat Minute: 53 Lat Second: 55 Longitude: -97.003334 Long Degree: 97 Long Minute: 0 Long Second: 12
--	--

Map Key	Direction	Distance (mi)	Distance (ft)	Elevation (ft)	DB
162	WNW	0.69	3,661.51	134.61	SDR WELLS

License No: 3173 PWS No: Plug Rpt Track No: Well Rpt Track No: 458199 Orig Well Rpt Trk No: Apprentice Reg No: 57279 No of Wells Drill: 1 Date Submitted: 2017-08-21	Well Address1: 243 Honeycomb Well Addr2: Well City: Victoria Well Zip: Owner Well No: DP-20170602-01 Owner Name: Tim Rampey, Honor Homes LLC Owner Addr1: 101 Wilshire Owner Addr2:
---	--

Wells and Additional Sources Detail Report

Type of Work:	New Well	Owner City:	Victoria
Typ of Wrk Oth Descr:		Owner State:	TX
Seal Method:	Pumped	Owner Zip:	77904
Seal Mthd Oth Desc:		Owner Country:	
Plugged w/i 48Hrs:	No	Driller Name:	Kenneth Wayne Friedel
Drilling Start Dt:	2017-06-21	Driller Address1:	555 City of Hochheim Rd.
Drilling End Dt:	2017-06-21	Driller Addr2:	
Proposed Use:	Domestic	Driller City:	Yoakum
Prop Use Oth Descr:		Driller State:	TX
TCEQ Approve Plans:		Driller Zip:	77995
Apprve by Variance:		Driller Oth Cntry:	
Loc Vfy by Driller:	Yes	Driller Country:	
Sealed by Driller:	Yes	Dist to Sep Contam:	
Sealed by Name:		Dist to Septic Tk:	
Driller Signed:	Kenneth W Friedel	Dist to Prop Line:	
Apprentice Signed:	Russell S Richter	Dist Verifi Method:	
Surface Compl:	Surface Sleeve Installed	Horizon Datum Type:	
Surf Comp Oth Desc:		Elevation:	
Complt by Driller:		Latitude:	28.9081
Pump Type:	Submersible	Lat Degree:	28
Pump Type Oth Desc:		Lat Minute:	54
Pump Depth:	90.00	Lat Second:	29.16
Chemical Analysis:	No	Longitude:	-97.0038
Injurious Water:	No	Long Degree:	97
County:	Victoria	Long Minute:	0
Known Loc Error:	No	Long Second:	13.68
Grid No:	79-08-9		
Company Name:	Friedel Drilling Company		
Well Location Description:			
Comments:			
Data Source:	Full SDR Database; SDRDB Well Location (Map)		
Drillers Well Report:	https://www3.twdb.texas.gov/apps/waterdatainteractive/GetReports.aspx?Num=458199&Type=SDR-Well		

Map Key	Direction	Distance (mi)	Distance (ft)	Elevation (ft)	DB
164	W	0.70	3,715.10	131.79	SDR WELLS

License No:	4276	Well Address1:	219 Homeycomb
PWS No:		Well Addr2:	
Plug Rpt Track No:		Well City:	Victoria
Well Rpt Track No:	569553	Well Zip:	77904
Orig Well Rpt Trk No:		Owner Well No:	20201103-02
Apprentice Reg No:	60751	Owner Name:	Kimberlite Homes
No of Wells Drill:	1	Owner Addr1:	3805 E Rio Grande
Date Submitted:	2021-03-29	Owner Addr2:	
Type of Work:	New Well	Owner City:	Victoria
Typ of Wrk Oth Descr:		Owner State:	TX

Wells and Additional Sources Detail Report

Seal Method:	Pressure	Owner Zip:	77901
Seal Mthd Oth Desc:		Owner Country:	
Plugged w/i 48Hrs:	No	Driller Name:	Henry L Rangnow
Drilling Start Dt:	2021-03-22	Driller Address1:	1975 S Golly Rd
Drilling End Dt:	2021-03-23	Driller Addr2:	
Proposed Use:	Domestic	Driller City:	Cuero
Prop Use Oth Descr:		Driller State:	TX
TCEQ Approve Plans:		Driller Zip:	77954
Apprve by Variance:	platted subdivi	Driller Oth Cntry:	
Loc Vfy by Driller:	Yes	Driller Country:	
Sealed by Driller:	Yes	Dist to Sep Contam:	no septic
Sealed by Name:		Dist to Septic Tk:	no septic
Driller Signed:	Henry Rangnow	Dist to Prop Line:	50
Apprentice Signed:	John Wayne LaDuke	Dist Verifi Method:	measure wheel
Surface Compl:	Surface Sleeve Installed	Horizon Datum Type:	
Surf Comp Oth Desc:		Elevation:	120
Complt by Driller:	Yes	Latitude:	28.905
Pump Type:	Submersible	Lat Degree:	28
Pump Type Oth Desc:		Lat Minute:	54
Pump Depth:	140.00	Lat Second:	18
Chemical Analysis:	No	Longitude:	-97.001833
Injurious Water:	No	Long Degree:	97
County:	Victoria	Long Minute:	0
Known Loc Error:	No	Long Second:	6.6
Grid No:	79-08-9		
Company Name:	Rangnow Water Well Service		
Well Location Description:			
Comments:			
Data Source:	Full SDR Database; SDRDB Well Location (Map)		
Drillers Well Report:	https://www3.twdb.texas.gov/apps/waterdatainteractive/GetReports.aspx?Num=569553&Type=SDR-Well		

Map Key	Direction	Distance (mi)	Distance (ft)	Elevation (ft)	DB
165	W	0.71	3,724.40	132.44	SDR WELLS

License No:	55024	Well Address1:	325 Wellspring Blvd
PWS No:		Well Addr2:	
Plug Rpt Track No:		Well City:	Victoria
Well Rpt Track No:	524014	Well Zip:	77904
Orig Well Rpt Trk No:		Owner Well No:	00904
Apprentice Reg No:		Owner Name:	Clayton + Candis Meyers
No of Wells Drill:	1	Owner Addr1:	413 Mason Circle
Date Submitted:	2019-10-13	Owner Addr2:	
Type of Work:	New Well	Owner City:	Victoria
Typ of Wrk Oth Descr:		Owner State:	TX
Seal Method:	Tremie	Owner Zip:	77904
Seal Mthd Oth Desc:		Owner Country:	

Wells and Additional Sources Detail Report

Plugged w/i 48Hrs:	No	Driller Name:	Lloyd H Cady
Drilling Start Dt:	2019-08-21	Driller Address1:	P.O. Box 507
Drilling End Dt:	2019-08-21	Driller Addr2:	
Proposed Use:	Domestic	Driller City:	Seadrift
Prop Use Oth Descr:		Driller State:	TX
TCEQ Approve Plans:		Driller Zip:	77983
Apprve by Variance:		Driller Oth Cntry:	
Loc Vfy by Driller:	Yes	Driller Country:	
Sealed by Driller:	Yes	Dist to Sep Contam:	100+
Sealed by Name:		Dist to Septic Tk:	50+
Driller Signed:	Lloyd H. Cady	Dist to Prop Line:	12
Apprentice Signed:	Billy Penny	Dist Verifi Method:	steel tape
Surface Compl:	Surface Sleeve Installed	Horizon Datum Type:	
Surf Comp Oth Desc:		Elevation:	
Complt by Driller:	Yes	Latitude:	28.905433
Pump Type:	Submersible	Lat Degree:	28
Pump Type Oth Desc:		Lat Minute:	54
Pump Depth:	75.00	Lat Second:	19.56
Chemical Analysis:	No	Longitude:	-97.002283
Injurious Water:	No	Long Degree:	97
County:	Victoria	Long Minute:	0
Known Loc Error:	No	Long Second:	8.22
Grid No:	79-08-9		
Company Name:	Cady's Water wells		
Well Location Description:			
Comments:			
Data Source:	Full SDR Database; SDRDB Well Location (Map)		
Drillers Well Report:	https://www3.twdb.texas.gov/apps/waterdatainteractive/GetReports.aspx?Num=524014&Type=SDR-Well		

Map Key	Direction	Distance (mi)	Distance (ft)	Elevation (ft)	DB
166	W	0.71	3,744.69	132.27	SDR WELLS

License No:	3174	Well Address1:	301 Wellspring Blvd
PWS No:		Well Addr2:	
Plug Rpt Track No:		Well City:	Victoria
Well Rpt Track No:	248021	Well Zip:	77905
Orig Well Rpt Trk No:		Owner Well No:	
Apprentice Reg No:	56733	Owner Name:	J R Morris
No of Wells Drill:		Owner Addr1:	85 Penn Ave
Date Submitted:	2011-03-29	Owner Addr2:	
Type of Work:	New Well	Owner City:	Victoria
Typ of Wrk Oth Descr:		Owner State:	TX
Seal Method:	Slurry	Owner Zip:	77904
Seal Mthd Oth Desc:		Owner Country:	
Plugged w/i 48Hrs:	No	Driller Name:	Matthew Clayton Friedel
Drilling Start Dt:	2011-03-21	Driller Address1:	P.O. Box 55

Wells and Additional Sources Detail Report

Drilling End Dt:	2011-03-21	Driller Addr2:	
Proposed Use:	Domestic	Driller City:	Hochheim
Prop Use Oth Descr:		Driller State:	TX
TCEQ Approve Plans:		Driller Zip:	77967
Approve by Variance:		Driller Oth Cntry:	
Loc Vfy by Driller:	No	Driller Country:	
Sealed by Driller:	Yes	Dist to Sep Contam:	
Sealed by Name:		Dist to Septic Tk:	
Driller Signed:	Matthew Clayton Friedel	Dist to Prop Line:	
Apprentice Signed:	Hughie Long	Dist Verifi Method:	
Surface Compl:	Surface Sleeve Installed	Horizon Datum Type:	
Surf Comp Oth Desc:		Elevation:	
Complt by Driller:		Latitude:	28.905278
Pump Type:	Submersible	Lat Degree:	28
Pump Type Oth Desc:		Lat Minute:	54
Pump Depth:	70.00	Lat Second:	19
Chemical Analysis:	No	Longitude:	-97.002223
Injurious Water:	No	Long Degree:	97
County:	Victoria	Long Minute:	0
Known Loc Error:	No	Long Second:	8
Grid No:	79-08-9		
Company Name:	Friedel Drilling Company		
Well Location Description:			
Comments:			
Data Source:	Full SDR Database; SDRDB Well Location (Map)		
Drillers Well Report:	https://www3.twdb.texas.gov/apps/waterdatainteractive/GetReports.aspx?Num=248021&Type=SDR-Well		

Map Key	Direction	Distance (mi)	Distance (ft)	Elevation (ft)	DB
168	W	0.71	3,762.93	130.63	SDR WELLS

License No:	3173	Well Address1:	642 Dayspring Dr.
PWS No:		Well Addr2:	
Plug Rpt Track No:		Well City:	Victoria
Well Rpt Track No:	490779	Well Zip:	77904
Orig Well Rpt Trk No:		Owner Well No:	DP-20180813-01
Apprentice Reg No:	60301	Owner Name:	Tim Rampey
No of Wells Drill:	1	Owner Addr1:	104 Wilshire Dr.
Date Submitted:	2018-09-14	Owner Addr2:	
Type of Work:	New Well	Owner City:	Victoria
Typ of Wrk Oth Descr:		Owner State:	TX
Seal Method:	Pumped	Owner Zip:	77904
Seal Mthd Oth Desc:		Owner Country:	
Plugged w/i 48Hrs:	No	Driller Name:	Kenneth Wayne Friedel
Drilling Start Dt:	2018-08-27	Driller Address1:	555 City of Hochheim Rd.
Drilling End Dt:	2018-08-27	Driller Addr2:	
Proposed Use:	Domestic	Driller City:	Yoakum

Wells and Additional Sources Detail Report

Prop Use Oth Descr:	Driller State:	TX
TCEQ Approve Plans:	Driller Zip:	77995
Apprve by Variance:	Driller Oth Cntry:	
Loc Vfy by Driller: Yes	Driller Country:	
Sealed by Driller: Yes	Dist to Sep Contam:	
Sealed by Name:	Dist to Septic Tk:	
Driller Signed: Kenneth W Friedel	Dist to Prop Line:	
Apprentice Signed: Matthew Clayton Friedel Jr	Dist Verifi Method:	
Surface Compl: Surface Sleeve Installed	Horizon Datum Type:	
Surf Comp Oth Desc:	Elevation:	110
Complt by Driller:	Latitude:	28.902778
Pump Type: Submersible	Lat Degree:	28
Pump Type Oth Desc:	Lat Minute:	54
Pump Depth: 160.00	Lat Second:	10
Chemical Analysis: No	Longitude:	-97.002778
Injurious Water: No	Long Degree:	97
County: Victoria	Long Minute:	0
Known Loc Error: No	Long Second:	10
Grid No: 79-08-9		
Company Name: Friedel Drilling Company		
Well Location Description:		
Comments:		
Data Source: Full SDR Database; SDRDB Well Location (Map)		
Drillers Well Report: https://www3.twdb.texas.gov/apps/waterdatainteractive/GetReports.aspx?Num=490779&Type=SDR-Well		

Map Key	Direction	Distance (mi)	Distance (ft)	Elevation (ft)	DB
170	S	0.72	3,782.14	115.22	SDR WELLS

License No: 59549	Well Address1:	Salem Rd.
PWS No:	Well Addr2:	
Plug Rpt Track No:	Well City:	Victoria
Well Rpt Track No: 515027	Well Zip:	77904
Orig Well Rpt Trk No:	Owner Well No:	
Apprentice Reg No:	Owner Name:	Falcon Lease Operating Co.
No of Wells Drill: 1	Owner Addr1:	P.O. Box 3562
Date Submitted: 2019-07-03	Owner Addr2:	
Type of Work: New Well	Owner City:	Victoria
Typ of Wrk Oth Descr:	Owner State:	TX
Seal Method: Poured	Owner Zip:	77903
Seal Mthd Oth Desc:	Owner Country:	
Plugged w/i 48Hrs: No	Driller Name:	Matthew, R Johnson
Drilling Start Dt: 2019-06-11	Driller Address1:	428 Brady Rd.
Drilling End Dt: 2019-06-11	Driller Addr2:	
Proposed Use: Domestic	Driller City:	Inez
Prop Use Oth Descr:	Driller State:	TX
TCEQ Approve Plans:	Driller Zip:	77968

Wells and Additional Sources Detail Report

Apprve by Variance: Loc Vfy by Driller: Yes Sealed by Driller: Yes Sealed by Name: Driller Signed: Matt Johnson Apprentice Signed: Surface Compl: Surface Sleeve Installed Surf Comp Oth Desc: Complt by Driller: Yes Pump Type: Pump Type Oth Desc: Pump Depth: Chemical Analysis: No Injurious Water: No County: Victoria Known Loc Error: No Grid No: 80-09-1 Company Name: A C Water Well Service Well Location Description: Comments: Data Source: Full SDR Database; SDRDB Well Location (Map) Drillers Well Report: https://www3.twdb.texas.gov/apps/waterdatainteractive/GetReports.aspx?Num=515027&Type=SDR-Well	Driller Oth Cntry: Driller Country: Dist to Sep Contam: n/e Dist to Septic Tk: n/e Dist to Prop Line: 100+ Dist Verifi Method: tape Horizon Datum Type: Elevation: Latitude: 28.868889 Lat Degree: 28 Lat Minute: 52 Lat Second: 8 Longitude: -96.967222 Long Degree: 96 Long Minute: 58 Long Second: 2
---	--

Map Key	Direction	Distance (mi)	Distance (ft)	Elevation (ft)	DB
171	W	0.72	3,804.18	130.09	SDR WELLS

License No: 3173 PWS No: Plug Rpt Track No: Well Rpt Track No: 493115 Orig Well Rpt Trk No: Apprentice Reg No: 60301 No of Wells Drill: 1 Date Submitted: 2018-10-12 Type of Work: New Well Typ of Wrk Oth Descr: Seal Method: Pumped Seal Mthd Oth Desc: Plugged w/i 48Hrs: No Drilling Start Dt: 2018-08-24 Drilling End Dt: 2018-08-24 Proposed Use: Domestic Prop Use Oth Descr: TCEQ Approve Plans: Apprve by Variance: Loc Vfy by Driller: Yes	Well Address1: 641 Dayspring Dr Well Addr2: Well City: Victoria Well Zip: 77904 Owner Well No: DP-20180813-02 Owner Name: Tim Rampey Owner Addr1: 104 Wilshire Owner Addr2: Owner City: Victoria Owner State: TX Owner Zip: 77904 Owner Country: Driller Name: Kenneth Wayne Friedel Driller Address1: 555 City of Hochheim Rd. Driller Addr2: Driller City: Yoakum Driller State: TX Driller Zip: 77995 Driller Oth Cntry: Driller Country:
---	---

Wells and Additional Sources Detail Report

Sealed by Driller:	Yes	Dist to Sep Contam:	
Sealed by Name:		Dist to Septic Tk:	
Driller Signed:	Kenneth W Friedel	Dist to Prop Line:	
Apprentice Signed:	Matthew Clayton Friedel Jr	Dist Verifi Method:	
Surface Compl:	Surface Sleeve Installed	Horizon Datum Type:	
Surf Comp Oth Desc:		Elevation:	
Complt by Driller:		Latitude:	28.903056
Pump Type:	Submersible	Lat Degree:	28
Pump Type Oth Desc:		Lat Minute:	54
Pump Depth:	160.00	Lat Second:	11
Chemical Analysis:	No	Longitude:	-97.002778
Injurious Water:	No	Long Degree:	97
County:	Victoria	Long Minute:	0
Known Loc Error:	No	Long Second:	10
Grid No:	79-08-9		
Company Name:	Friedel Drilling Company		
Well Location Description:			
Comments:			
Data Source:	Full SDR Database; SDRDB Well Location (Map)		
Drillers Well Report:	https://www3.twdb.texas.gov/apps/waterdatainteractive/GetReports.aspx?Num=493115&Type=SDR-Well		

Map Key	Direction	Distance (mi)	Distance (ft)	Elevation (ft)	DB
172	W	0.73	3,837.46	133.48	SDR WELLS

License No:	2530	Well Address1:	278 WELL SPRING BLVD
PWS No:		Well Addr2:	
Plug Rpt Track No:		Well City:	VICTORIA
Well Rpt Track No:	235662	Well Zip:	
Orig Well Rpt Trk No:		Owner Well No:	
Apprentice Reg No:		Owner Name:	CRIS GONZALEZ
No of Wells Drill:		Owner Addr1:	278 WELL SPRING BLVD.
Date Submitted:	2010-11-16	Owner Addr2:	
Type of Work:	New Well	Owner City:	VICTORIA
Typ of Wrk Oth Descr:		Owner State:	TX
Seal Method:	Other	Owner Zip:	77904
Seal Mthd Oth Desc:	PRESSURE GROUTED TREMIE-PIPE	Owner Country:	
Plugged w/i 48Hrs:	No	Driller Name:	Scott D Carter
Drilling Start Dt:	2010-10-12	Driller Address1:	P.O. BOX 856
Drilling End Dt:	2010-10-12	Driller Addr2:	
Proposed Use:	Domestic	Driller City:	WOODSBORO
Prop Use Oth Descr:		Driller State:	TX
TCEQ Approve Plans:		Driller Zip:	78393
Apprve by Variance:		Driller Oth Cntry:	
Loc Vfy by Driller:	No	Driller Country:	
Sealed by Driller:	Yes	Dist to Sep Contam:	80
Sealed by Name:		Dist to Septic Tk:	

Wells and Additional Sources Detail Report

Driller Signed:	SCOTT CARTER	Dist to Prop Line:	10 1/2
Apprentice Signed:		Dist Verifi Method:	TAPELINE
Surface Compl:	Surface Sleeve Installed	Horizon Datum Type:	
Surf Comp Oth Desc:		Elevation:	
Complt by Driller:		Latitude:	28.905834
Pump Type:	Submersible	Lat Degree:	28
Pump Type Oth Desc:		Lat Minute:	54
Pump Depth:		Lat Second:	21
Chemical Analysis:	No	Longitude:	-97.003056
Injurious Water:	No	Long Degree:	97
County:	Victoria	Long Minute:	0
Known Loc Error:	No	Long Second:	11
Grid No:	79-08-9		
Company Name:	CARTER WATER WELL DRILLING		
Well Location Description:			
Comments:			
Data Source:	Full SDR Database; SDRDB Well Location (Map)		
Drillers Well Report:	https://www3.twdb.texas.gov/apps/waterdatainteractive/GetReports.aspx?Num=235662&Type=SDR-Well		

Map Key	Direction	Distance (mi)	Distance (ft)	Elevation (ft)	DB
172	W	0.73	3,837.46	133.48	SDR WELLS

License No:	1573	Well Address1:	302 Wellspring Blvd
PWS No:		Well Addr2:	
Plug Rpt Track No:		Well City:	Victoria
Well Rpt Track No:	272873	Well Zip:	77905
Orig Well Rpt Trk No:		Owner Well No:	
Apprentice Reg No:	59001	Owner Name:	Tim & Nita Rampey
No of Wells Drill:		Owner Addr1:	104 Wilshire
Date Submitted:	2011-11-30	Owner Addr2:	
Type of Work:	New Well	Owner City:	Victoria
Typ of Wrk Oth Descr:		Owner State:	TX
Seal Method:	Slurry	Owner Zip:	77904
Seal Mthd Oth Desc:		Owner Country:	
Plugged w/i 48Hrs:	No	Driller Name:	Edmund J Friedel
Drilling Start Dt:	2011-11-15	Driller Address1:	P.O. Box 55
Drilling End Dt:	2011-11-15	Driller Addr2:	
Proposed Use:	Domestic	Driller City:	Hochheim
Prop Use Oth Descr:		Driller State:	TX
TCEQ Approve Plans:		Driller Zip:	77967
Apprve by Variance:		Driller Oth Cntry:	
Loc Vfy by Driller:	No	Driller Country:	
Sealed by Driller:	Yes	Dist to Sep Contam:	
Sealed by Name:		Dist to Septic Tk:	
Driller Signed:	Edmund J Friedel	Dist to Prop Line:	
Apprentice Signed:	William V Quarles Jr	Dist Verifi Method:	

Wells and Additional Sources Detail Report

Surface Compl:	Surface Sleeve Installed	Horizon Datum Type:
Surf Comp Oth Desc:		Elevation:
Complt by Driller:		Latitude: 28.905834
Pump Type:	Submersible	Lat Degree: 28
Pump Type Oth Desc:		Lat Minute: 54
Pump Depth:	60.00	Lat Second: 21
Chemical Analysis:	No	Longitude: -97.003056
Injurious Water:	No	Long Degree: 97
County:	Victoria	Long Minute: 0
Known Loc Error:	No	Long Second: 11
Grid No:	79-08-9	
Company Name:	Friedel Drilling Company	
Well Location Description:		
Comments:		
Data Source:	Full SDR Database; SDRDB Well Location (Map)	
Drillers Well Report:	https://www3.twdb.texas.gov/apps/waterdatainteractive/GetReports.aspx?Num=272873&Type=SDR-Well	

Map Key	Direction	Distance (mi)	Distance (ft)	Elevation (ft)	DB
175	W	0.73	3,867.79	130.08	SDR WELLS

License No:	4276	Well Address1:	296 Honeycomb
PWS No:		Well Addr2:	
Plug Rpt Track No:		Well City:	Victoria
Well Rpt Track No:	569552	Well Zip:	77904
Orig Well Rpt Trk No:		Owner Well No:	20201103-03
Apprentice Reg No:	60751	Owner Name:	Kimberlite Homes
No of Wells Drill:	1	Owner Addr1:	3805 E Rio Grande
Date Submitted:	2021-03-29	Owner Addr2:	
Type of Work:	New Well	Owner City:	Victoria
Typ of Wrk Oth Descr:		Owner State:	TX
Seal Method:	Pressure	Owner Zip:	77901
Seal Mthd Oth Desc:		Owner Country:	
Plugged w/i 48Hrs:	No	Driller Name:	Henry L Rangnow
Drilling Start Dt:	2021-03-11	Driller Address1:	1975 S Golly Rd
Drilling End Dt:	2021-03-12	Driller Addr2:	
Proposed Use:	Domestic	Driller City:	Cuero
Prop Use Oth Descr:		Driller State:	TX
TCEQ Approve Plans:		Driller Zip:	77954
Apprve by Variance:	platted subdiv	Driller Oth Cntry:	
Loc Vfy by Driller:	Yes	Driller Country:	
Sealed by Driller:	Yes	Dist to Sep Contam:	no septic
Sealed by Name:		Dist to Septic Tk:	no septic
Driller Signed:	Henry Rangnow	Dist to Prop Line:	50
Apprentice Signed:	John Wayne LaDuke	Dist Verifi Method:	measure wheel
Surface Compl:	Surface Sleeve Installed	Horizon Datum Type:	
Surf Comp Oth Desc:		Elevation:	130

Wells and Additional Sources Detail Report

Complt by Driller:	Yes	Latitude:	28.904167
Pump Type:	Submersible	Lat Degree:	28
Pump Type Oth Desc:		Lat Minute:	54
Pump Depth:	140.00	Lat Second:	15
Chemical Analysis:	No	Longitude:	-97.002333
Injurious Water:	No	Long Degree:	97
County:	Victoria	Long Minute:	0
Known Loc Error:	No	Long Second:	8.4
Grid No:	79-08-9		
Company Name:	Rangnow Water Well Service		
Well Location Description:			
Comments:			
Data Source:	Full SDR Database; SDRDB Well Location (Map)		
Drillers Well Report:	https://www3.twdb.texas.gov/apps/waterdatainteractive/GetReports.aspx?Num=569552&Type=SDR-Well		

Map Key	Direction	Distance (mi)	Distance (ft)	Elevation (ft)	DB
176	WNW	0.73	3,878.54	134.04	SDR WELLS

License No:	1573	Well Address1:	924 Tate
PWS No:		Well Addr2:	
Plug Rpt Track No:		Well City:	Victoria
Well Rpt Track No:	276885	Well Zip:	77904
Orig Well Rpt Trk No:		Owner Well No:	
Apprentice Reg No:	59001	Owner Name:	Ray Tamayo
No of Wells Drill:		Owner Addr1:	970 Tate
Date Submitted:	2012-01-17	Owner Addr2:	
Type of Work:	New Well	Owner City:	Victoria
Typ of Wrk Oth Descr:		Owner State:	TX
Seal Method:	Slurry	Owner Zip:	77904
Seal Mthd Oth Desc:		Owner Country:	
Plugged w/i 48Hrs:	No	Driller Name:	Edmund J Friedel
Drilling Start Dt:	2012-01-05	Driller Address1:	P.O. Box 55
Drilling End Dt:	2012-01-05	Driller Addr2:	
Proposed Use:	Domestic	Driller City:	Hochheim
Prop Use Oth Descr:		Driller State:	TX
TCEQ Approve Plans:		Driller Zip:	77967
Apprve by Variance:		Driller Oth Cntry:	
Loc Vfy by Driller:	No	Driller Country:	
Sealed by Driller:	Yes	Dist to Sep Contam:	
Sealed by Name:		Dist to Septic Tk:	
Driller Signed:	Edmund J Friedel	Dist to Prop Line:	
Apprentice Signed:	William V Quarels Jr	Dist Verifi Method:	
Surface Compl:	Surface Sleeve Installed	Horizon Datum Type:	
Surf Comp Oth Descr:		Elevation:	
Complt by Driller:		Latitude:	28.908612
Pump Type:	Submersible	Lat Degree:	28

Wells and Additional Sources Detail Report

Pump Type Oth Desc:	Lat Minute: 54
Pump Depth: 100.00	Lat Second: 31
Chemical Analysis: No	Longitude: -97.004723
Injurious Water: No	Long Degree: 97
County: Victoria	Long Minute: 0
Known Loc Error: No	Long Second: 17
Grid No: 79-08-9	
Company Name: Friedel Drilling Company	
Well Location Description:	
Comments:	
Data Source: Full SDR Database; SDRDB Well Location (Map)	
Drillers Well Report: https://www3.twdb.texas.gov/apps/waterdatainteractive/GetReports.aspx?Num=276885&Type=SDR-Well	

Map Key	Direction	Distance (mi)	Distance (ft)	Elevation (ft)	DB
177	S	0.73	3,879.09	115.36	SDR WELLS

License No: 538	Well Address1: 240 Cody Drive
PWS No:	Well Addr2:
Plug Rpt Track No:	Well City: Victoria
Well Rpt Track No: 90399	Well Zip: 77905
Orig Well Rpt Trk No:	Owner Well No:
Apprentice Reg No:	Owner Name: Russel Buesing
No of Wells Drill:	Owner Addr1: 240 Cody Drive
Date Submitted: 2006-08-15	Owner Addr2:
Type of Work: New Well	Owner City: Victoria
Typ of Wrk Oth Descr:	Owner State: TX
Seal Method: Pressure	Owner Zip: 77905
Seal Mthd Oth Desc:	Owner Country:
Plugged w/i 48Hrs: No	Driller Name: James C Thompson Sr
Drilling Start Dt: 2003-05-08	Driller Address1: 699 N. Wright Street
Drilling End Dt: 2003-05-08	Driller Addr2:
Proposed Use: Domestic	Driller City: Goliad
Prop Use Oth Descr:	Driller State: TX
TCEQ Approve Plans:	Driller Zip: 77963
Apprve by Variance:	Driller Oth Cntry:
Loc Vfy by Driller: No	Driller Country:
Sealed by Driller: No	Dist to Sep Contam:
Sealed by Name: TWWS	Dist to Septic Tk:
Driller Signed: J.C. Thompson	Dist to Prop Line:
Apprentice Signed:	Dist Verifi Method: n/a
Surface Compl: Surface Sleeve Installed	Horizon Datum Type:
Surf Comp Oth Descr:	Elevation:
Complt by Driller:	Latitude: 28.868611
Pump Type: Submersible	Lat Degree: 28
Pump Type Oth Descr:	Lat Minute: 52
Pump Depth: 65.00	Lat Second: 7

Wells and Additional Sources Detail Report

Chemical Analysis:		Longitude:	-96.968611
Injurious Water:	No	Long Degree:	96
County:	Victoria	Long Minute:	58
Known Loc Error:	No	Long Second:	7
Grid No:	80-09-1		
Company Name:	J.C. Thompson Water Well Serv.		
Well Location Description:			
Comments:	\$dfs		
Data Source:	Full SDR Database; SDRDB Well Location (Map)		
Drillers Well Report:	https://www3.twdb.texas.gov/apps/waterdatainteractive/GetReports.aspx?Num=90399&Type=SDR-Well		

Map Key	Direction	Distance (mi)	Distance (ft)	Elevation (ft)	DB
178	E	0.74	3,900.63	115.04	SDR WELLS

License No:	2102	Well Address1:	6065 SALEM ROAD
PWS No:		Well Addr2:	
Plug Rpt Track No:		Well City:	VICTORIA
Well Rpt Track No:	617689	Well Zip:	77905
Orig Well Rpt Trk No:		Owner Well No:	
Apprentice Reg No:	58979	Owner Name:	CALVIN SCHERER
No of Wells Drill:	1	Owner Addr1:	PO BOX 2532
Date Submitted:	2022-09-19	Owner Addr2:	
Type of Work:	New Well	Owner City:	VICTORIA
Typ of Wrk Oth Descr:		Owner State:	TX
Seal Method:	Slurry	Owner Zip:	77902
Seal Mthd Oth Desc:		Owner Country:	
Plugged w/i 48Hrs:	No	Driller Name:	R Michael Chandler
Drilling Start Dt:	2022-09-16	Driller Address1:	966 FM 318 E
Drilling End Dt:	2022-09-16	Driller Addr2:	
Proposed Use:	Domestic	Driller City:	YOAKUM
Prop Use Oth Descr:		Driller State:	TX
TCEQ Approve Plans:		Driller Zip:	77995
Apprve by Variance:		Driller Oth Cntry:	
Loc Vfy by Driller:	Yes	Driller Country:	
Sealed by Driller:	Yes	Dist to Sep Contam:	
Sealed by Name:		Dist to Septic Tk:	
Driller Signed:	R MICHAEL CHANDLER	Dist to Prop Line:	100+
Apprentice Signed:	LEVI BALLINGER	Dist Verifi Method:	VISUAL
Surface Compl:	Surface Sleeve Installed	Horizon Datum Type:	
Surf Comp Oth Descr:		Elevation:	
Complt by Driller:	Yes	Latitude:	28.900617
Pump Type:	Submersible	Lat Degree:	28
Pump Type Oth Descr:		Lat Minute:	54
Pump Depth:	100.00	Lat Second:	2.22
Chemical Analysis:	No	Longitude:	-96.934333
Injurious Water:	No	Long Degree:	96

Wells and Additional Sources Detail Report

County:	Victoria	Long Minute:	56
Known Loc Error:	No	Long Second:	3.6
Grid No:	80-01-8		
Company Name:	CHANDLER DRILLING INC		
Well Location Description:			
Comments:			
Data Source:	Full SDR Database; SDRDB Well Location (Map)		
Drillers Well Report:	https://www3.twdb.texas.gov/apps/waterdatainteractive/GetReports.aspx?Num=617689&Type=SDR-Well		

Map Key	Direction	Distance (mi)	Distance (ft)	Elevation (ft)	DB
180	W	0.75	3,934.15	130.25	SDR WELLS

License No:	4276	Well Address1:	436 Honeycomb
PWS No:		Well Addr2:	
Plug Rpt Track No:		Well City:	Victoria
Well Rpt Track No:	604805	Well Zip:	77904
Orig Well Rpt Trk No:		Owner Well No:	20220201-01
Apprentice Reg No:	60938	Owner Name:	Kyle Tiffin
No of Wells Drill:	1	Owner Addr1:	436 Honeycomb
Date Submitted:	2022-05-11	Owner Addr2:	
Type of Work:	New Well	Owner City:	Victoria
Typ of Wrk Oth Descr:		Owner State:	TX
Seal Method:	Pressure	Owner Zip:	77904
Seal Mthd Oth Desc:		Owner Country:	
Plugged w/i 48Hrs:	No	Driller Name:	Henry L Rangnow
Drilling Start Dt:	2022-05-02	Driller Address1:	1975 S Golly Rd
Drilling End Dt:	2022-05-03	Driller Addr2:	
Proposed Use:	Domestic	Driller City:	Cuero
Prop Use Oth Descr:		Driller State:	TX
TCEQ Approve Plans:		Driller Zip:	77954
Apprve by Variance:		Driller Oth Cntry:	
Loc Vfy by Driller:	Yes	Driller Country:	
Sealed by Driller:	Yes	Dist to Sep Contam:	no septic
Sealed by Name:		Dist to Septic Tk:	no septic
Driller Signed:	Henry Rangnow	Dist to Prop Line:	platted sub div
Apprentice Signed:	Scott Pokluda	Dist Verifi Method:	platted sub div
Surface Compl:	Surface Sleeve Installed	Horizon Datum Type:	
Surf Comp Oth Desc:		Elevation:	136
Complt by Driller:	Yes	Latitude:	28.903167
Pump Type:	Submersible	Lat Degree:	28
Pump Type Oth Desc:		Lat Minute:	54
Pump Depth:	140.00	Lat Second:	11.4
Chemical Analysis:	No	Longitude:	-97.003167
Injurious Water:	No	Long Degree:	97
County:	Victoria	Long Minute:	0
Known Loc Error:	No	Long Second:	11.4

Wells and Additional Sources Detail Report

Grid No:	79-08-9
Company Name:	Rangnow Water Well Service
Well Location Description:	
Comments:	pea gravel was put in from 140 to 180
Data Source:	Full SDR Database; SDRDB Well Location (Map)
Drillers Well Report:	https://www3.twdb.texas.gov/apps/waterdatainteractive/GetReports.aspx?Num=604805&Type=SDR-Well

Map Key	Direction	Distance (mi)	Distance (ft)	Elevation (ft)	DB
181	WNW	0.75	3,977.48	134.52	SDR WELLS

License No:	4276	Well Address1:	367 Honeycomb
PWS No:		Well Addr2:	
Plug Rpt Track No:		Well City:	Victoria
Well Rpt Track No:	591891	Well Zip:	77904
Orig Well Rpt Trk No:		Owner Well No:	20210715-02
Apprentice Reg No:	60938	Owner Name:	Kimberlite Homes
No of Wells Drill:	1	Owner Addr1:	3805 E Rio Grande
Date Submitted:	2021-12-18	Owner Addr2:	
Type of Work:	New Well	Owner City:	Victoria
Typ of Wrk Oth Descr:		Owner State:	TX
Seal Method:	Pressure	Owner Zip:	77901
Seal Mthd Oth Desc:		Owner Country:	
Plugged w/i 48Hrs:	No	Driller Name:	Henry L Rangnow
Drilling Start Dt:	2021-12-15	Driller Address1:	1975 S Golly Rd
Drilling End Dt:	2021-12-16	Driller Addr2:	
Proposed Use:	Domestic	Driller City:	Cuero
Prop Use Oth Descr:		Driller State:	TX
TCEQ Approve Plans:		Driller Zip:	77954
Aprv by Variance:		Driller Oth Cntry:	
Loc Vfy by Driller:	Yes	Driller Country:	
Sealed by Driller:	Yes	Dist to Sep Contam:	no septic
Sealed by Name:		Dist to Septic Tk:	no septic
Driller Signed:	Henry Rangnow	Dist to Prop Line:	sub platted div
Apprentice Signed:	David Scott Pokluda	Dist Verifi Method:	Measure Wheel
Surface Compl:	Surface Sleeve Installed	Horizon Datum Type:	
Surf Comp Oth Descr:		Elevation:	
Complt by Driller:	Yes	Latitude:	28.907945
Pump Type:	Submersible	Lat Degree:	28
Pump Type Oth Descr:		Lat Minute:	54
Pump Depth:	120.00	Lat Second:	28.6
Chemical Analysis:	No	Longitude:	-97.00479
Injurious Water:	No	Long Degree:	97
County:	Victoria	Long Minute:	0
Known Loc Error:	No	Long Second:	17.24
Grid No:	79-08-9		
Company Name:	Rangnow Water Well Service		

Wells and Additional Sources Detail Report

Well Location Description:

Comments:

Data Source: Full SDR Database; SDRDB Well Location (Map)

Drillers Well Report: <https://www3.twdb.texas.gov/apps/waterdatainteractive/GetReports.aspx?Num=591891&Type=SDR-Well>

Map Key	Direction	Distance (mi)	Distance (ft)	Elevation (ft)	DB
182	WNW	0.76	3,987.22	130.39	SDR WELLS

License No:	1573	Well Address1:	495 Reid Dr
PWS No:		Well Addr2:	
Plug Rpt Track No:		Well City:	Victoria
Well Rpt Track No:	318355	Well Zip:	77901
Orig Well Rpt Trk No:		Owner Well No:	
Apprentice Reg No:	59290	Owner Name:	Kevin C. Epley
No of Wells Drill:		Owner Addr1:	112 Beechwood
Date Submitted:	2013-05-10	Owner Addr2:	
Type of Work:	New Well	Owner City:	Victoria
Typ of Wrk Oth Descr:		Owner State:	TX
Seal Method:	Other	Owner Zip:	77901
Seal Mthd Oth Desc:	Slurry Pump	Owner Country:	
Plugged w/i 48Hrs:	No	Driller Name:	Edmund J Friedel
Drilling Start Dt:	2013-05-06	Driller Address1:	555 City of Hochheim Rd
Drilling End Dt:	2013-05-06	Driller Addr2:	
Proposed Use:	Domestic	Driller City:	Yoakum
Prop Use Oth Descr:		Driller State:	TX
TCEQ Approve Plans:		Driller Zip:	77995
Apprve by Variance:		Driller Oth Cntry:	
Loc Vfy by Driller:	No	Driller Country:	
Sealed by Driller:	Yes	Dist to Sep Contam:	
Sealed by Name:		Dist to Septic Tk:	
Driller Signed:	Edmund J Friedel	Dist to Prop Line:	
Apprentice Signed:	Steven J Rab	Dist Verifi Method:	
Surface Compl:	Surface Slab Installed	Horizon Datum Type:	
Surf Comp Oth Desc:		Elevation:	
Complt by Driller:		Latitude:	28.917222
Pump Type:	Submersible	Lat Degree:	28
Pump Type Oth Desc:		Lat Minute:	55
Pump Depth:	70.00	Lat Second:	2
Chemical Analysis:	No	Longitude:	-97.005278
Injurious Water:	No	Long Degree:	97
County:	Victoria	Long Minute:	0
Known Loc Error:	No	Long Second:	19
Grid No:	79-08-6		
Company Name:	Friedel Drilling Company		
Well Location Description:			
Comments:			

Wells and Additional Sources Detail Report

Data Source: Full SDR Database; SDRDB Well Location (Map)
 Drillers Well Report: <https://www3.twdb.texas.gov/apps/waterdatainteractive/GetReports.aspx?Num=318355&Type=SDR-Well>

Map Key	Direction	Distance (mi)	Distance (ft)	Elevation (ft)	DB
186	W	0.76	4,010.10	131.51	SDR WELLS

License No:	54604	Well Address1:	253 WELLSRING BLVD
PWS No:		Well Addr2:	
Plug Rpt Track No:		Well City:	VICTORIA
Well Rpt Track No:	227367	Well Zip:	
Orig Well Rpt Trk No:		Owner Well No:	
Apprentice Reg No:	57468	Owner Name:	KYLE LOFLAND
No of Wells Drill:		Owner Addr1:	P.O. BOX 5385
Date Submitted:	2010-08-18	Owner Addr2:	
Type of Work:	New Well	Owner City:	VICTORIA
Typ of Wrk Oth Descr:		Owner State:	TX
Seal Method:	Other	Owner Zip:	77903
Seal Mthd Oth Desc:	PRESSURE GROUTED TREMIE-PIPE	Owner Country:	
Plugged w/i 48Hrs:	No	Driller Name:	Luke Wallace
Drilling Start Dt:	2010-08-03	Driller Address1:	P.O. BOX 856
Drilling End Dt:	2010-08-03	Driller Addr2:	
Proposed Use:	Domestic	Driller City:	WOODSBORO
Prop Use Oth Descr:		Driller State:	TX
TCEQ Approve Plans:		Driller Zip:	78393
Apprv by Variance:		Driller Oth Cntry:	
Loc Vfy by Driller:	No	Driller Country:	
Sealed by Driller:	Yes	Dist to Sep Contam:	80
Sealed by Name:		Dist to Septic Tk:	
Driller Signed:	LUKE WALLACE	Dist to Prop Line:	40
Apprentice Signed:	DANIEL RIVERA	Dist Verifi Method:	TAPELINE
Surface Compl:	Surface Sleeve Installed	Horizon Datum Type:	
Surf Comp Oth Descr:		Elevation:	
Complt by Driller:		Latitude:	28.904723
Pump Type:	Submersible	Lat Degree:	28
Pump Type Oth Descr:		Lat Minute:	54
Pump Depth:		Lat Second:	17
Chemical Analysis:	No	Longitude:	-97.002778
Injurious Water:	No	Long Degree:	97
County:	Victoria	Long Minute:	0
Known Loc Error:	No	Long Second:	10
Grid No:	79-08-9		
Company Name:	CARTER WATER WELL DRILLING		

Well Location Description:

Comments:

Data Source: Full SDR Database; SDRDB Well Location (Map)
 Drillers Well Report: <https://www3.twdb.texas.gov/apps/waterdatainteractive/GetReports.aspx?Num=227367&Type=SDR-Well>

Wells and Additional Sources Detail Report

Well

Map Key	Direction	Distance (mi)	Distance (ft)	Elevation (ft)	DB
187	NNW	0.76	4,029.15	121.98	SDR WELLS
License No:	1715	Well Address1:	US Hwy 77 North		
PWS No:		Well Addr2:			
Plug Rpt Track No:		Well City:	Viictoria		
Well Rpt Track No:	125067	Well Zip:	77905		
Orig Well Rpt Trk No:		Owner Well No:			
Apprentice Reg No:	57105	Owner Name:	John J. Welder		
No of Wells Drill:		Owner Addr1:	101 South Main St. #502		
Date Submitted:	2007-10-22	Owner Addr2:			
Type of Work:	New Well	Owner City:	Victoria		
Typ of Wrk Oth Descr:		Owner State:	TX		
Seal Method:	Other	Owner Zip:	77901		
Seal Mthd Oth Desc:	hand mix	Owner Country:			
Plugged w/i 48Hrs:	No	Driller Name:	Kenneth W Lynch		
Drilling Start Dt:	2007-10-19	Driller Address1:	425 Mission Valley Acres Rd		
Drilling End Dt:	2007-10-19	Driller Addr2:			
Proposed Use:	Domestic	Driller City:	Victoria		
Prop Use Oth Descr:		Driller State:	TX		
TCEQ Approve Plans:		Driller Zip:	77905		
Apprve by Variance:		Driller Oth Cntry:			
Loc Vfy by Driller:	No	Driller Country:			
Sealed by Driller:	No	Dist to Sep Contam:	150		
Sealed by Name:	LDI	Dist to Septic Tk:			
Driller Signed:	Kenneth W Lynch	Dist to Prop Line:	50+		
Apprentice Signed:	Sterling C Lynch	Dist Verifi Method:	tape measure		
Surface Compl:	Surface Sleeve Installed	Horizon Datum Type:			
Surf Comp Oth Desc:		Elevation:	84		
Complt by Driller:		Latitude:	28.936945		
Pump Type:	Submersible	Lat Degree:	28		
Pump Type Oth Desc:		Lat Minute:	56		
Pump Depth:	45.00	Lat Second:	13		
Chemical Analysis:	No	Longitude:	-96.980278		
Injurious Water:	No	Long Degree:	96		
County:	Victoria	Long Minute:	58		
Known Loc Error:	No	Long Second:	49		
Grid No:	80-01-4				
Company Name:	Lynch Water Well Drilling Inc				
Well Location Description:					
Comments:					
Data Source:	Full SDR Database; SDRDB Well Location (Map)				
Drillers Well Report:	https://www3.twdb.texas.gov/apps/waterdatainteractive/GetReports.aspx?Num=125067&Type=SDR-Well				

Wells and Additional Sources Detail Report

Map Key	Direction	Distance (mi)	Distance (ft)	Elevation (ft)	DB
188	W	0.76	4,034.11	134.42	SDR WELLS
<div> <div> License No: 4276 PWS No: Plug Rpt Track No: Well Rpt Track No: 594384 Orig Well Rpt Trk No: Apprentice Reg No: 60938 No of Wells Drill: 1 Date Submitted: 2022-01-16 Type of Work: New Well Typ of Wrk Oth Descr: Seal Method: Pressure Seal Mthd Oth Desc: Plugged w/i 48Hrs: No Drilling Start Dt: 2022-01-03 Drilling End Dt: 2022-01-04 Proposed Use: Domestic Prop Use Oth Descr: TCEQ Approve Plans: Apprve by Variance: Loc Vfy by Driller: Yes Sealed by Driller: Yes Sealed by Name: Driller Signed: Henry Rangnow Apprentice Signed: Scott Pokluda Surface Compl: Surface Sleeve Installed Surf Comp Oth Desc: Complt by Driller: Yes Pump Type: Submersible Pump Type Oth Desc: Pump Depth: Chemical Analysis: No Injurious Water: No County: Victoria Known Loc Error: No Grid No: 79-08-9 Company Name: Rangnow Water Well Service Well Location Description: Comments: Data Source: Full SDR Database; SDRDB Well Location (Map) Drillers Well Report: https://www3.twdb.texas.gov/apps/waterdatainteractive/GetReports.aspx?Num=594384&Type=SDR-Well </div> <div> Well Address1: 344 Honeycomb Well Addr2: Well City: Victoria Well Zip: 77904 Owner Well No: 20211122-02 Owner Name: Kimberlite Homes Owner Addr1: 3805 E Rio Grande Owner Addr2: Owner City: Victoria Owner State: TX Owner Zip: 77901 Owner Country: Driller Name: Henry L Rangnow Driller Address1: 1975 S Golly Rd Driller Addr2: Driller City: Cuero Driller State: TX Driller Zip: 77954 Driller Oth Cntry: Driller Country: Dist to Sep Contam: no septic Dist to Septic Tk: no septic Dist to Prop Line: Platted Sub Div Dist Verifi Method: 15' Horizon Datum Type: Elevation: 134 Latitude: 28.906389 Lat Degree: 28 Lat Minute: 54 Lat Second: 23 Longitude: -97.004167 Long Degree: 97 Long Minute: 0 Long Second: 15 </div> </div>					

Map Key	Direction	Distance (mi)	Distance (ft)	Elevation (ft)	DB
189	W	0.77	4,040.79	130.17	SDR WELLS

Wells and Additional Sources Detail Report

<p>License No: 4276</p> <p>PWS No:</p> <p>Plug Rpt Track No:</p> <p>Well Rpt Track No: 591892</p> <p>Orig Well Rpt Trk No:</p> <p>Apprentice Reg No: 60938</p> <p>No of Wells Drill: 1</p> <p>Date Submitted: 2021-12-18</p> <p>Type of Work: New Well</p> <p>Typ of Wrk Oth Descr:</p> <p>Seal Method: Pressure</p> <p>Seal Mthd Oth Desc:</p> <p>Plugged w/i 48Hrs: No</p> <p>Drilling Start Dt: 2021-12-13</p> <p>Drilling End Dt: 2021-12-15</p> <p>Proposed Use: Domestic</p> <p>Prop Use Oth Descr:</p> <p>TCEQ Approve Plans:</p> <p>Aprv by Variance:</p> <p>Loc Vfy by Driller: Yes</p> <p>Sealed by Driller: Yes</p> <p>Sealed by Name:</p> <p>Driller Signed: Henry Rangnow</p> <p>Apprentice Signed: David Scott Pokluda</p> <p>Surface Compl: Surface Sleeve Installed</p> <p>Surf Comp Oth Desc:</p> <p>Complt by Driller: Yes</p> <p>Pump Type: Submersible</p> <p>Pump Type Oth Desc:</p> <p>Pump Depth: 120.00</p> <p>Chemical Analysis: No</p> <p>Injurious Water: No</p> <p>County: Victoria</p> <p>Known Loc Error: No</p> <p>Grid No: 79-08-9</p> <p>Company Name: Rangnow Water Well Service</p> <p>Well Location Description:</p> <p>Comments:</p> <p>Data Source: Full SDR Database; SDRDB Well Location (Map)</p> <p>Drillers Well Report: https://www3.twdb.texas.gov/apps/waterdatainteractive/GetReports.aspx?Num=591892&Type=SDR-Well</p>	<p>Well Address1: 391 Honeycomb</p> <p>Well Addr2:</p> <p>Well City: Victoria</p> <p>Well Zip: 77904</p> <p>Owner Well No: 20210715-01</p> <p>Owner Name: Kimberlite Homes</p> <p>Owner Addr1: 3805 E Rio Grande</p> <p>Owner Addr2:</p> <p>Owner City: Victoria</p> <p>Owner State: TX</p> <p>Owner Zip: 77901</p> <p>Owner Country:</p> <p>Driller Name: Henry L Rangnow</p> <p>Driller Address1: 1975 S Golly Rd</p> <p>Driller Addr2:</p> <p>Driller City: Cuero</p> <p>Driller State: TX</p> <p>Driller Zip: 77954</p> <p>Driller Oth Cntry:</p> <p>Driller Country:</p> <p>Dist to Sep Contam: no septic</p> <p>Dist to Septic Tk: no septic</p> <p>Dist to Prop Line: platted sub div</p> <p>Dist Verifi Method: measure wheel</p> <p>Horizon Datum Type:</p> <p>Elevation: 134</p> <p>Latitude: 28.903833</p> <p>Lat Degree: 28</p> <p>Lat Minute: 54</p> <p>Lat Second: 13.8</p> <p>Longitude: -97.003167</p> <p>Long Degree: 97</p> <p>Long Minute: 0</p> <p>Long Second: 11.4</p>
---	--

Map Key	Direction	Distance (mi)	Distance (ft)	Elevation (ft)	DB
191	ESE	0.77	4,060.11	115.80	SDR WELLS

Wells and Additional Sources Detail Report

License No:	1968	Well Address1:	
PWS No:		Well Addr2:	
Plug Rpt Track No:		Well City:	Victoria
Well Rpt Track No:	67719	Well Zip:	
Orig Well Rpt Trk No:		Owner Well No:	Diebel #3
Apprentice Reg No:		Owner Name:	Brayton Operating Services
No of Wells Drill:		Owner Addr1:	606 N. Carancahua
Date Submitted:	2005-09-27	Owner Addr2:	
Type of Work:	New Well	Owner City:	Corpus Christi
Typ of Wrk Oth Descr:		Owner State:	TX
Seal Method:	Other	Owner Zip:	78417
Seal Mthd Oth Desc:	poured with sleeve	Owner Country:	
Plugged w/i 48Hrs:	No	Driller Name:	Ronnie D Berry
Drilling Start Dt:	2005-09-21	Driller Address1:	1625 US Hwy 59 N.
Drilling End Dt:	2005-09-21	Driller Addr2:	
Proposed Use:	Rig Supply	Driller City:	Edna
Prop Use Oth Descr:		Driller State:	TX
TCEQ Approve Plans:		Driller Zip:	77957
Apprve by Variance:		Driller Oth Cntry:	
Loc Vfy by Driller:	No	Driller Country:	
Sealed by Driller:	Yes	Dist to Sep Contam:	
Sealed by Name:		Dist to Septic Tk:	
Driller Signed:	Ronnie Berry	Dist to Prop Line:	
Apprentice Signed:		Dist Verifi Method:	
Surface Compl:	Surface Sleeve Installed	Horizon Datum Type:	
Surf Comp Oth Desc:		Elevation:	
Complt by Driller:		Latitude:	28.892222
Pump Type:	Other	Lat Degree:	28
Pump Type Oth Desc:	jet head	Lat Minute:	53
Pump Depth:	160.00	Lat Second:	32
Chemical Analysis:	No	Longitude:	-96.935834
Injurious Water:	No	Long Degree:	96
County:	Victoria	Long Minute:	56
Known Loc Error:	No	Long Second:	9
Grid No:	80-01-8		
Company Name:	Everett Carroll Water Well Service		
Well Location Description:			
Comments:			
Data Source:	Full SDR Database; SDRDB Well Location (Map)		
Drillers Well Report:	https://www3.twdb.texas.gov/apps/waterdatainteractive/GetReports.aspx?Num=67719&Type=SDR-Well		

Map Key	Direction	Distance (mi)	Distance (ft)	Elevation (ft)	DB
192	W	0.78	4,098.93	132.96	SDR WELLS

License No:	1573	Well Address1:	254 Wellspring Blvd
PWS No:		Well Addr2:	

Wells and Additional Sources Detail Report

Plug Rpt Track No: Well Rpt Track No: 344616 Orig Well Rpt Trk No: Apprentice Reg No: 59290 No of Wells Drill: Date Submitted: 2013-10-28 Type of Work: New Well Typ of Wrk Oth Descr: Seal Method: Other Seal Mthd Oth Desc: Slurry Pump Plugged w/i 48Hrs: No Drilling Start Dt: 2013-09-12 Drilling End Dt: 2013-09-12 Proposed Use: Domestic Prop Use Oth Descr: TCEQ Approve Plans: Apprve by Variance: Loc Vfy by Driller: No Sealed by Driller: Yes Sealed by Name: Driller Signed: Edmund J Friedel Apprentice Signed: Steven J Rab Surface Compl: Surface Sleeve Installed Surf Comp Oth Desc: Complt by Driller: Pump Type: Submersible Pump Type Oth Desc: Pump Depth: Chemical Analysis: No Injurious Water: No County: Victoria Known Loc Error: No Grid No: 79-08-9 Company Name: Friedel Drilling Company Well Location Description: Comments: Data Source: Full SDR Database; SDRDB Well Location (Map) Drillers Well Report: https://www3.twdb.texas.gov/apps/waterdatainteractive/GetReports.aspx?Num=344616&Type=SDR-Well	Well City: Victoria Well Zip: 77905 Owner Well No: Owner Name: J R Morris Owner Addr1: 85 Penn Ave Owner Addr2: Owner City: Victoria Owner State: TX Owner Zip: 77904 Owner Country: Driller Name: Edmund J Friedel Driller Address1: 555 City of Hochheim Rd Driller Addr2: Driller City: Yoakum Driller State: TX Driller Zip: 77995 Driller Oth Cntry: Driller Country: Dist to Sep Contam: Dist to Septic Tk: Dist to Prop Line: Dist Verifi Method: Horizon Datum Type: Elevation: Latitude: 28.905278 Lat Degree: 28 Lat Minute: 54 Lat Second: 19 Longitude: -97.003612 Long Degree: 97 Long Minute: 0 Long Second: 13
--	--

Map Key	Direction	Distance (mi)	Distance (ft)	Elevation (ft)	DB
193	SE	0.78	4,104.78	117.96	SDR WELLS

License No: 1968 PWS No: Plug Rpt Track No: Well Rpt Track No: 52693	Well Address1: off Salem Road Well Addr2: Well City: Victoria Well Zip:
---	--

Wells and Additional Sources Detail Report

Orig Well Rpt Trk No:		Owner Well No:	Diebel B-1
Apprentice Reg No:		Owner Name:	Arrow Drilling Company
No of Wells Drill:		Owner Addr1:	PO Box 589
Date Submitted:	2005-02-04	Owner Addr2:	
Type of Work:	New Well	Owner City:	Gregory
Typ of Wrk Oth Descr:		Owner State:	TX
Seal Method:	Other	Owner Zip:	78359
Seal Mthd Oth Desc:	poured with sleeve	Owner Country:	
Plugged w/i 48Hrs:	No	Driller Name:	Ronnie D Berry
Drilling Start Dt:	2005-01-29	Driller Address1:	1625 U.S. Hwy 59 N
Drilling End Dt:	2005-01-29	Driller Addr2:	
Proposed Use:	Rig Supply	Driller City:	Edna
Prop Use Oth Descr:		Driller State:	TX
TCEQ Approve Plans:		Driller Zip:	77957
Apprve by Variance:		Driller Oth Cntry:	
Loc Vfy by Driller:	No	Driller Country:	
Sealed by Driller:	Yes	Dist to Sep Contam:	
Sealed by Name:		Dist to Septic Tk:	
Driller Signed:	Ronnie D. Berry	Dist to Prop Line:	
Apprentice Signed:		Dist Verifi Method:	
Surface Compl:	Surface Sleeve Installed	Horizon Datum Type:	
Surf Comp Oth Desc:		Elevation:	
Complt by Driller:		Latitude:	28.88
Pump Type:	Other	Lat Degree:	28
Pump Type Oth Desc:	metal jet head	Lat Minute:	52
Pump Depth:	150.00	Lat Second:	48
Chemical Analysis:	No	Longitude:	-96.948889
Injurious Water:	No	Long Degree:	96
County:	Victoria	Long Minute:	56
Known Loc Error:	No	Long Second:	56
Grid No:	80-01-8		
Company Name:	Everett Carroll Water Well Service		
Well Location Description:			
Comments:			
Data Source:	Full SDR Database; SDRDB Well Location (Map)		
Drillers Well Report:	https://www3.twdb.texas.gov/apps/waterdatainteractive/GetReports.aspx?Num=52693&Type=SDR-Well		

Map Key	Direction	Distance (mi)	Distance (ft)	Elevation (ft)	DB
194	W	0.79	4,160.96	134.21	SDR WELLS

License No:	4276	Well Address1:	366 Honeycomb
PWS No:		Well Addr2:	
Plug Rpt Track No:		Well City:	Victoria
Well Rpt Track No:	594382	Well Zip:	77904
Orig Well Rpt Trk No:		Owner Well No:	20211230-01
Apprentice Reg No:	60938	Owner Name:	Kimberlite Homes

Wells and Additional Sources Detail Report

No of Wells Drill:	1	Owner Addr1:	3805 E Rio Grande
Date Submitted:	2022-01-16	Owner Addr2:	
Type of Work:	New Well	Owner City:	Victoria
Typ of Wrk Oth Descr:		Owner State:	TX
Seal Method:	Pressure	Owner Zip:	77901
Seal Mthd Oth Desc:		Owner Country:	
Plugged w/i 48Hrs:	No	Driller Name:	Henry L Rangnow
Drilling Start Dt:	2022-01-10	Driller Address1:	1975 S Golly Rd
Drilling End Dt:	2022-01-11	Driller Addr2:	
Proposed Use:	Domestic	Driller City:	Cuero
Prop Use Oth Descr:		Driller State:	TX
TCEQ Approve Plans:		Driller Zip:	77954
Apprve by Variance:		Driller Oth Cntry:	
Loc Vfy by Driller:	Yes	Driller Country:	
Sealed by Driller:	Yes	Dist to Sep Contam:	no septic
Sealed by Name:		Dist to Septic Tk:	no septic
Driller Signed:	Henry Rangnow	Dist to Prop Line:	platted sub div
Apprentice Signed:	Scott Pokluda	Dist Verifi Method:	15
Surface Compl:	Surface Sleeve Installed	Horizon Datum Type:	
Surf Comp Oth Desc:		Elevation:	134
Complt by Driller:	Yes	Latitude:	28.906111
Pump Type:	Submersible	Lat Degree:	28
Pump Type Oth Desc:		Lat Minute:	54
Pump Depth:	140.00	Lat Second:	22
Chemical Analysis:	No	Longitude:	-97.004444
Injurious Water:	No	Long Degree:	97
County:	Victoria	Long Minute:	0
Known Loc Error:	No	Long Second:	16
Grid No:	79-08-9		
Company Name:	Rangnow Water Well Service		
Well Location Description:			
Comments:			
Data Source:	Full SDR Database; SDRDB Well Location (Map)		
Drillers Well Report:	https://www3.twdb.texas.gov/apps/waterdatainteractive/GetReports.aspx?Num=594382&Type=SDR-Well		

Map Key	Direction	Distance (mi)	Distance (ft)	Elevation (ft)	DB
196	W	0.79	4,171.64	133.08	SDR WELLS

License No:	2530	Well Address1:	232 WELLSRING BLVD
PWS No:		Well Addr2:	
Plug Rpt Track No:		Well City:	
Well Rpt Track No:	302719	Well Zip:	
Orig Well Rpt Trk No:		Owner Well No:	
Apprentice Reg No:	59146	Owner Name:	J. THAKORE / KJT CREATIVE CONST. LLC
No of Wells Drill:		Owner Addr1:	P.O. BOX 869
Date Submitted:	2012-10-29	Owner Addr2:	

Wells and Additional Sources Detail Report

Type of Work:	New Well	Owner City:	EDNA
Typ of Wrk Oth Descr:		Owner State:	TX
Seal Method:	Other	Owner Zip:	77957
Seal Mthd Oth Desc:	PRESSURE GROUTED TREMIE-PIPE	Owner Country:	
Plugged w/i 48Hrs:	No	Driller Name:	Scott D Carter
Drilling Start Dt:	2012-08-10	Driller Address1:	P.O. BOX 856
Drilling End Dt:	2012-08-10	Driller Addr2:	
Proposed Use:	Domestic	Driller City:	WOODSBORO
Prop Use Oth Descr:		Driller State:	TX
TCEQ Approve Plans:		Driller Zip:	78393
Apprve by Variance:		Driller Oth Cntry:	
Loc Vfy by Driller:	No	Driller Country:	
Sealed by Driller:	Yes	Dist to Sep Contam:	75
Sealed by Name:		Dist to Septic Tk:	
Driller Signed:	SCOTT CARTER	Dist to Prop Line:	11
Apprentice Signed:	ANDRES FLORES, JR.	Dist Verifi Method:	TAPELINE
Surface Compl:	Surface Sleeve Installed	Horizon Datum Type:	
Surf Comp Oth Desc:		Elevation:	
Complt by Driller:		Latitude:	28.905278
Pump Type:	Submersible	Lat Degree:	28
Pump Type Oth Desc:		Lat Minute:	54
Pump Depth:		Lat Second:	19
Chemical Analysis:	No	Longitude:	-97.003889
Injurious Water:	No	Long Degree:	97
County:	Victoria	Long Minute:	0
Known Loc Error:	No	Long Second:	14
Grid No:	79-08-9		
Company Name:	CARTER WATER WELL DRILLING		
Well Location Description:			
Comments:			
Data Source:	Full SDR Database; SDRDB Well Location (Map)		
Drillers Well Report:	https://www3.twdb.texas.gov/apps/waterdatainteractive/GetReports.aspx?Num=302719&Type=SDR-Well		

Map Key	Direction	Distance (mi)	Distance (ft)	Elevation (ft)	DB
199	W	0.79	4,195.02	131.25	SDR WELLS

License No:	3173	Well Address1:	231 Wellspring
PWS No:		Well Addr2:	
Plug Rpt Track No:		Well City:	Victoria
Well Rpt Track No:	290326	Well Zip:	77904
Orig Well Rpt Trk No:		Owner Well No:	
Apprentice Reg No:		Owner Name:	Henry W. Mercado
No of Wells Drill:		Owner Addr1:	P.O. Box 3711
Date Submitted:	2012-06-21	Owner Addr2:	
Type of Work:	New Well	Owner City:	Victoria
Typ of Wrk Oth Descr:		Owner State:	TX

Wells and Additional Sources Detail Report

Seal Method:	Slurry	Owner Zip:	77903
Seal Mthd Oth Desc:		Owner Country:	
Plugged w/i 48Hrs:	No	Driller Name:	Kenneth Wayne Friedel
Drilling Start Dt:	2012-05-22	Driller Address1:	555 City of Hochheim Rd
Drilling End Dt:	2012-05-22	Driller Addr2:	
Proposed Use:	Domestic	Driller City:	Yoakum
Prop Use Oth Descr:		Driller State:	TX
TCEQ Approve Plans:		Driller Zip:	77995
Apprve by Variance:		Driller Oth Cntry:	
Loc Vfy by Driller:	No	Driller Country:	
Sealed by Driller:	Yes	Dist to Sep Contam:	
Sealed by Name:		Dist to Septic Tk:	
Driller Signed:	Kenneth W Friedel	Dist to Prop Line:	
Apprentice Signed:		Dist Verifi Method:	
Surface Compl:	Surface Sleeve Installed	Horizon Datum Type:	
Surf Comp Oth Desc:		Elevation:	
Complt by Driller:		Latitude:	28.904445
Pump Type:	Submersible	Lat Degree:	28
Pump Type Oth Desc:		Lat Minute:	54
Pump Depth:	80.00	Lat Second:	16
Chemical Analysis:	No	Longitude:	-97.003334
Injurious Water:	No	Long Degree:	97
County:	Victoria	Long Minute:	0
Known Loc Error:	No	Long Second:	12
Grid No:	79-08-9		
Company Name:	Friedel Drilling Company		
Well Location Description:			
Comments:			
Data Source:	Full SDR Database; SDRDB Well Location (Map)		
Drillers Well Report:	https://www3.twdb.texas.gov/apps/waterdatainteractive/GetReports.aspx?Num=290326&Type=SDR-Well		

Map Key	Direction	Distance (mi)	Distance (ft)	Elevation (ft)	DB
199	W	0.79	4,195.02	131.25	SDR WELLS

License No:	54476	Well Address1:	capstone lot 207
PWS No:		Well Addr2:	
Plug Rpt Track No:		Well City:	victoria
Well Rpt Track No:	190667	Well Zip:	77905
Orig Well Rpt Trk No:		Owner Well No:	two
Apprentice Reg No:	57717	Owner Name:	morris builders
No of Wells Drill:		Owner Addr1:	85 penn ave
Date Submitted:	2009-08-21	Owner Addr2:	
Type of Work:	New Well	Owner City:	victoria
Typ of Wrk Oth Descr:		Owner State:	TX
Seal Method:	Other	Owner Zip:	77904
Seal Mthd Oth Desc:	vat mix pumped	Owner Country:	

Wells and Additional Sources Detail Report

Plugged w/i 48Hrs:	No	Driller Name:	David Oeltjen
Drilling Start Dt:	2009-06-25	Driller Address1:	980 bottom rd
Drilling End Dt:	2009-06-26	Driller Addr2:	
Proposed Use:	Domestic	Driller City:	victoria
Prop Use Oth Descr:		Driller State:	TX
TCEQ Approve Plans:		Driller Zip:	77905
Apprve by Variance:	yes	Driller Oth Cntry:	
Loc Vfy by Driller:	No	Driller Country:	
Sealed by Driller:	Yes	Dist to Sep Contam:	100+
Sealed by Name:		Dist to Septic Tk:	
Driller Signed:	david oeltjen	Dist to Prop Line:	50+
Apprentice Signed:	emil zmeskal	Dist Verifi Method:	owner
Surface Compl:	Surface Sleeve Installed	Horizon Datum Type:	
Surf Comp Oth Desc:		Elevation:	103
Complt by Driller:		Latitude:	28.904445
Pump Type:	Submersible	Lat Degree:	28
Pump Type Oth Desc:		Lat Minute:	54
Pump Depth:	105.00	Lat Second:	16
Chemical Analysis:	No	Longitude:	-97.003334
Injurious Water:	No	Long Degree:	97
County:	Victoria	Long Minute:	0
Known Loc Error:	No	Long Second:	12
Grid No:	79-08-9		
Company Name:	leeper w.w.		
Well Location Description:			
Comments:			
Data Source:	Full SDR Database; SDRDB Well Location (Map)		
Drillers Well Report:	https://www3.twdb.texas.gov/apps/waterdatainteractive/GetReports.aspx?Num=190667&Type=SDR-Well		

Map Key	Direction	Distance (mi)	Distance (ft)	Elevation (ft)	DB
202	W	0.81	4,255.79	131.10	SDR WELLS

License No:	54476	Well Address1:	183 wellspring blv
PWS No:		Well Addr2:	
Plug Rpt Track No:		Well City:	vic
Well Rpt Track No:	261105	Well Zip:	77904
Orig Well Rpt Trk No:		Owner Well No:	two
Apprentice Reg No:	57717	Owner Name:	james haney
No of Wells Drill:		Owner Addr1:	183 wellspring blv
Date Submitted:	2011-07-31	Owner Addr2:	
Type of Work:	New Well	Owner City:	victoria
Typ of Wrk Oth Descr:		Owner State:	TX
Seal Method:	Tremie	Owner Zip:	77904
Seal Mthd Oth Desc:		Owner Country:	
Plugged w/i 48Hrs:	No	Driller Name:	David Oeltjen
Drilling Start Dt:	2011-06-23	Driller Address1:	980 bottom rd

Wells and Additional Sources Detail Report

Drilling End Dt:	2011-06-24	Driller Addr2:	
Proposed Use:	Domestic	Driller City:	victoria
Prop Use Oth Descr:		Driller State:	TX
TCEQ Approve Plans:		Driller Zip:	77905
Approve by Variance:		Driller Oth Cntry:	
Loc Vfy by Driller:	No	Driller Country:	
Sealed by Driller:	Yes	Dist to Sep Contam:	97
Sealed by Name:		Dist to Septic Tk:	
Driller Signed:	david oeltjen	Dist to Prop Line:	10
Apprentice Signed:	emil zmeskal	Dist Verifi Method:	owner, tape
Surface Compl:	Surface Sleeve Installed	Horizon Datum Type:	
Surf Comp Oth Desc:		Elevation:	120
Complt by Driller:		Latitude:	28.903889
Pump Type:	Submersible	Lat Degree:	28
Pump Type Oth Desc:		Lat Minute:	54
Pump Depth:	120.00	Lat Second:	14
Chemical Analysis:	No	Longitude:	-97.003889
Injurious Water:	No	Long Degree:	97
County:	Victoria	Long Minute:	0
Known Loc Error:	No	Long Second:	14
Grid No:	79-08-9		
Company Name:	leeper w.w.		
Well Location Description:			
Comments:			
Data Source:	Full SDR Database; SDRDB Well Location (Map)		
Drillers Well Report:	https://www3.twdb.texas.gov/apps/waterdatainteractive/GetReports.aspx?Num=261105&Type=SDR-Well		

Map Key	Direction	Distance (mi)	Distance (ft)	Elevation (ft)	DB
202	W	0.81	4,255.79	131.10	SDR WELLS

License No:	54476	Well Address1:	159 wellspring blv
PWS No:		Well Addr2:	
Plug Rpt Track No:		Well City:	victoria
Well Rpt Track No:	316683	Well Zip:	77905
Orig Well Rpt Trk No:		Owner Well No:	one
Apprentice Reg No:	57717	Owner Name:	scott henley
No of Wells Drill:		Owner Addr1:	610 newhaven
Date Submitted:	2013-04-22	Owner Addr2:	
Type of Work:	New Well	Owner City:	victoria
Typ of Wrk Oth Descr:		Owner State:	TX
Seal Method:	Other	Owner Zip:	77904
Seal Mthd Oth Desc:	tremmie pipe	Owner Country:	
Plugged w/i 48Hrs:	No	Driller Name:	David Oeltjen
Drilling Start Dt:	2013-03-05	Driller Address1:	980 bottom rd
Drilling End Dt:	2013-03-06	Driller Addr2:	
Proposed Use:	Domestic	Driller City:	victoria

Wells and Additional Sources Detail Report

Prop Use Oth Descr:	Driller State:	TX
TCEQ Approve Plans:	Driller Zip:	77905
Apprve by Variance: yes	Driller Oth Cntry:	
Loc Vfy by Driller: No	Driller Country:	
Sealed by Driller: Yes	Dist to Sep Contam:	100
Sealed by Name:	Dist to Septic Tk:	
Driller Signed: david oeltjen	Dist to Prop Line:	10
Apprentice Signed: emil zmeskal	Dist Verifi Method:	owner, tape
Surface Compl: Surface Sleeve Installed	Horizon Datum Type:	
Surf Comp Oth Descr:	Elevation:	102
Complt by Driller:	Latitude:	28.903889
Pump Type: Submersible	Lat Degree:	28
Pump Type Oth Descr:	Lat Minute:	54
Pump Depth: 75.00	Lat Second:	14
Chemical Analysis: No	Longitude:	-97.003889
Injurious Water: No	Long Degree:	97
County: Victoria	Long Minute:	0
Known Loc Error: No	Long Second:	14
Grid No: 79-08-9		
Company Name: leeper ww.		
Well Location Description:		
Comments:		
Data Source: Full SDR Database; SDRDB Well Location (Map)		
Drillers Well Report: https://www3.twdb.texas.gov/apps/waterdatainteractive/GetReports.aspx?Num=316683&Type=SDR-Well		

Map Key	Direction	Distance (mi)	Distance (ft)	Elevation (ft)	DB
202	W	0.81	4,255.79	131.10	SDR WELLS

License No: 54476	Well Address1:	183 wellspring blv.
PWS No:	Well Addr2:	
Plug Rpt Track No:	Well City:	victoria
Well Rpt Track No: 228957	Well Zip:	77904
Orig Well Rpt Trk No:	Owner Well No:	one
Apprentice Reg No: 57717	Owner Name:	james haney
No of Wells Drill:	Owner Addr1:	183 wellspring blv.
Date Submitted: 2010-09-01	Owner Addr2:	
Type of Work: New Well	Owner City:	victoria
Typ of Wrk Oth Descr:	Owner State:	TX
Seal Method: Tremie	Owner Zip:	77904
Seal Mthd Oth Descr:	Owner Country:	
Plugged w/i 48Hrs: No	Driller Name:	David Oeltjen
Drilling Start Dt: 2010-08-07	Driller Address1:	980 bottom rd.
Drilling End Dt: 2010-08-07	Driller Addr2:	
Proposed Use: Domestic	Driller City:	victoria
Prop Use Oth Descr:	Driller State:	TX
TCEQ Approve Plans:	Driller Zip:	77905

Wells and Additional Sources Detail Report

Apprve by Variance:		Driller Oth Cntry:	
Loc Vfy by Driller:	No	Driller Country:	
Sealed by Driller:	Yes	Dist to Sep Contam:	100+
Sealed by Name:		Dist to Septic Tk:	
Driller Signed:	david oeltjen	Dist to Prop Line:	10
Apprentice Signed:	emil zmeskal	Dist Verifi Method:	owner tape line
Surface Compl:	Surface Sleeve Installed	Horizon Datum Type:	
Surf Comp Oth Desc:		Elevation:	120
Complt by Driller:		Latitude:	28.903889
Pump Type:	Submersible	Lat Degree:	28
Pump Type Oth Desc:		Lat Minute:	54
Pump Depth:	60.00	Lat Second:	14
Chemical Analysis:	No	Longitude:	-97.003889
Injurious Water:	No	Long Degree:	97
County:	Victoria	Long Minute:	0
Known Loc Error:	No	Long Second:	14
Grid No:	79-08-9		
Company Name:	leeper w.w.		
Well Location Description:			
Comments:			
Data Source:	Full SDR Database; SDRDB Well Location (Map)		
Drillers Well Report:	https://www3.twdb.texas.gov/apps/waterdatainteractive/GetReports.aspx?Num=228957&Type=SDR-Well		

Map Key	Direction	Distance (mi)	Distance (ft)	Elevation (ft)	DB
203	NW	0.81	4,264.08	129.20	SDR WELLS

License No:	59549	Well Address1:	15927 U.S. Hwy. 77 N.
PWS No:		Well Addr2:	
Plug Rpt Track No:		Well City:	Victoria
Well Rpt Track No:	525375	Well Zip:	77904
Orig Well Rpt Trk No:		Owner Well No:	
Apprentice Reg No:		Owner Name:	LMFAO50 LP
No of Wells Drill:	1	Owner Addr1:	P.O. Box 2472
Date Submitted:	2019-10-29	Owner Addr2:	
Type of Work:	New Well	Owner City:	Victoria
Typ of Wrk Oth Descr:		Owner State:	TX
Seal Method:	Poured	Owner Zip:	77902
Seal Mthd Oth Desc:		Owner Country:	
Plugged w/i 48Hrs:	No	Driller Name:	Matthew, R Johnson
Drilling Start Dt:	2019-10-23	Driller Address1:	428 Brady Rd.
Drilling End Dt:	2019-10-23	Driller Addr2:	
Proposed Use:	Domestic	Driller City:	Inez
Prop Use Oth Descr:		Driller State:	TX
TCEQ Approve Plans:		Driller Zip:	77968
Apprve by Variance:		Driller Oth Cntry:	
Loc Vfy by Driller:	Yes	Driller Country:	

Wells and Additional Sources Detail Report

Sealed by Driller:	Yes	Dist to Sep Contam:	n/e
Sealed by Name:		Dist to Septic Tk:	n/e
Driller Signed:	Matt Johnson	Dist to Prop Line:	100+
Apprentice Signed:		Dist Verifi Method:	tape
Surface Compl:	Surface Sleeve Installed	Horizon Datum Type:	
Surf Comp Oth Desc:		Elevation:	
Complt by Driller:	Yes	Latitude:	28.931556
Pump Type:		Lat Degree:	28
Pump Type Oth Desc:		Lat Minute:	55
Pump Depth:		Lat Second:	53.6
Chemical Analysis:	No	Longitude:	-96.994667
Injurious Water:	No	Long Degree:	96
County:	Victoria	Long Minute:	59
Known Loc Error:	No	Long Second:	40.8
Grid No:	80-01-4		
Company Name:	A C Water Well Service		
Well Location Description:			
Comments:			
Data Source:	Full SDR Database; SDRDB Well Location (Map)		
Drillers Well Report:	https://www3.twdb.texas.gov/apps/waterdatainteractive/GetReports.aspx?Num=525375&Type=SDR-Well		

Map Key	Direction	Distance (mi)	Distance (ft)	Elevation (ft)	DB
206	W	0.82	4,332.89	130.93	SDR WELLS

License No:	54476	Well Address1:	179 wellspring blv
PWS No:		Well Addr2:	
Plug Rpt Track No:		Well City:	victoria
Well Rpt Track No:	268975	Well Zip:	77905
Orig Well Rpt Trk No:		Owner Well No:	one
Apprentice Reg No:	57717	Owner Name:	scheumack homes
No of Wells Drill:		Owner Addr1:	5406 country club drive
Date Submitted:	2011-10-20	Owner Addr2:	
Type of Work:	New Well	Owner City:	victoria
Typ of Wrk Oth Descr:		Owner State:	TX
Seal Method:	Tremie	Owner Zip:	77904
Seal Mthd Oth Descr:		Owner Country:	
Plugged w/i 48Hrs:	No	Driller Name:	David Oeltjen
Drilling Start Dt:	2011-09-13	Driller Address1:	980 bottom rd
Drilling End Dt:	2011-09-13	Driller Addr2:	
Proposed Use:	Domestic	Driller City:	victoria
Prop Use Oth Descr:		Driller State:	TX
TCEQ Approve Plans:		Driller Zip:	77905
Apprve by Variance:		Driller Oth Cntry:	
Loc Vfy by Driller:	No	Driller Country:	
Sealed by Driller:	Yes	Dist to Sep Contam:	97
Sealed by Name:		Dist to Septic Tk:	

Wells and Additional Sources Detail Report

Driller Signed:	david oeltjen	Dist to Prop Line:	10
Apprentice Signed:	emil zmeskal	Dist Verifi Method:	owner tape
Surface Compl:	Surface Sleeve Installed	Horizon Datum Type:	
Surf Comp Oth Desc:		Elevation:	113
Complt by Driller:		Latitude:	28.903334
Pump Type:	Submersible	Lat Degree:	28
Pump Type Oth Desc:		Lat Minute:	54
Pump Depth:	120.00	Lat Second:	12
Chemical Analysis:	No	Longitude:	-97.004445
Injurious Water:	No	Long Degree:	97
County:	Victoria	Long Minute:	0
Known Loc Error:	No	Long Second:	16
Grid No:	79-08-9		
Company Name:	leeper w.w.		
Well Location Description:			
Comments:			
Data Source:	Full SDR Database; SDRDB Well Location (Map)		
Drillers Well Report:	https://www3.twdb.texas.gov/apps/waterdatainteractive/GetReports.aspx?Num=268975&Type=SDR-Well		

Map Key	Direction	Distance (mi)	Distance (ft)	Elevation (ft)	DB
206	W	0.82	4,332.89	130.93	SDR WELLS

License No:	1573	Well Address1:	99 Wellspring Blvd
PWS No:		Well Addr2:	
Plug Rpt Track No:		Well City:	Victoria
Well Rpt Track No:	341255	Well Zip:	77905
Orig Well Rpt Trk No:		Owner Well No:	
Apprentice Reg No:	59290	Owner Name:	Ernest & Yvette Padilla
No of Wells Drill:		Owner Addr1:	405 W. River St
Date Submitted:	2013-09-19	Owner Addr2:	
Type of Work:	New Well	Owner City:	Victoria
Typ of Wrk Oth Descr:		Owner State:	TX
Seal Method:	Other	Owner Zip:	77901
Seal Mthd Oth Desc:	Slurry Pump	Owner Country:	
Plugged w/i 48Hrs:	No	Driller Name:	Edmund J Friedel
Drilling Start Dt:	2013-09-11	Driller Address1:	555 City of Hochheim Rd
Drilling End Dt:	2013-09-11	Driller Addr2:	
Proposed Use:	Domestic	Driller City:	Yoakum
Prop Use Oth Descr:		Driller State:	TX
TCEQ Approve Plans:		Driller Zip:	77995
Apprve by Variance:		Driller Oth Cntry:	
Loc Vfy by Driller:	No	Driller Country:	
Sealed by Driller:	Yes	Dist to Sep Contam:	
Sealed by Name:		Dist to Septic Tk:	
Driller Signed:	Edmund J Friedel	Dist to Prop Line:	
Apprentice Signed:	Steven J Rab	Dist Verifi Method:	

Wells and Additional Sources Detail Report

Surface Compl:	Surface Sleeve Installed	Horizon Datum Type:
Surf Comp Oth Desc:		Elevation:
Complt by Driller:		Latitude: 28.903334
Pump Type:	Submersible	Lat Degree: 28
Pump Type Oth Desc:		Lat Minute: 54
Pump Depth:	180.00	Lat Second: 12
Chemical Analysis:	No	Longitude: -97.004445
Injurious Water:		Long Degree: 97
County:	Victoria	Long Minute: 0
Known Loc Error:	No	Long Second: 16
Grid No:	79-08-9	
Company Name:	Friedel Drilling Company	
Well Location Description:		
Comments:		
Data Source:	Full SDR Database; SDRDB Well Location (Map)	
Drillers Well Report:	https://www3.twdb.texas.gov/apps/waterdatainteractive/GetReports.aspx?Num=341255&Type=SDR-Well	

Map Key	Direction	Distance (mi)	Distance (ft)	Elevation (ft)	DB
207	W	0.83	4,360.87	134.15	SDR WELLS

License No:	55024	Well Address1:	390 Honeycomb
PWS No:		Well Addr2:	
Plug Rpt Track No:		Well City:	Victoria
Well Rpt Track No:	500813	Well Zip:	77904
Orig Well Rpt Trk No:		Owner Well No:	
Apprentice Reg No:		Owner Name:	Alice Wirtz
No of Wells Drill:	1	Owner Addr1:	96 Spring ridge
Date Submitted:	2019-01-16	Owner Addr2:	
Type of Work:	New Well	Owner City:	Victoria
Typ of Wrk Oth Descr:		Owner State:	TX
Seal Method:	Tremie	Owner Zip:	77904
Seal Mthd Oth Desc:		Owner Country:	
Plugged w/i 48Hrs:	No	Driller Name:	Lloyd H Cady
Drilling Start Dt:	2018-12-21	Driller Address1:	P.O. Box 507
Drilling End Dt:	2018-12-21	Driller Addr2:	
Proposed Use:	Domestic	Driller City:	Seadrift
Prop Use Oth Descr:		Driller State:	TX
TCEQ Approve Plans:		Driller Zip:	77983
Apprve by Variance:		Driller Oth Cntry:	
Loc Vfy by Driller:	Yes	Driller Country:	
Sealed by Driller:	Yes	Dist to Sep Contam:	100+
Sealed by Name:		Dist to Septic Tk:	100+
Driller Signed:	Lloyd H. Cady	Dist to Prop Line:	12
Apprentice Signed:	Billy Penny	Dist Verifi Method:	Builders verification
Surface Compl:	Surface Sleeve Installed	Horizon Datum Type:	
Surf Comp Oth Desc:		Elevation:	

Wells and Additional Sources Detail Report

Complt by Driller:	Yes	Latitude:	28.905833
Pump Type:	Submersible	Lat Degree:	28
Pump Type Oth Desc:		Lat Minute:	54
Pump Depth:	80.00	Lat Second:	21
Chemical Analysis:	No	Longitude:	-97.004983
Injurious Water:	No	Long Degree:	97
County:	Victoria	Long Minute:	0
Known Loc Error:	No	Long Second:	17.94
Grid No:	79-08-9		
Company Name:	Cady's Water wells		
Well Location Description:			
Comments:			
Data Source:	Full SDR Database; SDRDB Well Location (Map)		
Drillers Well Report:	https://www3.twdb.texas.gov/apps/waterdatainteractive/GetReports.aspx?Num=500813&Type=SDR-Well		

Map Key	Direction	Distance (mi)	Distance (ft)	Elevation (ft)	DB
208	S	0.83	4,386.57	115.04	SDR WELLS

License No:	4313	Well Address1:	353 SCHELL RD.
PWS No:		Well Addr2:	
Plug Rpt Track No:		Well City:	VICTORIA
Well Rpt Track No:	37025	Well Zip:	77904
Orig Well Rpt Trk No:		Owner Well No:	
Apprentice Reg No:	WWDAPP00001187	Owner Name:	JAUN CHAGOYA
No of Wells Drill:		Owner Addr1:	353 SCHELL RD.
Date Submitted:	2004-05-06	Owner Addr2:	
Type of Work:	New Well	Owner City:	VICTORIA
Typ of Wrk Oth Descr:		Owner State:	TX
Seal Method:	Other	Owner Zip:	77904
Seal Mthd Oth Desc:	PRESSURED CEMENTED BY TRIMIE PIPE	Owner Country:	
Plugged w/i 48Hrs:	No	Driller Name:	Carlton Utesey
Drilling Start Dt:	2004-01-28	Driller Address1:	1101 N. WELLS
Drilling End Dt:	2004-01-29	Driller Addr2:	
Proposed Use:	Domestic	Driller City:	EDNA
Prop Use Oth Descr:		Driller State:	TX
TCEQ Approve Plans:		Driller Zip:	77957
Apprve by Variance:		Driller Oth Cntry:	
Loc Vfy by Driller:	No	Driller Country:	
Sealed by Driller:	Yes	Dist to Sep Contam:	
Sealed by Name:		Dist to Septic Tk:	
Driller Signed:	CARLTON UTESEY	Dist to Prop Line:	
Apprentice Signed:	REBECCA UTESEY	Dist Verifi Method:	
Surface Compl:	Surface Sleeve Installed	Horizon Datum Type:	
Surf Comp Oth Descr:		Elevation:	
Complt by Driller:		Latitude:	28.8675
Pump Type:	Submersible	Lat Degree:	28

Wells and Additional Sources Detail Report

Pump Type Oth Desc:	Lat Minute: 52
Pump Depth: 65.00	Lat Second: 3
Chemical Analysis: No	Longitude: -96.965001
Injurious Water: No	Long Degree: 96
County: Victoria	Long Minute: 57
Known Loc Error: No	Long Second: 54
Grid No: 80-09-1	
Company Name: C & S UTESEY WATER WELL SERVICE & DRILLING, L.L.C.	
Well Location Description:	
Comments:	
Data Source: Full SDR Database; SDRDB Well Location (Map)	
Drillers Well Report: https://www3.twdb.texas.gov/apps/waterdatainteractive/GetReports.aspx?Num=37025&Type=SDR-Well	

Map Key	Direction	Distance (mi)	Distance (ft)	Elevation (ft)	DB
209	W	0.84	4,415.24	134.37	SDR WELLS

License No: 55024	Well Address1: 412 HoneyComb
PWS No:	Well Addr2:
Plug Rpt Track No:	Well City: Victoria
Well Rpt Track No: 560204	Well Zip: 77905
Orig Well Rpt Trk No:	Owner Well No:
Apprentice Reg No:	Owner Name: Urech Investments LLC
No of Wells Drill: 1	Owner Addr1: 403 Troon Rd.
Date Submitted: 2020-11-29	Owner Addr2:
Type of Work: New Well	Owner City: Victoria
Typ of Wrk Oth Descr:	Owner State: TX
Seal Method: Tremie	Owner Zip: 77904
Seal Mthd Oth Descr:	Owner Country:
Plugged w/i 48Hrs: No	Driller Name: Lloyd H Cady
Drilling Start Dt: 2020-10-15	Driller Address1: P.O. Box 507
Drilling End Dt: 2020-10-15	Driller Addr2:
Proposed Use: Domestic	Driller City: Seadrift
Prop Use Oth Descr:	Driller State: TX
TCEQ Approve Plans:	Driller Zip: 77983
Apprve by Variance:	Driller Oth Cntry:
Loc Vfy by Driller: Yes	Driller Country:
Sealed by Driller: Yes	Dist to Sep Contam: 100+
Sealed by Name:	Dist to Septic Tk: 100+
Driller Signed: Lloyd H. Cady	Dist to Prop Line: 20
Apprentice Signed: Robert Lawson	Dist Verifi Method: Owners Verification
Surface Compl: Surface Sleeve Installed	Horizon Datum Type:
Surf Comp Oth Descr:	Elevation:
Complt by Driller: Yes	Latitude: 28.906
Pump Type: Submersible	Lat Degree: 28
Pump Type Oth Desc:	Lat Minute: 54
Pump Depth: 140.00	Lat Second: 21.6

Wells and Additional Sources Detail Report

Chemical Analysis:	No	Longitude:	-97.005283
Injurious Water:	No	Long Degree:	97
County:	Victoria	Long Minute:	0
Known Loc Error:	No	Long Second:	19.02
Grid No:	79-08-9		
Company Name:	Cady's Water wells		
Well Location Description:			
Comments:			
Data Source:	Full SDR Database; SDRDB Well Location (Map)		
Drillers Well Report:	https://www3.twdb.texas.gov/apps/waterdatainteractive/GetReports.aspx?Num=560204&Type=SDR-Well		

Map Key	Direction	Distance (mi)	Distance (ft)	Elevation (ft)	DB
210	W	0.84	4,430.26	134.91	SDR WELLS

License No:	10000	Well Address1:	62 Ryan
PWS No:		Well Addr2:	
Plug Rpt Track No:		Well City:	Victoria
Well Rpt Track No:	340968	Well Zip:	
Orig Well Rpt Trk No:		Owner Well No:	
Apprentice Reg No:		Owner Name:	Kenneth Thieme
No of Wells Drill:		Owner Addr1:	110 Ideus
Date Submitted:	2013-09-17	Owner Addr2:	
Type of Work:	Reconditioning	Owner City:	Meyersville
Typ of Wrk Oth Descr:		Owner State:	TX
Seal Method:	Other	Owner Zip:	77974
Seal Mthd Oth Desc:	Pour & Tamp(?)	Owner Country:	
Plugged w/i 48Hrs:	No	Driller Name:	Kenneth Thieme
Drilling Start Dt:	2013-02-15	Driller Address1:	110 Ideus
Drilling End Dt:	2013-03-23	Driller Addr2:	
Proposed Use:	Domestic	Driller City:	Meyersville
Prop Use Oth Descr:		Driller State:	TX
TCEQ Approve Plans:		Driller Zip:	77974
Apprve by Variance:		Driller Oth Cntry:	
Loc Vfy by Driller:	No	Driller Country:	
Sealed by Driller:	Yes	Dist to Sep Contam:	100+
Sealed by Name:		Dist to Septic Tk:	
Driller Signed:	Kenneth Thieme	Dist to Prop Line:	10
Apprentice Signed:		Dist Verifi Method:	Tape & Owner
Surface Compl:	Surface Sleeve Installed	Horizon Datum Type:	
Surf Comp Oth Desc:		Elevation:	
Complt by Driller:		Latitude:	28.907501
Pump Type:	Jet	Lat Degree:	28
Pump Type Oth Desc:		Lat Minute:	54
Pump Depth:		Lat Second:	27
Chemical Analysis:	No	Longitude:	-97.006112
Injurious Water:	No	Long Degree:	97

Wells and Additional Sources Detail Report

County:	Victoria	Long Minute:	0
Known Loc Error:	No	Long Second:	22
Grid No:	79-08-9		
Company Name:	Landowner Drilled		
Well Location Description:			
Comments:	^EAD		
Data Source:	Full SDR Database; SDRDB Well Location (Map)		
Drillers Well Report:	https://www3.twdb.texas.gov/apps/waterdatainteractive/GetReports.aspx?Num=340968&Type=SDR-Well		

Map Key	Direction	Distance (mi)	Distance (ft)	Elevation (ft)	DB
211	WNW	0.84	4,431.28	134.62	SDR WELLS

License No:	58208	Well Address1:	797 Sandara Loop
PWS No:		Well Addr2:	
Plug Rpt Track No:		Well City:	Victoria
Well Rpt Track No:	515906	Well Zip:	77904
Orig Well Rpt Trk No:		Owner Well No:	1
Apprentice Reg No:		Owner Name:	Ryan and Denise McGough
No of Wells Drill:	1	Owner Addr1:	104 Cobble Stone Court
Date Submitted:	2019-07-15	Owner Addr2:	
Type of Work:	New Well	Owner City:	Victoria
Typ of Wrk Oth Descr:		Owner State:	TX
Seal Method:	Pressure	Owner Zip:	77904
Seal Mthd Oth Desc:		Owner Country:	
Plugged w/i 48Hrs:	No	Driller Name:	Joe D Cliffe
Drilling Start Dt:	2019-06-08	Driller Address1:	PO Box 954
Drilling End Dt:	2019-06-14	Driller Addr2:	
Proposed Use:	Domestic	Driller City:	Yorktown
Prop Use Oth Descr:		Driller State:	TX
TCEQ Approve Plans:		Driller Zip:	78164
Apprve by Variance:		Driller Oth Cntry:	
Loc Vfy by Driller:	Yes	Driller Country:	
Sealed by Driller:	Yes	Dist to Sep Contam:	na
Sealed by Name:		Dist to Septic Tk:	na
Driller Signed:	Joe D. Cliffe II	Dist to Prop Line:	15
Apprentice Signed:		Dist Verifi Method:	tape
Surface Compl:	Surface Sleeve Installed	Horizon Datum Type:	
Surf Comp Oth Desc:		Elevation:	
Complt by Driller:	Yes	Latitude:	28.908192
Pump Type:	Submersible	Lat Degree:	28
Pump Type Oth Desc:		Lat Minute:	54
Pump Depth:	120.00	Lat Second:	29.49
Chemical Analysis:	No	Longitude:	-97.006384
Injurious Water:	No	Long Degree:	97
County:	Victoria	Long Minute:	0
Known Loc Error:	No	Long Second:	22.98

Wells and Additional Sources Detail Report

Grid No:	79-08-9
Company Name:	Borth Water Well
Well Location Description:	
Comments:	
Data Source:	Full SDR Database; SDRDB Well Location (Map)
Drillers Well Report:	https://www3.twdb.texas.gov/apps/waterdatainteractive/GetReports.aspx?Num=515906&Type=SDR-Well

Map Key	Direction	Distance (mi)	Distance (ft)	Elevation (ft)	DB
211	WNW	0.84	4,431.28	134.62	SDR WELLS

License No:	58208	Well Address1:	565 Sandera Loop
PWS No:		Well Addr2:	
Plug Rpt Track No:		Well City:	Victoria
Well Rpt Track No:	523306	Well Zip:	77904
Orig Well Rpt Trk No:		Owner Well No:	1
Apprentice Reg No:		Owner Name:	Rocky & Lisa Vibrock
No of Wells Drill:	1	Owner Addr1:	565 Sandera Loop
Date Submitted:	2019-10-03	Owner Addr2:	
Type of Work:	New Well	Owner City:	Victoria
Typ of Wrk Oth Descr:		Owner State:	TX
Seal Method:	Pressure	Owner Zip:	77904
Seal Mthd Oth Desc:		Owner Country:	
Plugged w/i 48Hrs:	No	Driller Name:	Joe D Cliffe
Drilling Start Dt:	2019-07-26	Driller Address1:	PO Box 954
Drilling End Dt:	2019-08-05	Driller Addr2:	
Proposed Use:	Domestic	Driller City:	Yorktown
Prop Use Oth Descr:		Driller State:	TX
TCEQ Approve Plans:		Driller Zip:	78164
Aprv by Variance:		Driller Oth Cntry:	
Loc Vfy by Driller:	Yes	Driller Country:	
Sealed by Driller:	Yes	Dist to Sep Contam:	na
Sealed by Name:		Dist to Septic Tk:	na
Driller Signed:	Joe D, Cliffe II	Dist to Prop Line:	50
Apprentice Signed:		Dist Verifi Method:	vissual
Surface Compl:	Surface Sleeve Installed	Horizon Datum Type:	
Surf Comp Oth Descr:		Elevation:	
Complt by Driller:	Yes	Latitude:	28.908192
Pump Type:	Submersible	Lat Degree:	28
Pump Type Oth Descr:		Lat Minute:	54
Pump Depth:	120.00	Lat Second:	29.49
Chemical Analysis:	No	Longitude:	-97.006383
Injurious Water:	No	Long Degree:	97
County:	Victoria	Long Minute:	0
Known Loc Error:	No	Long Second:	22.98
Grid No:	79-08-9		
Company Name:	Borth Water Well		

Wells and Additional Sources Detail Report

Well Location Description:

Comments:

Data Source: Full SDR Database; SDRDB Well Location (Map)

Drillers Well Report: <https://www3.twdb.texas.gov/apps/waterdatainteractive/GetReports.aspx?Num=523306&Type=SDR-Well>

Map Key	Direction	Distance (mi)	Distance (ft)	Elevation (ft)	DB
212	W	0.84	4,432.71	131.89	SDR WELLS

License No:	54476	Well Address1:	887 northside drive
PWS No:		Well Addr2:	
Plug Rpt Track No:		Well City:	victoria
Well Rpt Track No:	191526	Well Zip:	77901
Orig Well Rpt Trk No:		Owner Well No:	one
Apprentice Reg No:	57717	Owner Name:	sam camacho
No of Wells Drill:		Owner Addr1:	2202 rosebud
Date Submitted:	2009-08-28	Owner Addr2:	
Type of Work:	New Well	Owner City:	victoria
Typ of Wrk Oth Descr:		Owner State:	TX
Seal Method:	Other	Owner Zip:	77901
Seal Mthd Oth Desc:	vat mix pumped	Owner Country:	
Plugged w/i 48Hrs:	No	Driller Name:	David Oeltjen
Drilling Start Dt:	2009-06-30	Driller Address1:	980 bottom rd.
Drilling End Dt:	2009-06-30	Driller Addr2:	
Proposed Use:	Domestic	Driller City:	victoria
Prop Use Oth Descr:		Driller State:	TX
TCEQ Approve Plans:		Driller Zip:	77905
Aprve by Variance:	yes	Driller Oth Cntry:	
Loc Vfy by Driller:	No	Driller Country:	
Sealed by Driller:	Yes	Dist to Sep Contam:	75
Sealed by Name:		Dist to Septic Tk:	
Driller Signed:	david oeltjen	Dist to Prop Line:	50
Apprentice Signed:	emil zmeskal	Dist Verifi Method:	tape
Surface Compl:	Surface Sleeve Installed	Horizon Datum Type:	
Surf Comp Oth Desc:		Elevation:	108
Complt by Driller:		Latitude:	28.901112
Pump Type:		Lat Degree:	28
Pump Type Oth Desc:		Lat Minute:	54
Pump Depth:		Lat Second:	4
Chemical Analysis:	No	Longitude:	-97.005556
Injurious Water:	No	Long Degree:	97
County:	Victoria	Long Minute:	0
Known Loc Error:	No	Long Second:	20
Grid No:	79-08-9		
Company Name:	leeper w.w.		

Well Location Description:

Comments:

Wells and Additional Sources Detail Report

Data Source: Full SDR Database; SDRDB Well Location (Map)
 Drillers Well Report: <https://www3.twdb.texas.gov/apps/waterdatainteractive/GetReports.aspx?Num=191526&Type=SDR-Well>

Map Key	Direction	Distance (mi)	Distance (ft)	Elevation (ft)	DB
214	W	0.85	4,492.39	132.05	SDR WELLS

License No:	54604	Well Address1:	WELL SPRING BVD
PWS No:		Well Addr2:	
Plug Rpt Track No:		Well City:	
Well Rpt Track No:	298152	Well Zip:	
Orig Well Rpt Trk No:		Owner Well No:	
Apprentice Reg No:	57468	Owner Name:	TIMOTHY RAMPEY
No of Wells Drill:		Owner Addr1:	104 WILSHIRE DR.
Date Submitted:	2012-09-10	Owner Addr2:	
Type of Work:	New Well	Owner City:	VICTORIA
Typ of Wrk Oth Descr:		Owner State:	TX
Seal Method:	Other	Owner Zip:	77904
Seal Mthd Oth Desc:	PRESSURE GROUTED TREMIE-PIPE	Owner Country:	
Plugged w/i 48Hrs:	No	Driller Name:	Luke Wallace
Drilling Start Dt:	2012-05-18	Driller Address1:	P.O. BOX 856
Drilling End Dt:	2012-05-18	Driller Addr2:	
Proposed Use:	Domestic	Driller City:	WOODSBORO
Prop Use Oth Descr:		Driller State:	TX
TCEQ Approve Plans:		Driller Zip:	78393
Apprv by Variance:		Driller Oth Cntry:	
Loc Vfy by Driller:	No	Driller Country:	
Sealed by Driller:	Yes	Dist to Sep Contam:	80
Sealed by Name:		Dist to Septic Tk:	
Driller Signed:	LUKE WALLACE	Dist to Prop Line:	12
Apprentice Signed:	DANIEL RIVERA	Dist Verifi Method:	TAPELINE
Surface Compl:	Surface Sleeve Installed	Horizon Datum Type:	
Surf Comp Oth Descr:		Elevation:	
Complt by Driller:		Latitude:	28.904445
Pump Type:		Lat Degree:	28
Pump Type Oth Descr:		Lat Minute:	54
Pump Depth:		Lat Second:	16
Chemical Analysis:		Longitude:	-97.004445
Injurious Water:	No	Long Degree:	97
County:	Victoria	Long Minute:	0
Known Loc Error:	No	Long Second:	16
Grid No:	79-08-9		
Company Name:	CARTER WATER WELL DRILLING		

Well Location Description:

Comments:

Data Source: Full SDR Database; SDRDB Well Location (Map)
 Drillers Well Report: <https://www3.twdb.texas.gov/apps/waterdatainteractive/GetReports.aspx?Num=298152&Type=SDR-Well>

Wells and Additional Sources Detail Report

Well					
Map Key	Direction	Distance (mi)	Distance (ft)	Elevation (ft)	DB
216	W	0.86	4,539.84	131.75	SDR WELLS
License No:	54476	Well Address1:	capstone lot 160		
PWS No:		Well Addr2:			
Plug Rpt Track No:		Well City:	victoria		
Well Rpt Track No:	190666	Well Zip:	77905		
Orig Well Rpt Trk No:		Owner Well No:	1		
Apprentice Reg No:	57717	Owner Name:	morris builders		
No of Wells Drill:		Owner Addr1:	85 penn ave		
Date Submitted:	2009-08-21	Owner Addr2:			
Type of Work:	New Well	Owner City:	victoria		
Typ of Wrk Oth Descr:		Owner State:	TX		
Seal Method:	Other	Owner Zip:	77904		
Seal Mthd Oth Desc:	vat mix	Owner Country:			
Plugged w/i 48Hrs:	No	Driller Name:	David Oeltjen		
Drilling Start Dt:	2009-06-24	Driller Address1:	980 bottom rd		
Drilling End Dt:	2009-06-24	Driller Addr2:			
Proposed Use:	Domestic	Driller City:	victoria		
Prop Use Oth Descr:		Driller State:	TX		
TCEQ Approve Plans:		Driller Zip:	77905		
Apprve by Variance:	yes	Driller Oth Cntry:			
Loc Vfy by Driller:	No	Driller Country:			
Sealed by Driller:	Yes	Dist to Sep Contam:	100+		
Sealed by Name:		Dist to Septic Tk:			
Driller Signed:	david oeltjen	Dist to Prop Line:	50+		
Apprentice Signed:	emil zmeskal	Dist Verifi Method:	owner		
Surface Compl:	Surface Sleeve Installed	Horizon Datum Type:			
Surf Comp Oth Desc:		Elevation:	102		
Complt by Driller:		Latitude:	28.904167		
Pump Type:	Submersible	Lat Degree:	28		
Pump Type Oth Desc:		Lat Minute:	54		
Pump Depth:	58.00	Lat Second:	15		
Chemical Analysis:	No	Longitude:	-97.004723		
Injurious Water:	No	Long Degree:	97		
County:	Victoria	Long Minute:	0		
Known Loc Error:	No	Long Second:	17		
Grid No:	79-08-9				
Company Name:	leeper w.w.				
Well Location Description:					
Comments:					
Data Source:	Full SDR Database; SDRDB Well Location (Map)				
Drillers Well Report:	https://www3.twdb.texas.gov/apps/waterdatainteractive/GetReports.aspx?Num=190666&Type=SDR-Well				

Wells and Additional Sources Detail Report

Map Key	Direction	Distance (mi)	Distance (ft)	Elevation (ft)	DB
218	W	0.87	4,619.88	131.81	SDR WELLS
License No:	2530	Well Address1:	136 WELLSPRING BLVD		
PWS No:		Well Addr2:			
Plug Rpt Track No:		Well City:			
Well Rpt Track No:	302722	Well Zip:			
Orig Well Rpt Trk No:		Owner Well No:			
Apprentice Reg No:	59146	Owner Name:	J. THAKORE / KJT CREATIVE CONST. LLC P.O. BOX 869		
No of Wells Drill:		Owner Addr1:			
Date Submitted:	2012-10-29	Owner Addr2:			
Type of Work:	New Well	Owner City:	EDNA		
Typ of Wrk Oth Descr:		Owner State:	TX		
Seal Method:	Other	Owner Zip:	77957		
Seal Mthd Oth Desc:	PRESSURE GROUTED TREMIE- PIPE	Owner Country:			
Plugged w/i 48Hrs:	No	Driller Name:	Scott D Carter		
Drilling Start Dt:	2012-08-13	Driller Address1:	P.O. BOX 856		
Drilling End Dt:	2012-08-13	Driller Addr2:			
Proposed Use:	Domestic	Driller City:	WOODSBORO		
Prop Use Oth Descr:		Driller State:	TX		
TCEQ Approve Plans:		Driller Zip:	78393		
Apprve by Variance:		Driller Oth Cntry:			
Loc Vfy by Driller:	No	Driller Country:			
Sealed by Driller:	Yes	Dist to Sep Contam:	65		
Sealed by Name:		Dist to Septic Tk:			
Driller Signed:	SCOTT CARTER	Dist to Prop Line:	8		
Apprentice Signed:	ANDRES FLORES, JR.	Dist Verifi Method:	TAPELINE		
Surface Compl:	Surface Sleeve Installed	Horizon Datum Type:			
Surf Comp Oth Desc:		Elevation:			
Complt by Driller:		Latitude:	28.904167		
Pump Type:	Submersible	Lat Degree:	28		
Pump Type Oth Desc:		Lat Minute:	54		
Pump Depth:		Lat Second:	15		
Chemical Analysis:	No	Longitude:	-97.005001		
Injurious Water:	No	Long Degree:	97		
County:	Victoria	Long Minute:	0		
Known Loc Error:	No	Long Second:	18		
Grid No:	79-08-9				
Company Name:	CARTER WATER WELL DRILLING				
Well Location Description:					
Comments:					
Data Source:	Full SDR Database; SDRDB Well Location (Map)				
Drillers Well Report:	https://www3.twdb.texas.gov/apps/waterdatainteractive/GetReports.aspx?Num=302722&Type=SDR-Well				

Map Key	Direction	Distance (mi)	Distance (ft)	Elevation (ft)	DB
---------	-----------	---------------	---------------	----------------	----

Wells and Additional Sources Detail Report

219	WNW	0.88	4,624.50	134.21	SDR WELLS
-----	-----	------	----------	--------	-----------

License No:	54476	Well Address1:	140 ryan rd
PWS No:		Well Addr2:	
Plug Rpt Track No:		Well City:	victoria
Well Rpt Track No:	272447	Well Zip:	77904
Orig Well Rpt Trk No:		Owner Well No:	one
Apprentice Reg No:	57717	Owner Name:	curtis davis
No of Wells Drill:		Owner Addr1:	140 ryan rd
Date Submitted:	2011-11-24	Owner Addr2:	
Type of Work:	New Well	Owner City:	victoria
Typ of Wrk Oth Descr:		Owner State:	TX
Seal Method:	Other	Owner Zip:	77904
Seal Mthd Oth Desc:	tremie pipe	Owner Country:	
Plugged w/i 48Hrs:	No	Driller Name:	David Oeltjen
Drilling Start Dt:	2011-10-05	Driller Address1:	980 bottom rd
Drilling End Dt:	2011-10-06	Driller Addr2:	
Proposed Use:	Domestic	Driller City:	victoria
Prop Use Oth Descr:		Driller State:	TX
TCEQ Approve Plans:		Driller Zip:	77905
Apprve by Variance:		Driller Oth Cntry:	
Loc Vfy by Driller:	No	Driller Country:	
Sealed by Driller:	Yes	Dist to Sep Contam:	100+
Sealed by Name:		Dist to Septic Tk:	
Driller Signed:	david oeltjen	Dist to Prop Line:	50+
Apprentice Signed:	emil zmeskal	Dist Verifi Method:	owner,gps
Surface Compl:	Surface Sleeve Installed	Horizon Datum Type:	
Surf Comp Oth Desc:		Elevation:	125
Complt by Driller:		Latitude:	28.908889
Pump Type:	Submersible	Lat Degree:	28
Pump Type Oth Desc:		Lat Minute:	54
Pump Depth:	160.00	Lat Second:	32
Chemical Analysis:	No	Longitude:	-97.007223
Injurious Water:	No	Long Degree:	97
County:	Victoria	Long Minute:	0
Known Loc Error:	No	Long Second:	26
Grid No:	79-08-9		
Company Name:	leeper w.w.		
Well Location Description:			
Comments:			
Data Source:	Full SDR Database; SDRDB Well Location (Map)		
Drillers Well Report:	https://www3.twdb.texas.gov/apps/waterdatainteractive/GetReports.aspx?Num=272447&Type=SDR-Well		

Map Key	Direction	Distance (mi)	Distance (ft)	Elevation (ft)	DB
220	W	0.88	4,634.17	134.62	SDR WELLS

Wells and Additional Sources Detail Report

License No:	1573	Well Address1:	480 Honeycomb
PWS No:		Well Addr2:	
Plug Rpt Track No:		Well City:	Victoria
Well Rpt Track No:	445334	Well Zip:	77904
Orig Well Rpt Trk No:		Owner Well No:	DP-20170202-02
Apprentice Reg No:	59290	Owner Name:	Tim Rampey
No of Wells Drill:	1	Owner Addr1:	104 Wilshire
Date Submitted:	2017-03-24	Owner Addr2:	
Type of Work:	New Well	Owner City:	Victoria
Typ of Wrk Oth Descr:		Owner State:	TX
Seal Method:	Slurry	Owner Zip:	77904
Seal Mthd Oth Desc:		Owner Country:	
Plugged w/i 48Hrs:	No	Driller Name:	Edmund J Friedel
Drilling Start Dt:	2017-03-21	Driller Address1:	555 City of Hochheim Rd.
Drilling End Dt:	2017-03-21	Driller Addr2:	
Proposed Use:	Domestic	Driller City:	Yoakum
Prop Use Oth Descr:		Driller State:	TX
TCEQ Approve Plans:		Driller Zip:	77995
Aprv by Variance:		Driller Oth Cntry:	
Loc Vfy by Driller:	Yes	Driller Country:	
Sealed by Driller:	Yes	Dist to Sep Contam:	
Sealed by Name:		Dist to Septic Tk:	
Driller Signed:	Edmund J Friedel	Dist to Prop Line:	
Apprentice Signed:	Steven J Rab	Dist Verifi Method:	
Surface Compl:	Surface Sleeve Installed	Horizon Datum Type:	
Surf Comp Oth Desc:		Elevation:	
Complt by Driller:		Latitude:	28.905881
Pump Type:	Submersible	Lat Degree:	28
Pump Type Oth Desc:		Lat Minute:	54
Pump Depth:	140.00	Lat Second:	21.17
Chemical Analysis:	No	Longitude:	-97.005986
Injurious Water:	No	Long Degree:	97
County:	Victoria	Long Minute:	0
Known Loc Error:	No	Long Second:	21.55
Grid No:	79-08-9		
Company Name:	Friedel Drilling Company		
Well Location Description:			
Comments:			
Data Source:	Full SDR Database; SDRDB Well Location (Map)		
Drillers Well Report:	https://www3.twdb.texas.gov/apps/waterdatainteractive/GetReports.aspx?Num=445334&Type=SDR-Well		

Map Key	Direction	Distance (mi)	Distance (ft)	Elevation (ft)	DB
222	W	0.88	4,646.80	134.65	SDR WELLS

License No:	3173	Well Address1:	437 Honeycomb
-------------	------	----------------	---------------

Wells and Additional Sources Detail Report

PWS No: Plug Rpt Track No: Well Rpt Track No: 463372 Orig Well Rpt Trk No: Apprentice Reg No: 57279 No of Wells Drill: 1 Date Submitted: 2017-10-24 Type of Work: New Well Typ of Wrk Oth Descr: Seal Method: Pumped Seal Mthd Oth Desc: Plugged w/i 48Hrs: No Drilling Start Dt: 2017-06-22 Drilling End Dt: 2017-06-22 Proposed Use: Domestic Prop Use Oth Descr: TCEQ Approve Plans: Apprve by Variance: Loc Vfy by Driller: Yes Sealed by Driller: Yes Sealed by Name: Driller Signed: Kenneth W Friedel Apprentice Signed: Russell S Richter Surface Compl: Surface Sleeve Installed Surf Comp Oth Desc: Complt by Driller: Pump Type: Pump Type Oth Desc: Pump Depth: Chemical Analysis: No Injurious Water: No County: Victoria Known Loc Error: No Grid No: 79-08-9 Company Name: Friedel Drilling Company Well Location Description: Comments: Data Source: Full SDR Database; SDRDB Well Location (Map) Drillers Well Report: https://www3.twdb.texas.gov/apps/waterdatainteractive/GetReports.aspx?Num=463372&Type=SDR-Well	Well Addr2: Well City: Victoria Well Zip: Owner Well No: DP-20170602-02 Owner Name: Tim S Rampey Owner Addr1: 104 Wilsire Owner Addr2: Owner City: Victoria Owner State: TX Owner Zip: 77904 Owner Country: Driller Name: Kenneth Wayne Friedel Driller Address1: 555 City of Hochheim Rd. Driller Addr2: Driller City: Yoakum Driller State: TX Driller Zip: 77995 Driller Oth Cntry: Driller Country: Dist to Sep Contam: Dist to Septic Tk: Dist to Prop Line: Dist Verifi Method: Horizon Datum Type: Elevation: Latitude: 28.906 Lat Degree: 28 Lat Minute: 54 Lat Second: 21.6 Longitude: -97.0061 Long Degree: 97 Long Minute: 0 Long Second: 21.96
---	--

Map Key	Direction	Distance (mi)	Distance (ft)	Elevation (ft)	DB
225	W	0.89	4,720.80	133.18	SDR WELLS

License No: 1573 PWS No: Plug Rpt Track No:	Well Address1: 459 Honeycomb Well Addr2: Well City: Victoria
---	--

Wells and Additional Sources Detail Report

Well Rpt Track No: 445345	Well Zip: 77904
Orig Well Rpt Trk No:	Owner Well No: DP-20170202-01
Apprentice Reg No: 59290	Owner Name: Tim Rampey
No of Wells Drill: 1	Owner Addr1: 104 Wilshire
Date Submitted: 2017-03-24	Owner Addr2:
Type of Work: New Well	Owner City: Victoria
Typ of Wrk Oth Descr:	Owner State: TX
Seal Method: Slurry	Owner Zip: 77904
Seal Mthd Oth Desc:	Owner Country:
Plugged w/i 48Hrs: No	Driller Name: Edmund J Friedel
Drilling Start Dt: 2017-03-22	Driller Address1: 555 City of Hochheim Rd.
Drilling End Dt: 2017-03-22	Driller Addr2:
Proposed Use: Domestic	Driller City: Yoakum
Prop Use Oth Descr:	Driller State: TX
TCEQ Approve Plans:	Driller Zip: 77995
Apprve by Variance:	Driller Oth Cntry:
Loc Vfy by Driller: Yes	Driller Country:
Sealed by Driller: Yes	Dist to Sep Contam:
Sealed by Name:	Dist to Septic Tk:
Driller Signed: Edmund J Friedel	Dist to Prop Line:
Apprentice Signed: Steven J Rab	Dist Verifi Method:
Surface Compl: Surface Sleeve Installed	Horizon Datum Type:
Surf Comp Oth Descr:	Elevation:
Complt by Driller:	Latitude: 28.904942
Pump Type: Submersible	Lat Degree: 28
Pump Type Oth Descr:	Lat Minute: 54
Pump Depth: 140.00	Lat Second: 17.79
Chemical Analysis: No	Longitude: -97.005689
Injurious Water: No	Long Degree: 97
County: Victoria	Long Minute: 0
Known Loc Error: No	Long Second: 20.48
Grid No: 79-08-9	
Company Name: Friedel Drilling Company	
Well Location Description:	
Comments:	
Data Source: Full SDR Database; SDRDB Well Location (Map)	
Drillers Well Report: https://www3.twdb.texas.gov/apps/waterdatainteractive/GetReports.aspx?Num=445345&Type=SDR-Well	

Map Key	Direction	Distance (mi)	Distance (ft)	Elevation (ft)	DB
226	W	0.90	4,745.21	134.86	SDR WELLS

License No: 1573	Well Address1: 99 Ryan Rd.
PWS No:	Well Addr2:
Plug Rpt Track No:	Well City: Victoria
Well Rpt Track No: 410245	Well Zip: 77904
Orig Well Rpt Trk No:	Owner Well No: DP-20151016-09

Wells and Additional Sources Detail Report

Apprentice Reg No:	59290	Owner Name:	Curtis D. Davis
No of Wells Drill:	1	Owner Addr1:	140 Ryan Rd.
Date Submitted:	2015-12-02	Owner Addr2:	
Type of Work:	New Well	Owner City:	Victoria
Typ of Wrk Oth Descr:		Owner State:	TX
Seal Method:	Slurry	Owner Zip:	77904
Seal Mthd Oth Descr:		Owner Country:	
Plugged w/i 48Hrs:	No	Driller Name:	Edmund J Friedel
Drilling Start Dt:	2015-11-24	Driller Address1:	555 City of Hochheim Rd.
Drilling End Dt:	2015-11-24	Driller Addr2:	
Proposed Use:	Domestic	Driller City:	Yoakum
Prop Use Oth Descr:		Driller State:	TX
TCEQ Approve Plans:		Driller Zip:	77995
Apprve by Variance:		Driller Oth Cntry:	
Loc Vfy by Driller:	Yes	Driller Country:	
Sealed by Driller:	Yes	Dist to Sep Contam:	
Sealed by Name:		Dist to Septic Tk:	
Driller Signed:	Edmund J Friedel	Dist to Prop Line:	
Apprentice Signed:	Steven J Rab	Dist Verifi Method:	
Surface Compl:	Surface Sleeve Installed	Horizon Datum Type:	
Surf Comp Oth Descr:		Elevation:	
Complt by Driller:	Yes	Latitude:	28.907972
Pump Type:	Submersible	Lat Degree:	28
Pump Type Oth Descr:		Lat Minute:	54
Pump Depth:	140.00	Lat Second:	28.7
Chemical Analysis:	No	Longitude:	-97.007333
Injurious Water:	No	Long Degree:	97
County:	Victoria	Long Minute:	0
Known Loc Error:	No	Long Second:	26.4
Grid No:	79-08-9		
Company Name:	Friedel Drilling Company		
Well Location Description:			
Comments:			
Data Source:	Full SDR Database; SDRDB Well Location (Map)		
Drillers Well Report:	https://www3.twdb.texas.gov/apps/waterdatainteractive/GetReports.aspx?Num=410245&Type=SDR-Well		

Map Key	Direction	Distance (mi)	Distance (ft)	Elevation (ft)	DB
227	S	0.90	4,753.24	114.80	SDR WELLS

License No:	59549	Well Address1:	3247 Salem Rd.
PWS No:		Well Addr2:	
Plug Rpt Track No:		Well City:	Victoria
Well Rpt Track No:	549631	Well Zip:	77904
Orig Well Rpt Trk No:		Owner Well No:	
Apprentice Reg No:		Owner Name:	Todd Wedemeier
No of Wells Drill:	1	Owner Addr1:	3247 Salem Rd.

Wells and Additional Sources Detail Report

Date Submitted:	2020-07-29	Owner Addr2:	
Type of Work:	New Well	Owner City:	Victoria
Typ of Wrk Oth Descr:		Owner State:	TX
Seal Method:	Poured	Owner Zip:	77904
Seal Mthd Oth Desc:		Owner Country:	
Plugged w/i 48Hrs:	No	Driller Name:	Matthew, R Johnson
Drilling Start Dt:	2020-07-14	Driller Address1:	428 Brady Rd.
Drilling End Dt:	2020-07-14	Driller Addr2:	
Proposed Use:	Domestic	Driller City:	Inez
Prop Use Oth Descr:		Driller State:	TX
TCEQ Approve Plans:		Driller Zip:	77968
Apprve by Variance:		Driller Oth Cntry:	
Loc Vfy by Driller:	Yes	Driller Country:	
Sealed by Driller:	Yes	Dist to Sep Contam:	200+
Sealed by Name:		Dist to Septic Tk:	200+
Driller Signed:	Matt Johnson	Dist to Prop Line:	100+
Apprentice Signed:		Dist Verifi Method:	tape
Surface Compl:	Surface Sleeve Installed	Horizon Datum Type:	
Surf Comp Oth Desc:		Elevation:	
Complt by Driller:	Yes	Latitude:	28.8662
Pump Type:	Submersible	Lat Degree:	28
Pump Type Oth Desc:		Lat Minute:	51
Pump Depth:	80.00	Lat Second:	58.32
Chemical Analysis:	No	Longitude:	-96.9676
Injurious Water:	No	Long Degree:	96
County:	Victoria	Long Minute:	58
Known Loc Error:	No	Long Second:	3.36
Grid No:	80-09-1		
Company Name:	A C Water Well Service		
Well Location Description:			
Comments:			
Data Source:	Full SDR Database; SDRDB Well Location (Map)		
Drillers Well Report:	https://www3.twdb.texas.gov/apps/waterdatainteractive/GetReports.aspx?Num=549631&Type=SDR-Well		

Map Key	Direction	Distance (mi)	Distance (ft)	Elevation (ft)	DB
228	WSW	0.90	4,754.19	131.16	SDR WELLS

License No:	55024	Well Address1:	708 Paco
PWS No:		Well Addr2:	
Plug Rpt Track No:		Well City:	Victoria
Well Rpt Track No:	197192	Well Zip:	77905
Orig Well Rpt Trk No:		Owner Well No:	
Apprentice Reg No:		Owner Name:	Lillian Taylor
No of Wells Drill:		Owner Addr1:	670 Donnan Ct.
Date Submitted:	2009-10-24	Owner Addr2:	
Type of Work:	New Well	Owner City:	Aransas Pass

Wells and Additional Sources Detail Report

Typ of Wrk Oth Descr:	Owner State: TX
Seal Method: Other	Owner Zip: 78336
Seal Mthd Oth Desc: Pressure Grouted Trimmie Pipe	Owner Country:
Plugged w/i 48Hrs: No	Driller Name: Lloyd H Cady
Drilling Start Dt: 2009-09-04	Driller Address1: P.O. Box 322
Drilling End Dt: 2009-09-04	Driller Addr2:
Proposed Use: Domestic	Driller City: Seadrift
Prop Use Oth Descr:	Driller State: TX
TCEQ Approve Plans:	Driller Zip: 77983
Apprve by Variance:	Driller Oth Cntry:
Loc Vfy by Driller: No	Driller Country:
Sealed by Driller: Yes	Dist to Sep Contam: 100+
Sealed by Name:	Dist to Septic Tk:
Driller Signed: Lloyd H. Cady	Dist to Prop Line: 51 Ft
Apprentice Signed:	Dist Verifi Method: Tape + Fence
Surface Compl: Surface Sleeve Installed	Horizon Datum Type:
Surf Comp Oth Descr:	Elevation:
Complt by Driller:	Latitude: 28.891945
Pump Type: Submersible	Lat Degree: 28
Pump Type Oth Descr:	Lat Minute: 53
Pump Depth: 70.00	Lat Second: 31
Chemical Analysis: No	Longitude: -97.004723
Injurious Water: No	Long Degree: 97
County: Victoria	Long Minute: 0
Known Loc Error: No	Long Second: 17
Grid No: 79-08-9	
Company Name: Cady's Water Wells	
Well Location Description:	
Comments:	
Data Source: Full SDR Database; SDRDB Well Location (Map)	
Drillers Well Report: https://www3.twdb.texas.gov/apps/waterdatainteractive/GetReports.aspx?Num=197192&Type=SDR-Well	

Map Key	Direction	Distance (mi)	Distance (ft)	Elevation (ft)	DB
229	W	0.90	4,762.61	134.89	SDR WELLS

License No: 4276	Well Address1: 413 Honeycomb
PWS No:	Well Addr2:
Plug Rpt Track No:	Well City: Victoria
Well Rpt Track No: 604816	Well Zip: 77904
Orig Well Rpt Trk No:	Owner Well No: 20220228-02
Apprentice Reg No: 60938	Owner Name: Kimberlite Homes
No of Wells Drill: 1	Owner Addr1: 4800 N Navarro #100
Date Submitted: 2022-05-11	Owner Addr2:
Type of Work: New Well	Owner City: Victoria
Typ of Wrk Oth Descr:	Owner State: TX
Seal Method: Pressure	Owner Zip: 77904

Wells and Additional Sources Detail Report

Seal Mthd Oth Desc: Plugged w/i 48Hrs: No Drilling Start Dt: 2022-05-05 Drilling End Dt: 2022-05-06 Proposed Use: Domestic Prop Use Oth Descr: TCEQ Approve Plans: Apprve by Variance: Loc Vfy by Driller: Yes Sealed by Driller: Yes Sealed by Name: Driller Signed: Henry Rangnow Apprentice Signed: Scott Pokluda Surface Compl: Surface Sleeve Installed Surf Comp Oth Desc: Complt by Driller: Yes Pump Type: Submersible Pump Type Oth Desc: Pump Depth: 140.00 Chemical Analysis: No Injurious Water: No County: Victoria Known Loc Error: No Grid No: 79-08-9 Company Name: Rangnow Water Well Service Well Location Description: Comments: Pea Gravel from 160' to 200' Data Source: Full SDR Database; SDRDB Well Location (Map) Drillers Well Report: https://www3.twdb.texas.gov/apps/waterdatainteractive/GetReports.aspx?Num=604816&Type=SDR-Well	Owner Country: Driller Name: Henry L Rangnow Driller Address1: 1975 S Golly Rd Driller Addr2: Driller City: Cuero Driller State: TX Driller Zip: 77954 Driller Oth Cntry: Driller Country: Dist to Sep Contam: no septic Dist to Septic Tk: no septic Dist to Prop Line: platted sub div Dist Verifi Method: platted sub div Horizon Datum Type: Elevation: 143 Latitude: 28.9063 Lat Degree: 28 Lat Minute: 54 Lat Second: 22.68 Longitude: -97.006667 Long Degree: 97 Long Minute: 0 Long Second: 24
--	--

Map Key	Direction	Distance (mi)	Distance (ft)	Elevation (ft)	DB
231	S	0.90	4,775.39	114.79	SDR WELLS

License No: 3260 PWS No: Plug Rpt Track No: Well Rpt Track No: 525362 Orig Well Rpt Trk No: Apprentice Reg No: 59306 No of Wells Drill: 1 Date Submitted: 2019-10-29 Type of Work: New Well Typ of Wrk Oth Descr: Seal Method: Poured Seal Mthd Oth Desc: Plugged w/i 48Hrs: No	Well Address1: 3247 Salem Rd. Well Addr2: Well City: Victoria Well Zip: 77904 Owner Well No: Owner Name: Todd Wedemeier Owner Addr1: 204 Guadalupe Rd. Owner Addr2: Owner City: Victoria Owner State: TX Owner Zip: 77905 Owner Country: Driller Name: Allen Stanley Johnson
---	--

Wells and Additional Sources Detail Report

Drilling Start Dt: 2019-09-24	Driller Address1: 428 Brady Rd.
Drilling End Dt: 2019-09-24	Driller Addr2:
Proposed Use: Domestic	Driller City: Inez
Prop Use Oth Descr:	Driller State: TX
TCEQ Approve Plans:	Driller Zip: 77968
Approve by Variance:	Driller Oth Cntry:
Loc Vfy by Driller: Yes	Driller Country:
Sealed by Driller: Yes	Dist to Sep Contam: n/e
Sealed by Name:	Dist to Septic Tk: n/e
Driller Signed: Stan Johnson	Dist to Prop Line: 100+
Apprentice Signed: Brandon Lala	Dist Verifi Method: tape
Surface Compl: Surface Sleeve Installed	Horizon Datum Type:
Surf Comp Oth Desc:	Elevation:
Complt by Driller: Yes	Latitude: 28.866139
Pump Type: Submersible	Lat Degree: 28
Pump Type Oth Desc:	Lat Minute: 51
Pump Depth: 60.00	Lat Second: 58.1
Chemical Analysis: No	Longitude: -96.968444
Injurious Water: No	Long Degree: 96
County: Victoria	Long Minute: 58
Known Loc Error: No	Long Second: 6.4
Grid No: 80-09-1	
Company Name: A C Water Well Serv.	
Well Location Description:	
Comments:	
Data Source: Full SDR Database; SDRDB Well Location (Map)	
Drillers Well Report: https://www3.twdb.texas.gov/apps/waterdatainteractive/GetReports.aspx?Num=525362&Type=SDR-Well	

Map Key	Direction	Distance (mi)	Distance (ft)	Elevation (ft)	DB
232	WNW	0.90	4,776.45	134.17	SDR WELLS

License No: 1715	Well Address1: 177 Ryan Rd,
PWS No:	Well Addr2:
Plug Rpt Track No:	Well City: Victoria
Well Rpt Track No: 212516	Well Zip: 77904
Orig Well Rpt Trk No:	Owner Well No:
Apprentice Reg No: 57105	Owner Name: John Thomas
No of Wells Drill:	Owner Addr1: 177 Ryan Rd.
Date Submitted: 2010-04-09	Owner Addr2:
Type of Work: New Well	Owner City: Victoria
Typ of Wrk Oth Descr:	Owner State: TX
Seal Method: Other	Owner Zip: 77904
Seal Mthd Oth Desc: trimie	Owner Country:
Plugged w/i 48Hrs: No	Driller Name: Kenneth W Lynch
Drilling Start Dt: 2010-04-06	Driller Address1: 425 Mission Valley Acres Rd.
Drilling End Dt: 2010-04-06	Driller Addr2:

Wells and Additional Sources Detail Report

Proposed Use:	Domestic	Driller City:	Victoria
Prop Use Oth Descr:		Driller State:	TX
TCEQ Approve Plans:		Driller Zip:	77905
Apprve by Variance:		Driller Oth Cntry:	
Loc Vfy by Driller:	No	Driller Country:	
Sealed by Driller:	No	Dist to Sep Contam:	52
Sealed by Name:	LDI	Dist to Septic Tk:	
Driller Signed:	Kenneth W Lynch	Dist to Prop Line:	50+
Apprentice Signed:	Sterling C Lynch	Dist Verifi Method:	tape measure
Surface Compl:	Surface Sleeve Installed	Horizon Datum Type:	
Surf Comp Oth Desc:		Elevation:	84
Complt by Driller:		Latitude:	28.909167
Pump Type:	Submersible	Lat Degree:	28
Pump Type Oth Desc:		Lat Minute:	54
Pump Depth:	60.00	Lat Second:	33
Chemical Analysis:	No	Longitude:	-97.007778
Injurious Water:	No	Long Degree:	97
County:	Victoria	Long Minute:	0
Known Loc Error:	No	Long Second:	28
Grid No:	79-08-9		
Company Name:	Lynch Water Well Drilling Inc.		
Well Location Description:			
Comments:			
Data Source:	Full SDR Database; SDRDB Well Location (Map)		
Drillers Well Report:	https://www3.twdb.texas.gov/apps/waterdatainteractive/GetReports.aspx?Num=212516&Type=SDR-Well		

Map Key	Direction	Distance (mi)	Distance (ft)	Elevation (ft)	DB
234	W	0.91	4,789.87	134.96	SDR WELLS

License No:	3174	Well Address1:	1112 Tate Rd
PWS No:		Well Addr2:	
Plug Rpt Track No:		Well City:	Victoria
Well Rpt Track No:	531547	Well Zip:	77904
Orig Well Rpt Trk No:		Owner Well No:	DP20191202-01
Apprentice Reg No:	59001	Owner Name:	Larry Peppers
No of Wells Drill:	1	Owner Addr1:	1112 Tate Rd
Date Submitted:	2020-01-07	Owner Addr2:	
Type of Work:	New Well	Owner City:	Victoria
Typ of Wrk Oth Descr:		Owner State:	TX
Seal Method:	Pumped	Owner Zip:	77904
Seal Mthd Oth Descr:		Owner Country:	
Plugged w/i 48Hrs:	No	Driller Name:	Matthew Clayton Friedel
Drilling Start Dt:	2019-12-13	Driller Address1:	555 City of Hochheim Rd.
Drilling End Dt:	2019-12-13	Driller Addr2:	
Proposed Use:	Domestic	Driller City:	Yoakum
Prop Use Oth Descr:		Driller State:	TX

Wells and Additional Sources Detail Report

TCEQ Approve Plans:	Driller Zip:	77995
Apprve by Variance:	Driller Oth Cntry:	
Loc Vfy by Driller:	Driller Country:	
Sealed by Driller:	Dist to Sep Contam:	
Sealed by Name:	Dist to Septic Tk:	
Driller Signed:	Dist to Prop Line:	
Apprentice Signed:	Dist Verifi Method:	
Surface Compl:	Horizon Datum Type:	
Surf Comp Oth Desc:	Elevation:	
Complt by Driller:	Latitude:	28.906667
Pump Type:	Lat Degree:	28
Pump Type Oth Desc:	Lat Minute:	54
Pump Depth:	Lat Second:	24
Chemical Analysis:	Longitude:	-97.006944
Injurious Water:	Long Degree:	97
County:	Long Minute:	0
Known Loc Error:	Long Second:	25
Grid No:		
Company Name:		
Well Location Description:		
Comments:		
Data Source:		Full SDR Database; SDRDB Well Location (Map)
Drillers Well Report:		https://www3.twdb.texas.gov/apps/waterdatainteractive/GetReports.aspx?Num=531547&Type=SDR-Well

Map Key	Direction	Distance (mi)	Distance (ft)	Elevation (ft)	DB
235	SE	0.91	4,791.57	118.31	SDR WELLS

License No:	59549	Well Address1:	3907 Salem Rd.
PWS No:		Well Addr2:	
Plug Rpt Track No:		Well City:	Victoria
Well Rpt Track No:	456920	Well Zip:	77904
Orig Well Rpt Trk No:		Owner Well No:	
Apprentice Reg No:		Owner Name:	Barbara Diebel Family Ltd. Partnership
No of Wells Drill:	1	Owner Addr1:	3907 Salem Rd.
Date Submitted:	2017-08-01	Owner Addr2:	
Type of Work:	New Well	Owner City:	Victoria
Typ of Wrk Oth Descr:		Owner State:	TX
Seal Method:	Poured	Owner Zip:	77904
Seal Mthd Oth Desc:		Owner Country:	
Plugged w/i 48Hrs:	No	Driller Name:	Matthew, R Johnson
Drilling Start Dt:	2017-07-10	Driller Address1:	428 Brady Rd.
Drilling End Dt:	2017-07-10	Driller Addr2:	
Proposed Use:	Domestic	Driller City:	Inez
Prop Use Oth Descr:		Driller State:	TX
TCEQ Approve Plans:		Driller Zip:	77968
Apprve by Variance:		Driller Oth Cntry:	

Wells and Additional Sources Detail Report

Loc Vfy by Driller:	Yes	Driller Country:	
Sealed by Driller:	Yes	Dist to Sep Contam:	N/E
Sealed by Name:		Dist to Septic Tk:	N/E
Driller Signed:	Matt Johnson	Dist to Prop Line:	2500 +/-
Apprentice Signed:		Dist Verifi Method:	Map
Surface Compl:	Surface Sleeve Installed	Horizon Datum Type:	
Surf Comp Oth Desc:		Elevation:	
Complt by Driller:	Yes	Latitude:	28.876389
Pump Type:	Submersible	Lat Degree:	28
Pump Type Oth Desc:		Lat Minute:	52
Pump Depth:	60.00	Lat Second:	35
Chemical Analysis:	No	Longitude:	-96.95
Injurious Water:	No	Long Degree:	96
County:	Victoria	Long Minute:	57
Known Loc Error:	No	Long Second:	0
Grid No:	80-01-8		
Company Name:	A C Water Well Service		
Well Location Description:			
Comments:			
Data Source:	Full SDR Database; SDRDB Well Location (Map)		
Drillers Well Report:	https://www3.twdb.texas.gov/apps/waterdatainteractive/GetReports.aspx?Num=456920&Type=SDR-Well		

Map Key	Direction	Distance (mi)	Distance (ft)	Elevation (ft)	DB
238	W	0.92	4,849.78	133.46	SDR WELLS

License No:	3173	Well Address1:	458 Honeycomb
PWS No:		Well Addr2:	
Plug Rpt Track No:		Well City:	Victoria
Well Rpt Track No:	444427	Well Zip:	77904
Orig Well Rpt Trk No:		Owner Well No:	DP-20170202-02
Apprentice Reg No:	57279	Owner Name:	Tim S. Rampey
No of Wells Drill:	1	Owner Addr1:	104 Wilshire
Date Submitted:	2017-03-13	Owner Addr2:	
Type of Work:	New Well	Owner City:	Victoria
Typ of Wrk Oth Descr:		Owner State:	TX
Seal Method:	Slurry	Owner Zip:	77904
Seal Mthd Oth Desc:		Owner Country:	
Plugged w/i 48Hrs:	No	Driller Name:	Kenneth Wayne Friedel
Drilling Start Dt:	2017-02-13	Driller Address1:	555 City of Hochheim Rd.
Drilling End Dt:	2017-02-13	Driller Addr2:	
Proposed Use:	Domestic	Driller City:	Yoakum
Prop Use Oth Descr:		Driller State:	TX
TCEQ Approve Plans:		Driller Zip:	77995
Apprve by Variance:		Driller Oth Cntry:	
Loc Vfy by Driller:	Yes	Driller Country:	
Sealed by Driller:	Yes	Dist to Sep Contam:	

Wells and Additional Sources Detail Report

Sealed by Name:		Dist to Septic Tk:	
Driller Signed:	Kenneth W Friedel	Dist to Prop Line:	
Apprentice Signed:	Russell S Richter	Dist Verifi Method:	
Surface Compl:	Surface Slab Installed	Horizon Datum Type:	
Surf Comp Oth Desc:		Elevation:	
Complt by Driller:		Latitude:	28.905
Pump Type:	Submersible	Lat Degree:	28
Pump Type Oth Desc:		Lat Minute:	54
Pump Depth:	140.00	Lat Second:	18
Chemical Analysis:	No	Longitude:	-97.0062
Injurious Water:	No	Long Degree:	97
County:	Victoria	Long Minute:	0
Known Loc Error:	No	Long Second:	22.32
Grid No:	79-08-9		
Company Name:	Friedel Drilling Company		
Well Location Description:			
Comments:			
Data Source:	Full SDR Database; SDRDB Well Location (Map)		
Drillers Well Report:	https://www3.twdb.texas.gov/apps/waterdatainteractive/GetReports.aspx?Num=444427&Type=SDR-Well		

Map Key	Direction	Distance (mi)	Distance (ft)	Elevation (ft)	DB
241	W	0.93	4,892.67	133.99	SDR WELLS

License No:	4276	Well Address1:	481 Honeycomb
PWS No:		Well Addr2:	
Plug Rpt Track No:		Well City:	Victoria
Well Rpt Track No:	604820	Well Zip:	77904
Orig Well Rpt Trk No:		Owner Well No:	20220228-03
Apprentice Reg No:	60938	Owner Name:	Kimberlite Homes
No of Wells Drill:	1	Owner Addr1:	4800 N Navarro #100
Date Submitted:	2022-05-11	Owner Addr2:	
Type of Work:	New Well	Owner City:	Victoria
Typ of Wrk Oth Descr:		Owner State:	TX
Seal Method:	Pressure	Owner Zip:	77904
Seal Mthd Oth Desc:		Owner Country:	
Plugged w/i 48Hrs:	No	Driller Name:	Henry L Rangnow
Drilling Start Dt:	2022-05-02	Driller Address1:	1975 S Golly Rd
Drilling End Dt:	2022-05-03	Driller Addr2:	
Proposed Use:	Domestic	Driller City:	Cuero
Prop Use Oth Descr:		Driller State:	TX
TCEQ Approve Plans:		Driller Zip:	77954
Apprve by Variance:		Driller Oth Cntry:	
Loc Vfy by Driller:	Yes	Driller Country:	
Sealed by Driller:	Yes	Dist to Sep Contam:	no septic
Sealed by Name:		Dist to Septic Tk:	no spetic
Driller Signed:	Henry Rangnow	Dist to Prop Line:	platted sub div

Wells and Additional Sources Detail Report

Apprentice Signed:	Scott {okluda	Dist Verifi Method:	platted sub div
Surface Compl:	Surface Sleeve Installed	Horizon Datum Type:	
Surf Comp Oth Desc:		Elevation:	144
Complt by Driller:	Yes	Latitude:	28.905383
Pump Type:	Submersible	Lat Degree:	28
Pump Type Oth Desc:		Lat Minute:	54
Pump Depth:	140.00	Lat Second:	19.38
Chemical Analysis:	No	Longitude:	-97.0066
Injurious Water:	No	Long Degree:	97
County:	Victoria	Long Minute:	0
Known Loc Error:	No	Long Second:	23.76
Grid No:	79-08-9		
Company Name:	Rangnow Water Well Service		
Well Location Description:			
Comments:	pea gravel from 220 to 260'		
Data Source:	Full SDR Database; SDRDB Well Location (Map)		
Drillers Well Report:	https://www3.twdb.texas.gov/apps/waterdatainteractive/GetReports.aspx?Num=604820&Type=SDR-Well		

Map Key	Direction	Distance (mi)	Distance (ft)	Elevation (ft)	DB
243	W	0.94	4,956.52	131.88	SDR WELLS

License No:	3173	Well Address1:	Bambi Rd
PWS No:		Well Addr2:	
Plug Rpt Track No:		Well City:	Victoria
Well Rpt Track No:	71385	Well Zip:	77904
Orig Well Rpt Trk No:		Owner Well No:	
Apprentice Reg No:		Owner Name:	Mrs. RG Calaway
No of Wells Drill:		Owner Addr1:	513 Bambi
Date Submitted:	2005-11-29	Owner Addr2:	
Type of Work:	New Well	Owner City:	Victoria
Typ of Wrk Oth Descr:		Owner State:	TX
Seal Method:	Slurry	Owner Zip:	77904
Seal Mthd Oth Desc:		Owner Country:	
Plugged w/i 48Hrs:	No	Driller Name:	Kenneth Wayne Friedel
Drilling Start Dt:	2005-11-23	Driller Address1:	555 City of Hochheim Rd
Drilling End Dt:	2005-11-23	Driller Addr2:	
Proposed Use:	Domestic	Driller City:	Yoakum
Prop Use Oth Descr:		Driller State:	TX
TCEQ Approve Plans:		Driller Zip:	77995
Apprve by Variance:		Driller Oth Cntry:	
Loc Vfy by Driller:	No	Driller Country:	
Sealed by Driller:	Yes	Dist to Sep Contam:	
Sealed by Name:		Dist to Septic Tk:	
Driller Signed:	Kenneth Friedel	Dist to Prop Line:	
Apprentice Signed:	Hughie Long	Dist Verifi Method:	
Surface Compl:	Surface Slab Installed	Horizon Datum Type:	

Wells and Additional Sources Detail Report

Surf Comp Oth Desc:	Elevation:
Complt by Driller:	Latitude: 28.901112
Pump Type: Submersible	Lat Degree: 28
Pump Type Oth Desc:	Lat Minute: 54
Pump Depth:	Lat Second: 4
Chemical Analysis: No	Longitude: -97.007223
Injurious Water: No	Long Degree: 97
County: Victoria	Long Minute: 0
Known Loc Error: No	Long Second: 26
Grid No: 79-08-9	
Company Name: Friedel Drilling Company	
Well Location Description:	
Comments: Gravel pack 80' to 10'	
Data Source: Full SDR Database; SDRDB Well Location (Map)	
Drillers Well Report: https://www3.twdb.texas.gov/apps/waterdatainteractive/GetReports.aspx?Num=71385&Type=SDR-Well	

Map Key	Direction	Distance (mi)	Distance (ft)	Elevation (ft)	DB
246	W	0.97	5,098.27	134.81	SDR WELLS

License No: 3156	Well Address1: 1174 Tate rd
PWS No:	Well Addr2:
Plug Rpt Track No:	Well City: Victoria
Well Rpt Track No: 562923	Well Zip: 77904
Orig Well Rpt Trk No:	Owner Well No: DP20201028-01
Apprentice Reg No:	Owner Name: Annita Trollinger
No of Wells Drill: 1	Owner Addr1: 1174 Tate rd
Date Submitted: 2020-12-30	Owner Addr2:
Type of Work: New Well	Owner City: Victoria
Typ of Wrk Oth Descr:	Owner State: TX
Seal Method: Poured	Owner Zip: 77904
Seal Mthd Oth Desc:	Owner Country:
Plugged w/i 48Hrs: No	Driller Name: Shannon D Nickel
Drilling Start Dt: 2020-12-03	Driller Address1: PO box 386
Drilling End Dt: 2020-12-04	Driller Addr2:
Proposed Use: Domestic	Driller City: Nursery
Prop Use Oth Descr:	Driller State: TX
TCEQ Approve Plans:	Driller Zip: 77905
Apprve by Variance:	Driller Oth Cntry:
Loc Vfy by Driller: Yes	Driller Country:
Sealed by Driller: Yes	Dist to Sep Contam: 100+
Sealed by Name:	Dist to Septic Tk: 50+
Driller Signed: S. Nickel	Dist to Prop Line: 50+
Apprentice Signed:	Dist Verifi Method: wheel
Surface Compl: Surface Sleeve Installed	Horizon Datum Type:
Surf Comp Oth Desc:	Elevation:
Complt by Driller: Yes	Latitude: 28.90623

Wells and Additional Sources Detail Report

Pump Type:	Submersible	Lat Degree:	28
Pump Type Oth Desc:		Lat Minute:	54
Pump Depth:	70.00	Lat Second:	22.43
Chemical Analysis:	No	Longitude:	-97.00778
Injurious Water:	No	Long Degree:	97
County:	Victoria	Long Minute:	0
Known Loc Error:	No	Long Second:	28.01
Grid No:	79-08-9		
Company Name:	Nickel Water Well Service		
Well Location Description:			
Comments:			
Data Source:	Full SDR Database; SDRDB Well Location (Map)		
Drillers Well Report:	https://www3.twdb.texas.gov/apps/waterdatainteractive/GetReports.aspx?Num=562923&Type=SDR-Well		

Map Key	Direction	Distance (mi)	Distance (ft)	Elevation (ft)	DB
249	W	0.98	5,175.67	130.60	SDR WELLS

License No:	3174	Well Address1:	1053 Northside Rd
PWS No:		Well Addr2:	
Plug Rpt Track No:		Well City:	Victoria
Well Rpt Track No:	483874	Well Zip:	77904
Orig Well Rpt Trk No:		Owner Well No:	DP 20180531-01
Apprentice Reg No:	60148	Owner Name:	Herbert & Carrie Kacir
No of Wells Drill:	1	Owner Addr1:	1053 Northside Rd
Date Submitted:	2018-07-09	Owner Addr2:	
Type of Work:	New Well	Owner City:	Victoria
Typ of Wrk Oth Descr:		Owner State:	TX
Seal Method:	Pumped	Owner Zip:	77904
Seal Mthd Oth Desc:		Owner Country:	
Plugged w/i 48Hrs:	No	Driller Name:	Matthew Clayton Friedel
Drilling Start Dt:	2018-06-06	Driller Address1:	555 City of Hochheim Rd.
Drilling End Dt:	2018-06-06	Driller Addr2:	
Proposed Use:	Domestic	Driller City:	Yoakum
Prop Use Oth Descr:		Driller State:	TX
TCEQ Approve Plans:		Driller Zip:	77995
Apprve by Variance:		Driller Oth Cntry:	
Loc Vfy by Driller:	Yes	Driller Country:	
Sealed by Driller:	Yes	Dist to Sep Contam:	
Sealed by Name:		Dist to Septic Tk:	
Driller Signed:	Matthew Clayton Friedel	Dist to Prop Line:	
Apprentice Signed:	Cory M Stary	Dist Verifi Method:	
Surface Compl:	Surface Slab Installed	Horizon Datum Type:	
Surf Comp Oth Descr:		Elevation:	
Complt by Driller:		Latitude:	28.902606
Pump Type:	Submersible	Lat Degree:	28
Pump Type Oth Desc:		Lat Minute:	54

Wells and Additional Sources Detail Report

Pump Depth:	140.00	Lat Second:	9.38
Chemical Analysis:	No	Longitude:	-97.007528
Injurious Water:	No	Long Degree:	97
County:	Victoria	Long Minute:	0
Known Loc Error:	No	Long Second:	27.1
Grid No:	79-08-9		
Company Name:	Friedel Drilling Company		
Well Location Description:			
Comments:			
Data Source:	Full SDR Database; SDRDB Well Location (Map)		
Drillers Well Report:	https://www3.twdb.texas.gov/apps/waterdatainteractive/GetReports.aspx?Num=483874&Type=SDR-Well		

Well Log Reports from Plotted Water Wells

Map Key	Direction	Distance (mi)	Distance (ft)	Elevation (ft)	DB
1	-	0.00	0.00	124.89	TCEQ WELL LOGS

Grid No:	N/A
Date Drilled:	08/19/1971
Owners Name:	RUSSELL BRYANT
County:	VICTORIA
Water Usage:	DOMESTIC
Static Level:	50
Depth Drilled:	73
Latitude:	28.900608
Longitude:	-96.981793

Map Key	Direction	Distance (mi)	Distance (ft)	Elevation (ft)	DB
147	WSW	0.65	3,455.44	126.07	TCEQ WELL LOGS

Grid No:	79-16-3A
Date Drilled:	02/03/1965
Owners Name:	REV. FRANKS-CATHERN HIGHTS
County:	VICTORIA
Water Usage:	DOMESTIC
Static Level:	40
Depth Drilled:	60
Latitude:	28.888745
Longitude:	-96.996047

Map Key	Direction	Distance (mi)	Distance (ft)	Elevation (ft)	DB
223	SW	0.89	4,678.65	123.96	TCEQ WELL LOGS

Wells and Additional Sources Detail Report

Grid No: 80-09-1B
Date Drilled: 03/21/1966
Owners Name: MR. W.C. JORDAN
County: VICTORIA
Water Usage: DOMESTIC
Static Level: 44
Depth Drilled: 65
Latitude: 28.884591
Longitude: -96.996772

Radon Information

This section lists any relevant radon information found for the target property.

Federal EPA Radon Zone for *VICTORIA* County: **3**

Zone 1: Counties with predicted average indoor radon screening levels greater than 4 pCi/L

Zone 2: Counties with predicted average indoor radon screening levels from 2 to 4 pCi/L

Zone 3: Counties with predicted average indoor radon screening levels less than 2 pCi/L

Federal Area Radon Information for *VICTORIA* County

No Measures/Homes:	9
Geometric Mean:	0.7
Arithmetic Mean:	1.4
Median:	0.4
Maximum:	9.5
% >4 pCi/L:	11
% >20 pCi/L:	0
Notes on Data Table:	TABLE 1. Screening indoor radon data from the State/EPA Residential Radon Survey of Texas conducted during 1990-91. Data represent 2-7 day charcoal canister measurements from the lowest level of each home tested.

Federal Sources

FEMA National Flood Hazard Layer

FEMA FLOOD

The National Flood Hazard Layer (NFHL) data incorporates Flood Insurance Rate Map (FIRM) databases published by the Federal Emergency Management Agency (FEMA), and any Letters Of Map Revision (LOMRs) that have been issued against those databases since their publication date. The FIRM Database is the digital, geospatial version of the flood hazard information shown on the published paper FIRMs. The FIRM Database depicts flood risk information and supporting data used to develop the risk data. The FIRM Database is derived from Flood Insurance Studies (FISs), previously published FIRMs, flood hazard analyses performed in support of the FISs and FIRMs, and new mapping data, where available.

Indoor Radon Data

INDOOR RADON

Indoor radon measurements tracked by the Environmental Protection Agency(EPA) and the State Residential Radon Survey.

Public Water Systems Violations and Enforcement Data

PWSV

List of drinking water violations and enforcement actions from the Safe Drinking Water Information System (SDWIS) made available by the Drinking Water Protection Division of the US EPA's Office of Groundwater and Drinking Water. Enforcement sensitive actions are not included in the data released by the EPA. Address information provided in SWDIS may correspond either with the physical location of the water system, or with a contact address.

Radon Zone Level

RADON ZONE

Areas showing the level of Radon Zones (level 1, 2 or 3) by county. This data is maintained by the Environmental Protection Agency (EPA).

Safe Drinking Water Information System (SDWIS)

SDWIS

The Safe Drinking Water Information System (SDWIS) contains information about public water systems as reported to US Environmental Protection Agency (EPA) by the states. Addresses may correspond with the location of the water system, or with a contact address.

Soil Survey Geographic database

SSURGO

The Soil Survey Geographic database (SSURGO) contains information about soil as collected by the National Cooperative Soil Survey at the Natural Resources Conservation Service (NRCS). Soil maps outline areas called map units. The map units are linked to soil properties in a database. Each map unit may contain one to three major components and some minor components.

USGS Current Topo

US TOPO

US Topo topographic maps are produced by the National Geospatial Program of the U.S. Geological Survey (USGS). The project was launched in late 2009, and the term "US Topo" refers specifically to quadrangle topographic maps published in 2009 and later.

USGS Geology

US GEOLOGY

Seamless maps depicting geological information provided by the United States Geological Survey (USGS).

USGS National Water Information System

FED USGS

The U.S. Geological Survey's (USGS) National Water Information System (NWIS) is the nation's principal repository of water resources data. This database includes comprehensive information of well-construction details, time-series data for gage height, streamflow, groundwater level, and precipitation and water use data. NWIS database information is obtained through the Water Quality Data Portal (WQP).

Wells from NWIS

FED USGS

The U.S. Geological Survey's (USGS) National Water Information System (NWIS) is the nation's principal repository of water resources data. The NWIS includes comprehensive information of well-construction details, time-series data for gage height, streamflow, groundwater level, and precipitation and water use data. This select NWIS Wells dataset contains specific Site Types from the overall NWIS Sites data, limited to the following Group Site Types only: Groundwater Group Site Types: Well, Collector or Ranney type well, Hyporheic-zone well, Interconnected Wells, Multiple wells; Spring Group Site Type: Spring; and Other Group Site Types: Aggregate groundwater use, Cistern. Applicable NWIS database information is obtained through the Water Quality Data Portal (WQP).

State Sources

Fort Bend Subsidence District Water Wells

WW FORT BEND

List of water wells in the Fort Bend Subsidence District, boundaries of which are defined as all the territory within Fort Bend County. The Fort Bend Subsidence District was created by the Texas Legislature in 1989 as a conservation and reclamation district to control land subsidence and manage groundwater resources through regulation, conservation, and coordination with suppliers of alternative water sources to assure an adequate quantity and quality of water for the future. The District's purpose is to provide for the regulation of the withdrawal of groundwater within the District to prevent subsidence that contributes to flooding, inundation or overflow of areas within the District, including rising waters resulting from storms or hurricanes.

Groundwater Database

GWDB

The Texas Water Development Board (TWDB) Groundwater Database (GWDB) contains information on selected water wells, springs, oil/gas tests (that were originally intended to be or were converted to water wells), water levels and water quality.

Harris Galveston Subsidence District Water Wells

WW HARRIS GAL

List of water wells in the Harris-Galveston Subsidence District (HGSD). The HGSD was created by the 64th Texas Legislature as an underground water conservation district in 1975 to provide regulation of groundwater withdrawal to control subsidence.

High Plains Water Wells

WW HIGH PLAINS

Inventory of water wells in the High Plains Underground Water Conservation District No. 1 (HPUWCD), which was created in 1951. As a political subdivision of Texas, HPUWCD is charged with protecting, preserving and conserving aquifers within the District's 16-county service area.

Oil and Gas Wells

OGW

Oil and Gas Well Data made available by the Railroad Commission of Texas.

Pipelines

PIPELINE

Locations of interstate and intrastate gas and liquids pipelines, made available by the Railroad Commission of Texas (RRC). Data is derived from RRC T-4 Permit applications ("Application for Permit to Operate a Pipeline in Texas"), which facilitate regulatory functions of the Pipeline Safety Section of the RRC. The digital data used to create the files was taken from the forms system within the RRC, from the General Land Office (GLO) county survey maps, and, United States Geological Survey (USGS) quadrangle maps.

Plotted Water Wells

WATER WELLS

A list of water wells in Texas that are plotted in Texas Commission on Environmental Quality (TCEQ) Water Well Report Viewer. The database provides the best representation of water well driller's reports available to the TCEQ as of the date of records collected. Note: records are plotted using the Texas Land Survey Grid System, identifying the 2.5 minute grid where wells are located but do not contain the offset necessary to pinpoint a specific location. Therefore, plotted locations are accurate to a resolution of 2.5 minute (2-3 miles).

Plugged Water Wells

PLUGGED WELLS

A list of plugged water wells from the Submitted Drillers Report (SDR) Database. This list is maintained by the Texas Water Development Board (TWDB).

Public Water Systems Wells and Surface Intakes

PWSW

Public Water Supply Water Well Sites and Public Water Supply Surface Water Intake Sites in the State of Texas made available by the Texas Commission on Environmental Quality (TCEQ). The locations for these layers were obtained by the Water Supply Division as recorded from various sources, and the data provider indicates that some locational errors have been identified. As resources allow, TCEQ intends to improve the accuracy of these locations to meet the standards set forth in the agency's Positional Data Policy.

Select Wells from SDR

SDRW WELLS

Locations of wells from the Submitted Drillers Report (SDR) Database with select proposed usage: Domestic, Fracking Supply, Industrial, Irrigation, Other, Public Supply, Rig Supply, Stock, Unknown. SDR is populated from the online Texas Well Report Submission and Retrieval System (TWRSSRS), a

Appendix

cooperative Texas Department of Licensing and Regulation (TDLR) and Texas Water Development Board (TWDB) application requiring registered water-well drillers to submit reports. Excludes SDR records with the following proposed usage: Closed-Loop Geothermal, De-watering, Environmental Soil Boring, Extraction, Injection, Monitor, Test Well.

Submitted Drillers Report Database

SDR WELLS

The Submitted Drillers Report (SDR) Database is populated from the online Texas Well Report Submission and Retrieval System (TWRSSRS) which is a cooperative Texas Department of Licensing and Regulation (TDLR) and Texas Water Development Board (TWDB) application that registered water-well drillers use to submit their required reports.

Surveys

SURVEY

Survey boundaries made available by the Railroad Commission of Texas (RRC). A survey is a certified measured description of a piece of land. In Texas, original surveys were performed as part of the patenting process whereby land was transferred from the public domain. These "patent surveys", recorded at the Texas General Land Office (GLO), constitute an official land grid for the State and are the basis for subsequent land surveys. The digital data used to create surveys were taken from the forms system within the RRC, from the General Land Office (GLO) county survey maps, and United States Geological Survey (USGS) quadrangle maps.

Underground Injection Control

UIC

List of underground injection control (UIC) permits in the Texas Commission on Environmental Quality (TCEQ) Central Registry database. Includes Class I, Class III, Class IV, Class 5, and non permitted UICs; does not include injection wells regulated by the Railroad Commission of Texas.

Water Utility Database

WUD

The Water Utility Database is defined as a collection of data from Texas Water Districts, Public Drinking Water Systems and Water and Sewer Utilities who submit information to the TCEQ. This database is an integrated database designed and developed to replace over 160 stand alone legacy systems representing over 5 million records of the former Texas Water Commission and the Texas Department of Health.

Well Log Reports from Plotted Water Wells

TCEQ WELL LOGS

Locations of TCEQ Water Wells as derived from well logs in the Texas Commission on Environmental Quality (TCEQ) Water Well Report Viewer, which includes unnumbered water wells and those plotted to 2.5 minute grid locations (2-3 miles). In this collection of Well Log Reports, locations have been manually verified.

Liability Notice

Reliance on information in Report: The Physical Setting Report (PSR) DOES NOT replace a full Phase I Environmental Site Assessment but is solely intended to be used as a review of environmental databases and physical characteristics for the site or adjacent properties.

License for use of information in Report: No page of this report can be used without this cover page, this notice and the project property identifier. The information in Report(s) may not be modified or re-sold.

Your Liability for misuse: Using this Service and/or its reports in a manner contrary to this Notice or your agreement will be in breach of copyright and contract and ERIS may obtain damages for such mis-use, including damages caused to third parties, and gives ERIS the right to terminate your account, rescind your license to any previous reports and to bar you from future use of the Service.

No warranty of Accuracy or Liability for ERIS: The information contained in this report has been produced by ERIS Information Inc. ("ERIS") using various sources of information, including information provided by Federal and State government departments. The report applies only to the address and up to the date specified on the cover of this report, and any alterations or deviation from this description will require a new report. This report and the data contained herein does not purport to be and does not constitute a guarantee of the accuracy of the information contained herein and does not constitute a legal opinion nor medical advice. Although ERIS has endeavored to present you with information that is accurate, ERIS Information Inc. disclaims, any and all liability for any errors, omissions, or inaccuracies in such information and data, whether attributable to inadvertence, negligence or otherwise, and for any consequences arising therefrom. Liability on the part of ERIS is limited to the monetary value paid for this report.

Trademark and Copyright: You may not use the ERIS trademarks or attribute any work to ERIS other than as outlined above. This Service and Report(s) are protected by copyright owned by ERIS Information Inc. Copyright in data used in the Service or Report(s) (the "Data") is owned by ERIS or its licensors. The Service, Report(s) and Data may not be copied or reproduced in whole or in any substantial part without prior written consent of ERIS.

APPENDIX F

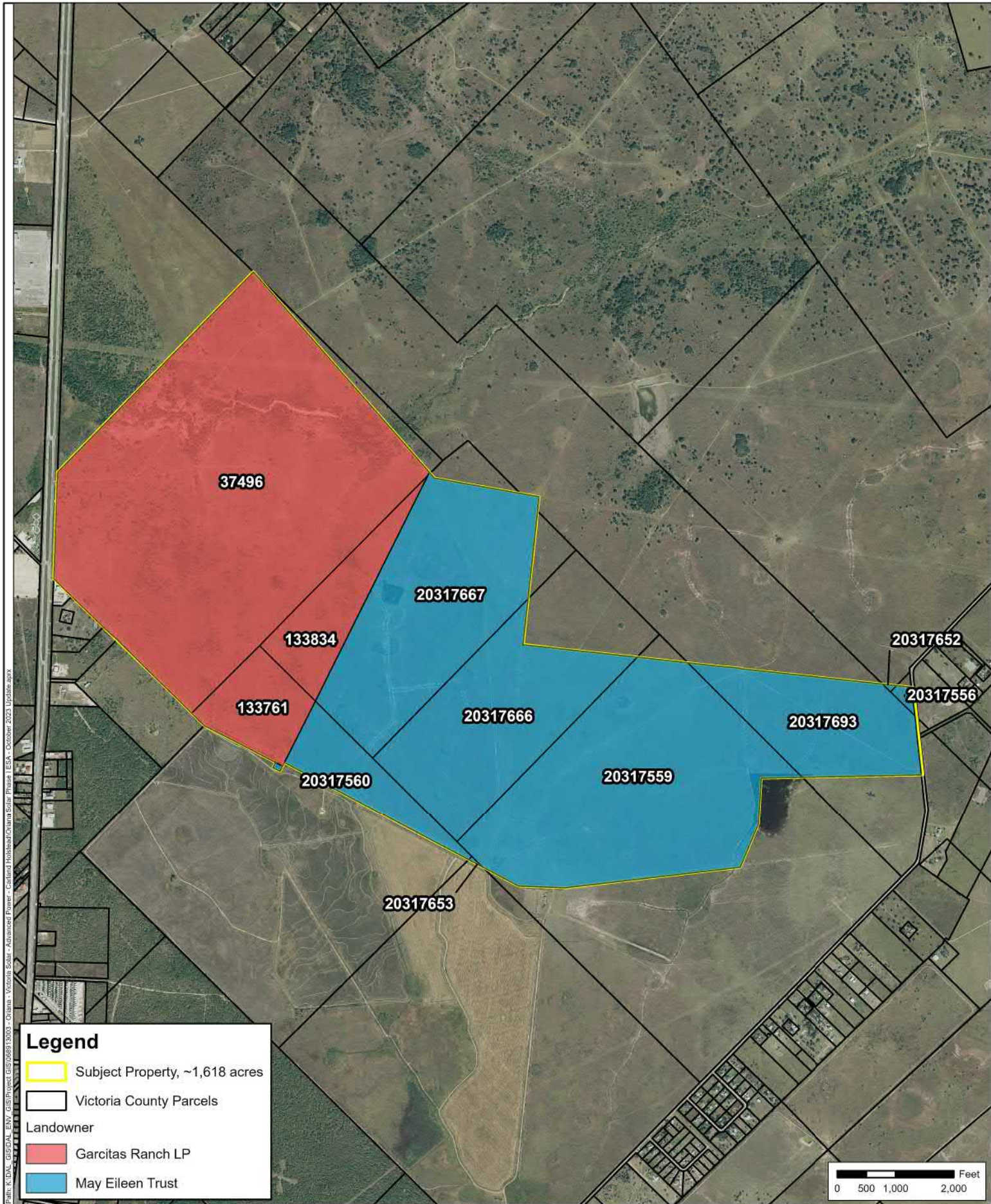

Legend

- Subject Property, ~1,618 acres
- Victoria County Parcels
- Landowner**
- Garcitas Ranch LP
- May Eileen Trust

FIGURE

1

DATE:	9/14/2023
DRAWN:	MJB
CHECKED:	TMK
KHA NO.:	068913003

Parcel Map

Source: TNRIS, Victoria CAD, NAIP 2020

Oriana Solar

Victoria County, Texas



Kimley»Horn

This product is for informational purposes only and may not have been prepared for or be suitable for legal, engineering, or survey purposes. It does not represent an on-the-ground survey and represents only the approximate relative location of property boundaries.

Property

Account			
Property ID:	37496	Legal Description:	04000 IRR CO ABST 400, TRACT 1, ACRES 602.03, PT OF A 729.046 AC TR
Geographic ID:	04000-000-67200	Zoning:	0408
Type:	Real	Agent Code:	
Property Use Code:			
Property Use Description:			
Location			
Address:	U S HWY 77 N-OFF VICTORIA, TX 77904	Mapsco:	640400A
Neighborhood:		Map ID:	360
Neighborhood CD:			
Owner			
Name:	GARCITAS RANCH LP	Owner ID:	10103972
Mailing Address:	207 N VINE VICTORIA, TX 77901	% Ownership:	100.0000000000%
		Exemptions:	

Values

(+) Improvement Homesite Value:	+	\$0	
(+) Improvement Non-Homesite Value:	+	\$0	
(+) Land Homesite Value:	+	\$0	
(+) Land Non-Homesite Value:	+	\$0	Ag / Timber Use Value
(+) Agricultural Market Valuation:	+	\$1,776,540	\$39,130
(+) Timber Market Valuation:	+	\$0	\$0

(=) Market Value:	=	\$1,776,540	
(-) Ag or Timber Use Value Reduction:	-	\$1,737,410	

(=) Appraised Value:	=	\$39,130	
(-) HS Cap:	-	\$0	

(=) Assessed Value:	=	\$39,130	

Taxing Jurisdiction

Owner: GARCITAS RANCH LP
% Ownership: 100.0000000000%
Total Value: \$1,776,540

Entity	Description	Tax Rate	Appraised Value	Taxable Value	Estimated Tax		
CAD	Victoria CAD	0.000000	\$39,130	\$39,130	\$0.00		
GVC	Victoria County	0.332900	\$39,130	\$39,130	\$130.26		

JRC	Victoria County Junior College Dist	0.195900	\$39,130	\$39,130	\$76.65
NAV	Navigation District	0.028800	\$39,130	\$39,130	\$11.27
RDB	Road & Bridge	0.060500	\$39,130	\$39,130	\$23.67
SVC	Victoria ISD	1.054200	\$39,130	\$39,130	\$412.51
UWD	Victoria County Ground Water District	0.008000	\$39,130	\$39,130	\$3.13
Total Tax Rate:		1.680300			
				Taxes w/Current Exemptions:	\$657.49
				Taxes w/o Exemptions:	\$657.49

Improvement / Building

No improvements exist for this property.

Land

#	Type	Description	Acres	Sqft	Eff Front	Eff Depth	Market Value	Prod. Value
1	F5	UNIMPROVED PASTURE	494.0300	21519946.80	0.00	0.00	\$1,540,760	\$32,110
2	F5	UNIMPROVED PASTURE	108.0000	4704480.00	0.00	0.00	\$235,780	\$7,020

Roll Value History

Year	Improvements	Land Market	Ag Valuation	Appraised	HS Cap	Assessed
2024	N/A	N/A	N/A	N/A	N/A	N/A
2023	\$0	\$1,776,540	39,130	39,130	\$0	\$39,130
2022	\$0	\$1,679,830	39,130	39,130	\$0	\$39,130
2021	\$0	\$1,760,870	33,770	33,770	\$0	\$33,770
2020	\$0	\$1,760,870	32,750	32,750	\$0	\$32,750
2019	\$0	\$1,394,030	33,830	33,830	\$0	\$33,830
2018	\$0	\$1,394,030	35,400	35,400	\$0	\$35,400
2017	\$0	\$1,394,030	49,970	49,970	\$0	\$49,970
2016	\$0	\$1,394,030	48,890	48,890	\$0	\$48,890
2015	\$0	\$1,394,030	48,130	48,130	\$0	\$48,130
2014	\$0	\$1,414,190	48,840	48,840	\$0	\$48,840
2013	\$0	\$1,229,270	52,680	52,680	\$0	\$52,680
2012	\$0	\$1,229,270	52,980	52,980	\$0	\$52,980
2011	\$0	\$1,229,270	53,520	53,520	\$0	\$53,520
2010	\$0	\$1,229,270	49,970	49,970	\$0	\$49,970

Deed History - (Last 3 Deed Transactions)

#	Deed Date	Type	Description	Grantor	Grantee	Volume	Page	Deed Number
1	12/31/2021	GWD	GENERAL WARRANTY DEED	DIERLAM VIRGINIA L	GARCITAS RANCH LP	2021*	15919	2

Tax Due

Property Tax Information as of 09/13/2023

Amount Due if Paid on: 

Year	Taxing Jurisdiction	Taxable Value	Base Tax	Base Taxes Paid	Base Tax Due	Discount / Penalty & Interest	Attorney Fees	Amount Due
------	---------------------	---------------	----------	-----------------	--------------	-------------------------------	---------------	------------

NOTE: Penalty & Interest accrues every month on the unpaid tax and is added to the balance. Attorney fees may also increase your tax liability if not paid by July 1. If you plan to submit payment on a future date, make sure you enter the date and RECALCULATE to obtain the correct total amount due.

Questions Please Call (361) 576-3621

Website version: 1.2.2.33

Database last updated on: 9/12/2023 8:24 PM

© N. Harris Computer Corporation

Property

Account			
Property ID:	133761	Legal Description:	02140 IRR CO ABST 214, TRACT 2, ACRES 67.02, PT OF A 729.046 AC
Geographic ID:	02140-000-83500-02	Zoning:	0408
Type:	Real	Agent Code:	
Property Use Code:			
Property Use Description:			
Location			
Address:	U S HWY 77 N-OFF VICTORIA, TX 77904	Mapsco:	640400A
Neighborhood:		Map ID:	362
Neighborhood CD:			
Owner			
Name:	GARCITAS RANCH LP	Owner ID:	10103972
Mailing Address:	207 N VINE VICTORIA, TX 77901	% Ownership:	100.0000000000%
		Exemptions:	

Values

(+) Improvement Homesite Value:	+	\$0	
(+) Improvement Non-Homesite Value:	+	\$0	
(+) Land Homesite Value:	+	\$0	
(+) Land Non-Homesite Value:	+	\$0	Ag / Timber Use Value
(+) Agricultural Market Valuation:	+	\$209,020	\$4,360
(+) Timber Market Valuation:	+	\$0	\$0

(=) Market Value:	=	\$209,020	
(-) Ag or Timber Use Value Reduction:	-	\$204,660	

(=) Appraised Value:	=	\$4,360	
(-) HS Cap:	-	\$0	

(=) Assessed Value:	=	\$4,360	

Taxing Jurisdiction

Owner: GARCITAS RANCH LP
% Ownership: 100.0000000000%
Total Value: \$209,020

Entity	Description	Tax Rate	Appraised Value	Taxable Value	Estimated Tax		
CAD	Victoria CAD	0.000000	\$4,360	\$4,360	\$0.00		
GVC	Victoria County	0.332900	\$4,360	\$4,360	\$14.51		

JRC	Victoria County Junior College Dist	0.195900	\$4,360	\$4,360	\$8.55
NAV	Navigation District	0.028800	\$4,360	\$4,360	\$1.26
RDB	Road & Bridge	0.060500	\$4,360	\$4,360	\$2.64
SVC	Victoria ISD	1.054200	\$4,360	\$4,360	\$45.96
UWD	Victoria County Ground Water District	0.008000	\$4,360	\$4,360	\$0.35
Total Tax Rate:		1.680300			
				Taxes w/Current Exemptions:	\$73.27
				Taxes w/o Exemptions:	\$73.27

Improvement / Building

No improvements exist for this property.

Land

#	Type	Description	Acres	Sqft	Eff Front	Eff Depth	Market Value	Prod. Value
1	F5	UNIMPROVED PASTURE	67.0200	2919391.20	0.00	0.00	\$209,020	\$4,360

Roll Value History

Year	Improvements	Land Market	Ag Valuation	Appraised	HS Cap	Assessed
2024	N/A	N/A	N/A	N/A	N/A	N/A
2023	\$0	\$209,020	4,360	4,360	\$0	\$4,360
2022	\$0	\$197,640	4,360	4,360	\$0	\$4,360
2021	\$0	\$196,030	3,760	3,760	\$0	\$3,760
2020	\$0	\$196,030	3,650	3,650	\$0	\$3,650
2019	\$0	\$155,190	3,770	3,770	\$0	\$3,770
2018	\$0	\$155,190	3,940	3,940	\$0	\$3,940
2017	\$0	\$155,190	5,560	5,560	\$0	\$5,560
2016	\$0	\$155,190	5,440	5,440	\$0	\$5,440
2015	\$0	\$155,190	5,360	5,360	\$0	\$5,360
2014	\$0	\$157,430	5,440	5,440	\$0	\$5,440
2013	\$0	\$136,850	5,860	5,860	\$0	\$5,860
2012	\$0	\$136,850	5,900	5,900	\$0	\$5,900
2011	\$0	\$136,850	5,960	5,960	\$0	\$5,960
2010	\$0	\$136,850	5,560	5,560	\$0	\$5,560

Questions Please Call (361) 576-3621

Property

Account			
Property ID:	133834	Legal Description:	03980 IRR CO ABST 398, TRACT 2, ACRES 60.0, PT OF A 729.046 AC TR
Geographic ID:	03980-000-67100-01	Zoning:	0408
Type:	Real	Agent Code:	
Property Use Code:			
Property Use Description:			
Location			
Address:	SALEM RD VICTORIA, TX 77904	Mapsco:	640400A
Neighborhood:		Map ID:	363
Neighborhood CD:			
Owner			
Name:	GARCITAS RANCH LP	Owner ID:	10103972
Mailing Address:	207 N VINE VICTORIA, TX 77901	% Ownership:	100.0000000000%
		Exemptions:	

Values

(+) Improvement Homesite Value:	+	\$0	
(+) Improvement Non-Homesite Value:	+	\$0	
(+) Land Homesite Value:	+	\$0	
(+) Land Non-Homesite Value:	+	\$0	Ag / Timber Use Value
(+) Agricultural Market Valuation:	+	\$187,130	\$3,900
(+) Timber Market Valuation:	+	\$0	\$0

(=) Market Value:	=	\$187,130	
(-) Ag or Timber Use Value Reduction:	-	\$183,230	

(=) Appraised Value:	=	\$3,900	
(-) HS Cap:	-	\$0	

(=) Assessed Value:	=	\$3,900	

Taxing Jurisdiction

Owner: GARCITAS RANCH LP
% Ownership: 100.0000000000%
Total Value: \$187,130

Entity	Description	Tax Rate	Appraised Value	Taxable Value	Estimated Tax		
CAD	Victoria CAD	0.000000	\$3,900	\$3,900	\$0.00		
GVC	Victoria County	0.332900	\$3,900	\$3,900	\$12.98		

JRC	Victoria County Junior College Dist	0.195900	\$3,900	\$3,900	\$7.64
NAV	Navigation District	0.028800	\$3,900	\$3,900	\$1.12
RDB	Road & Bridge	0.060500	\$3,900	\$3,900	\$2.36
SVC	Victoria ISD	1.054200	\$3,900	\$3,900	\$41.12
UWD	Victoria County Ground Water District	0.008000	\$3,900	\$3,900	\$0.31
Total Tax Rate:		1.680300			
				Taxes w/Current Exemptions:	\$65.53
				Taxes w/o Exemptions:	\$65.53

Improvement / Building

No improvements exist for this property.

Land

#	Type	Description	Acres	Sqft	Eff Front	Eff Depth	Market Value	Prod. Value
1	F5	UNIMPROVED PASTURE	60.0000	2613600.00	0.00	0.00	\$187,130	\$3,900

Roll Value History

Year	Improvements	Land Market	Ag Valuation	Appraised	HS Cap	Assessed
2024	N/A	N/A	N/A	N/A	N/A	N/A
2023	\$0	\$187,130	3,900	3,900	\$0	\$3,900
2022	\$0	\$176,940	3,900	3,900	\$0	\$3,900
2021	\$0	\$175,490	3,370	3,370	\$0	\$3,370
2020	\$0	\$175,490	3,260	3,260	\$0	\$3,260
2019	\$0	\$138,930	3,370	3,370	\$0	\$3,370
2018	\$0	\$138,930	3,530	3,530	\$0	\$3,530
2017	\$0	\$138,930	4,980	4,980	\$0	\$4,980
2016	\$0	\$138,930	4,870	4,870	\$0	\$4,870
2015	\$0	\$138,930	4,800	4,800	\$0	\$4,800
2014	\$0	\$140,940	4,870	4,870	\$0	\$4,870
2013	\$0	\$122,510	5,250	5,250	\$0	\$5,250
2012	\$0	\$122,510	5,280	5,280	\$0	\$5,280
2011	\$0	\$122,510	5,330	5,330	\$0	\$5,330
2010	\$0	\$122,510	4,980	4,980	\$0	\$4,980

Deed History - (Last 3 Deed Transactions)

#	Deed Date	Type	Description	Grantor	Grantee	Volume	Page	Deed Number
1	12/31/2021	GWD	GENERAL WARRANTY DEED	DIERLAM VIRGINIA L	GARCITAS RANCH LP	2021*	15919	2

Tax Due

Property Tax Information as of 09/13/2023

Amount Due if Paid on: 

Year	Taxing Jurisdiction	Taxable Value	Base Tax	Base Taxes Paid	Base Tax Due	Discount / Penalty & Interest	Attorney Fees	Amount Due
------	---------------------	---------------	----------	-----------------	--------------	-------------------------------	---------------	------------

NOTE: Penalty & Interest accrues every month on the unpaid tax and is added to the balance. Attorney fees may also increase your tax liability if not paid by July 1. If you plan to submit payment on a future date, make sure you enter the date and RECALCULATE to obtain the correct total amount due.

Questions Please Call (361) 576-3621

Website version: 1.2.2.33

Database last updated on: 9/12/2023 8:24 PM

© N. Harris Computer Corporation

Property

Account			
Property ID:	20317556	Legal Description:	02120 IRR CO ABST 212, TRACT 2, ACRES 1.73, UNDIVIDED INTEREST
Geographic ID:	02120-000-83300	Zoning:	0408
Type:	Real	Agent Code:	
Property Use Code:			
Property Use Description:			
Location			
Address:	SALEM RD VICTORIA, TX 77904	Mapsco:	655390B
Neighborhood:		Map ID:	392
Neighborhood CD:			
Owner #1			
Name:	MAY EILEEN TRUST	Owner ID:	9803089 (Property ID: 34649)
Mailing Address:	2886 U S HIGHWAY 87 PORT LAVACA, TX 77979-5547	% Ownership:	71.0000000000%
		Exemptions:	
Owner #2			
Name:	MAY EILEEN L TRUST	Owner ID:	9816852 (Property ID: 133758)
Mailing Address:	2886 U S HIGHWAY 87 PORT LAVACA, TX 77979-5547	% Ownership:	29.0000000000%
		Exemptions:	

Values

(+) Improvement Homesite Value:	+	\$0	
(+) Improvement Non-Homesite Value:	+	\$0	
(+) Land Homesite Value:	+	\$0	
(+) Land Non-Homesite Value:	+	\$0	Ag / Timber Use Value
(+) Agricultural Market Valuation:	+	\$3,640	\$110
(+) Timber Market Valuation:	+	\$0	\$0

(=) Market Value:	=	\$3,640	
(-) Ag or Timber Use Value Reduction:	-	\$3,530	

(=) Appraised Value:	=	\$110	
(-) HS Cap:	-	\$0	

(=) Assessed Value:	=	\$110	

Taxing Jurisdiction

Owner: MAY EILEEN L TRUST (Property ID: 133758)

% Ownership: 29.0000000000%

Total Value: \$1,056

Entity	Description	Tax Rate	Appraised Value	Taxable Value	Estimated Tax		
CAD	Victoria CAD	0.000000	\$32	\$32	\$0.00		
GVC	Victoria County	0.332900	\$32	\$32	\$0.00		
JRC	Victoria County Junior College Dist	0.195900	\$32	\$32	\$0.00		
NAV	Navigation District	0.028800	\$32	\$32	\$0.00		
RDB	Road & Bridge	0.060500	\$32	\$32	\$0.00		
SVC	Victoria ISD	1.054200	\$32	\$32	\$0.00		
UWD	Victoria County Ground Water District	0.008000	\$32	\$32	\$0.00		
	Total Tax Rate:	1.680300					
				Taxes w/Current Exemptions:	\$0.00		
				Taxes w/o Exemptions:	\$0.00		

Owner: MAY EILEEN TRUST (Property ID: 34649)

% Ownership: 71.000000000000%

Total Value: \$2,584

Entity	Description	Tax Rate	Appraised Value	Taxable Value	Estimated Tax		
CAD	Victoria CAD	0.000000	\$78	\$78	\$0.00		
GVC	Victoria County	0.332900	\$78	\$78	\$0.00		
JRC	Victoria County Junior College Dist	0.195900	\$78	\$78	\$0.00		
NAV	Navigation District	0.028800	\$78	\$78	\$0.00		
RDB	Road & Bridge	0.060500	\$78	\$78	\$0.00		
SVC	Victoria ISD	1.054200	\$78	\$78	\$0.00		
UWD	Victoria County Ground Water District	0.008000	\$78	\$78	\$0.00		
	Total Tax Rate:	1.680300					
				Taxes w/Current Exemptions:	\$0.00		
				Taxes w/o Exemptions:	\$0.00		

Improvement / Building

No improvements exist for this property.

Land

#	Type	Description	Acres	Sqft	Eff Front	Eff Depth	Market Value	Prod. Value
1	F5	UNIMPROVED PASTURE	1.7300	75358.80	0.00	0.00	\$3,640	\$110

Roll Value History

Year	Improvements	Land Market	Ag Valuation	Appraised	HS Cap	Assessed
2024	N/A	N/A	N/A	N/A	N/A	N/A
2024	N/A	N/A	N/A	N/A	N/A	N/A
2023	\$0	\$3,640	110	110	\$0	\$110
2023	\$0	\$3,640	110	110	\$0	\$110
2022	\$0	\$3,640	110	110	\$0	\$110
2022	\$0	\$3,640	110	110	\$0	\$110
2021	\$0	\$3,640	100	100	\$0	\$100
2021	\$0	\$3,640	100	100	\$0	\$100
2020	\$0	\$3,640	90	90	\$0	\$90
2020	\$0	\$3,640	90	90	\$0	\$90

2019	\$0	\$3,640	100	100	\$0	\$100
2019	\$0	\$3,640	100	100	\$0	\$100
2018	\$0	\$3,640	100	100	\$0	\$100
2018	\$0	\$3,640	100	100	\$0	\$100
2017	\$0	\$3,640	140	140	\$0	\$140
2017	\$0	\$3,640	140	140	\$0	\$140
2016	\$0	\$3,640	140	140	\$0	\$140
2016	\$0	\$3,640	140	140	\$0	\$140
2015	\$0	\$3,640	140	140	\$0	\$140
2015	\$0	\$3,640	140	140	\$0	\$140
2014	\$0	\$3,930	140	140	\$0	\$140
2014	\$0	\$3,930	140	140	\$0	\$140
2013	\$0	\$2,600	150	150	\$0	\$150
2013	\$0	\$2,600	150	150	\$0	\$150
2012	\$0	\$2,600	150	150	\$0	\$150
2012	\$0	\$2,600	150	150	\$0	\$150
2011	\$0	\$2,600	150	150	\$0	\$150
2011	\$0	\$2,600	150	150	\$0	\$150
2010	\$0	\$2,600	140	140	\$0	\$140
2010	\$0	\$2,600	140	140	\$0	\$140

Deed History - (Last 3 Deed Transactions)

#	Deed Date	Type	Description	Grantor	Grantee	Volume	Page	Deed Number
---	-----------	------	-------------	---------	---------	--------	------	-------------

Tax Due

Property Tax Information as of 09/13/2023

Amount Due if Paid on: 

Year	Taxing Jurisdiction	Taxable Value	Base Tax	Base Taxes Paid	Base Tax Due	Discount / Penalty & Interest	Attorney Fees	Amount Due
------	---------------------	---------------	----------	-----------------	--------------	-------------------------------	---------------	------------

NOTE: Penalty & Interest accrues every month on the unpaid tax and is added to the balance. Attorney fees may also increase your tax liability if not paid by July 1. If you plan to submit payment on a future date, make sure you enter the date and RECALCULATE to obtain the correct total amount due.

Questions Please Call (361) 576-3621

Property

Account			
Property ID:	20317559	Legal Description:	02130 IRR CO ABST 213 TRACT 2, ACRES 632.32, UNDIVIDED INTEREST
Geographic ID:	02130-000-83400	Zoning:	0408
Type:	Real	Agent Code:	
Property Use Code:			
Property Use Description:			
Location			
Address:	SALEM RD VICTORIA, TX 77904	Mapsco:	640390C
Neighborhood:		Map ID:	364
Neighborhood CD:			
Owner #1			
Name:	MAY EILEEN TRUST	Owner ID:	9803089 (Property ID: 34653)
Mailing Address:	2886 U S HIGHWAY 87 PORT LAVACA, TX 77979-5547	% Ownership:	71.0000000000%
		Exemptions:	
Owner #2			
Name:	MAY EILEEN L TRUST	Owner ID:	9816852 (Property ID: 133759)
Mailing Address:	2886 U S HIGHWAY 87 PORT LAVACA, TX 77979-5547	% Ownership:	29.0000000000%
		Exemptions:	

Values

(+) Improvement Homesite Value:	+	\$0	
(+) Improvement Non-Homesite Value:	+	\$630	
(+) Land Homesite Value:	+	\$0	
(+) Land Non-Homesite Value:	+	\$0	Ag / Timber Use Value
(+) Agricultural Market Valuation:	+	\$1,330,760	\$41,100
(+) Timber Market Valuation:	+	\$0	\$0

(=) Market Value:	=	\$1,331,390	
(-) Ag or Timber Use Value Reduction:	-	\$1,289,660	

(=) Appraised Value:	=	\$41,730	
(-) HS Cap:	-	\$0	

(=) Assessed Value:	=	\$41,730	

Taxing Jurisdiction

2021	\$650	\$1,330,790	35,470	36,120	\$0	\$36,120
2021	\$650	\$1,330,790	35,470	36,120	\$0	\$36,120
2020	\$650	\$1,330,790	34,400	35,050	\$0	\$35,050
2020	\$650	\$1,330,790	34,400	35,050	\$0	\$35,050
2019	\$670	\$1,330,790	35,540	36,210	\$0	\$36,210
2019	\$670	\$1,330,790	35,540	36,210	\$0	\$36,210
2018	\$690	\$1,330,790	37,180	37,870	\$0	\$37,870
2018	\$690	\$1,330,790	37,180	37,870	\$0	\$37,870
2017	\$710	\$1,330,790	52,480	53,190	\$0	\$53,190
2017	\$710	\$1,330,790	52,480	53,190	\$0	\$53,190
2016	\$730	\$1,330,790	51,340	52,070	\$0	\$52,070
2016	\$730	\$1,330,790	51,340	52,070	\$0	\$52,070
2015	\$270	\$1,330,790	50,550	50,820	\$0	\$50,820
2015	\$270	\$1,330,790	50,550	50,820	\$0	\$50,820
2014	\$270	\$1,437,570	51,290	51,560	\$0	\$51,560
2014	\$270	\$1,437,570	51,290	51,560	\$0	\$51,560
2013	\$270	\$948,480	55,330	55,600	\$0	\$55,600
2013	\$270	\$948,480	55,330	55,600	\$0	\$55,600
2012	\$270	\$948,480	55,640	55,910	\$0	\$55,910
2012	\$270	\$948,480	55,640	55,910	\$0	\$55,910
2011	\$270	\$948,480	56,210	56,480	\$0	\$56,480
2011	\$270	\$948,480	56,210	56,480	\$0	\$56,480
2010	\$270	\$721,510	99,760	100,030	\$0	\$100,030
2010	\$270	\$721,510	99,760	100,030	\$0	\$100,030

Deed History - (Last 3 Deed Transactions)

#	Deed Date	Type	Description	Grantor	Grantee	Volume	Page	Deed Number
---	-----------	------	-------------	---------	---------	--------	------	-------------

Tax Due

Property Tax Information as of 09/13/2023

Amount Due if Paid on: 

Year	Taxing Jurisdiction	Taxable Value	Base Tax	Base Taxes Paid	Base Tax Due	Discount / Penalty & Interest	Attorney Fees	Amount Due
------	---------------------	---------------	----------	-----------------	--------------	-------------------------------	---------------	------------

NOTE: Penalty & Interest accrues every month on the unpaid tax and is added to the balance. Attorney fees may also increase your tax liability if not paid by July 1. If you plan to submit payment on a future date, make sure you enter the date and RECALCULATE to obtain the correct total amount due.

Questions Please Call (361) 576-3621

Property

Account			
Property ID:	20317560	Legal Description:	02140 IRR CO ABST 214, TRACT 1, ACRES 469.12, UNDIVIDED INTEREST
Geographic ID:	02140-000-83500	Zoning:	0408
Type:	Real	Agent Code:	
Property Use Code:			
Property Use Description:			
Location			
Address:	SALEM RD VICTORIA, TX 77904	Mapsco:	640390C
Neighborhood:		Map ID:	362
Neighborhood CD:			
Owner #1			
Name:	MAY EILEEN TRUST	Owner ID:	9803089 (Property ID: 34656)
Mailing Address:	2886 U S HIGHWAY 87 PORT LAVACA, TX 77979-5547	% Ownership:	71.0000000000%
		Exemptions:	
Owner #2			
Name:	MAY EILEEN L TRUST	Owner ID:	9816852 (Property ID: 133760)
Mailing Address:	2886 U S HIGHWAY 87 PORT LAVACA, TX 77979-5547	% Ownership:	29.0000000000%
		Exemptions:	

Values

(+) Improvement Homesite Value:	+	\$0	
(+) Improvement Non-Homesite Value:	+	\$0	
(+) Land Homesite Value:	+	\$0	
(+) Land Non-Homesite Value:	+	\$0	Ag / Timber Use Value
(+) Agricultural Market Valuation:	+	\$987,290	\$49,280
(+) Timber Market Valuation:	+	\$0	\$0

(=) Market Value:	=	\$987,290	
(-) Ag or Timber Use Value Reduction:	-	\$938,010	

(=) Appraised Value:	=	\$49,280	
(-) HS Cap:	-	\$0	

(=) Assessed Value:	=	\$49,280	

Taxing Jurisdiction

Owner: MAY EILEEN L TRUST (Property ID: 133760)

% Ownership: 29.000000000000%

Total Value: \$286,314

Entity	Description	Tax Rate	Appraised Value	Taxable Value	Estimated Tax		
CAD	Victoria CAD	0.000000	\$14,291	\$14,291	\$0.00		
GVC	Victoria County	0.332900	\$14,291	\$14,291	\$0.00		
JRC	Victoria County Junior College Dist	0.195900	\$14,291	\$14,291	\$0.00		
NAV	Navigation District	0.028800	\$14,291	\$14,291	\$0.00		
RDB	Road & Bridge	0.060500	\$14,291	\$14,291	\$0.00		
SVC	Victoria ISD	1.054200	\$14,291	\$14,291	\$0.00		
UWD	Victoria County Ground Water District	0.008000	\$14,291	\$14,291	\$0.00		
	Total Tax Rate:	1.680300					
				Taxes w/Current Exemptions:	\$0.00		
				Taxes w/o Exemptions:	\$0.00		

Owner: MAY EILEEN TRUST (Property ID: 34656)

% Ownership: 71.000000000000%

Total Value: \$700,976

Entity	Description	Tax Rate	Appraised Value	Taxable Value	Estimated Tax		
CAD	Victoria CAD	0.000000	\$34,989	\$34,989	\$0.00		
GVC	Victoria County	0.332900	\$34,989	\$34,989	\$0.00		
JRC	Victoria County Junior College Dist	0.195900	\$34,989	\$34,989	\$0.00		
NAV	Navigation District	0.028800	\$34,989	\$34,989	\$0.00		
RDB	Road & Bridge	0.060500	\$34,989	\$34,989	\$0.00		
SVC	Victoria ISD	1.054200	\$34,989	\$34,989	\$0.00		
UWD	Victoria County Ground Water District	0.008000	\$34,989	\$34,989	\$0.00		
	Total Tax Rate:	1.680300					
Taxes w/Current Exemptions:					\$0.00		
Taxes w/o Exemptions:					\$0.00		

Improvement / Building

No improvements exist for this property.

Land

#	Type	Description	Acres	Sqft	Eff Front	Eff Depth	Market Value	Prod. Value
1	F6	IRRIGATED ACREAGE	77.0000	3354120.00	0.00	0.00	\$162,050	\$23,790
2	F5	UNIMPROVED PASTURE	392.1200	17080747.20	0.00	0.00	\$825,240	\$25,490

Roll Value History

Year	Improvements	Land Market	Ag Valuation	Appraised	HS Cap	Assessed
2024	N/A	N/A	N/A	N/A	N/A	N/A
2024	N/A	N/A	N/A	N/A	N/A	N/A
2023	\$0	\$987,290	49,280	49,280	\$0	\$49,280
2023	\$0	\$987,290	49,280	49,280	\$0	\$49,280
2022	\$0	\$987,290	48,130	48,130	\$0	\$48,130
2022	\$0	\$987,290	48,130	48,130	\$0	\$48,130
2021	\$0	\$987,320	47,430	47,430	\$0	\$47,430
2021	\$0	\$987,320	47,430	47,430	\$0	\$47,430
2020	\$0	\$987,320	51,120	51,120	\$0	\$51,120

2020	\$0	\$987,320	51,120	51,120	\$0	\$51,120
2019	\$0	\$987,320	56,610	56,610	\$0	\$56,610
2019	\$0	\$987,320	56,610	56,610	\$0	\$56,610
2018	\$0	\$979,260	58,270	58,270	\$0	\$58,270
2018	\$0	\$979,260	58,270	58,270	\$0	\$58,270
2017	\$0	\$872,380	67,300	67,300	\$0	\$67,300
2017	\$0	\$872,380	67,300	67,300	\$0	\$67,300
2016	\$0	\$872,380	68,530	68,530	\$0	\$68,530
2016	\$0	\$872,380	68,530	68,530	\$0	\$68,530
2015	\$0	\$872,380	64,030	64,030	\$0	\$64,030
2015	\$0	\$872,380	64,030	64,030	\$0	\$64,030
2014	\$0	\$938,600	60,390	60,390	\$0	\$60,390
2014	\$0	\$938,600	60,390	60,390	\$0	\$60,390
2013	\$0	\$635,300	58,810	58,810	\$0	\$58,810
2013	\$0	\$635,300	58,810	58,810	\$0	\$58,810
2012	\$0	\$635,300	59,160	59,160	\$0	\$59,160
2012	\$0	\$635,300	59,160	59,160	\$0	\$59,160
2011	\$0	\$635,300	59,520	59,520	\$0	\$59,520
2011	\$0	\$635,300	59,520	59,520	\$0	\$59,520
2010	\$0	\$474,840	86,730	86,730	\$0	\$86,730
2010	\$0	\$474,840	86,730	86,730	\$0	\$86,730

Deed History - (Last 3 Deed Transactions)

#	Deed Date	Type	Description	Grantor	Grantee	Volume	Page	Deed Number
---	-----------	------	-------------	---------	---------	--------	------	-------------

Tax Due

Property Tax Information as of 09/13/2023

Amount Due if Paid on:  ↓

Year	Taxing Jurisdiction	Taxable Value	Base Tax	Base Taxes Paid	Base Tax Due	Discount / Penalty & Interest	Attorney Fees	Amount Due
------	---------------------	---------------	----------	-----------------	--------------	-------------------------------	---------------	------------

NOTE: Penalty & Interest accrues every month on the unpaid tax and is added to the balance. Attorney fees may also increase your tax liability if not paid by July 1. If you plan to submit payment on a future date, make sure you enter the date and RECALCULATE to obtain the correct total amount due.

Questions Please Call (361) 576-3621

Property

Account			
Property ID:	20317652	Legal Description:	03760 IRR CO ABST 376, TRACT 2, ACRES .33, UNDIVIDED INTEREST
Geographic ID:	03760-000-66401	Zoning:	0812
Type:	Real	Agent Code:	
Property Use Code:			
Property Use Description:			
Location			
Address:	SALEM RD VICTORIA, TX 77904	Mapsco:	655390B
Neighborhood:		Map ID:	358
Neighborhood CD:			
Owner #1			
Name:	MAY EILEEN TRUST	Owner ID:	9803089 (Property ID: 81356)
Mailing Address:	2886 U S HIGHWAY 87 PORT LAVACA, TX 77979-5547	% Ownership:	71.0000000000%
		Exemptions:	
Owner #2			
Name:	MAY EILEEN L TRUST	Owner ID:	9816852 (Property ID: 133829)
Mailing Address:	2886 U S HIGHWAY 87 PORT LAVACA, TX 77979-5547	% Ownership:	29.0000000000%
		Exemptions:	

Values

(+) Improvement Homesite Value:	+	\$0	
(+) Improvement Non-Homesite Value:	+	\$0	
(+) Land Homesite Value:	+	\$0	
(+) Land Non-Homesite Value:	+	\$0	Ag / Timber Use Value
(+) Agricultural Market Valuation:	+	\$700	\$20
(+) Timber Market Valuation:	+	\$0	\$0

(=) Market Value:	=	\$700	
(-) Ag or Timber Use Value Reduction:	-	\$680	

(=) Appraised Value:	=	\$20	
(-) HS Cap:	-	\$0	

(=) Assessed Value:	=	\$20	

Taxing Jurisdiction

Owner: MAY EILEEN L TRUST (Property ID: 133829)
% Ownership: 29.000000000000%
Total Value: \$203

Entity	Description	Tax Rate	Appraised Value	Taxable Value	Estimated Tax		
CAD	Victoria CAD	0.000000	\$6	\$6	\$0.00		
GVC	Victoria County	0.332900	\$6	\$6	\$0.00		
JRC	Victoria County Junior College Dist	0.195900	\$6	\$6	\$0.00		
NAV	Navigation District	0.028800	\$6	\$6	\$0.00		
RDB	Road & Bridge	0.060500	\$6	\$6	\$0.00		
SVC	Victoria ISD	1.054200	\$6	\$6	\$0.00		
UWD	Victoria County Ground Water District	0.008000	\$6	\$6	\$0.00		
Total Tax Rate:		1.680300					
					Taxes w/Current Exemptions:	\$0.00	
					Taxes w/o Exemptions:	\$0.00	

Owner: MAY EILEEN TRUST (Property ID: 81356)
% Ownership: 71.000000000000%
Total Value: \$497

Entity	Description	Tax Rate	Appraised Value	Taxable Value	Estimated Tax		
CAD	Victoria CAD	0.000000	\$14	\$14	\$0.00		
GVC	Victoria County	0.332900	\$14	\$14	\$0.00		
JRC	Victoria County Junior College Dist	0.195900	\$14	\$14	\$0.00		
NAV	Navigation District	0.028800	\$14	\$14	\$0.00		
RDB	Road & Bridge	0.060500	\$14	\$14	\$0.00		
SVC	Victoria ISD	1.054200	\$14	\$14	\$0.00		
UWD	Victoria County Ground Water District	0.008000	\$14	\$14	\$0.00		
Total Tax Rate:		1.680300					
					Taxes w/Current Exemptions:	\$0.00	
					Taxes w/o Exemptions:	\$0.00	

Improvement / Building

No improvements exist for this property.

Land

#	Type	Description	Acres	Sqft	Eff Front	Eff Depth	Market Value	Prod. Value
1	F5	UNIMPROVED PASTURE	0.3300	14374.80	0.00	0.00	\$700	\$20

Roll Value History

Year	Improvements	Land Market	Ag Valuation	Appraised	HS Cap	Assessed
2024	N/A	N/A	N/A	N/A	N/A	N/A
2024	N/A	N/A	N/A	N/A	N/A	N/A
2023	\$0	\$700	20	20	\$0	\$20
2023	\$0	\$700	20	20	\$0	\$20
2022	\$0	\$700	20	20	\$0	\$20
2022	\$0	\$700	20	20	\$0	\$20
2021	\$0	\$700	20	20	\$0	\$20
2021	\$0	\$700	20	20	\$0	\$20
2020	\$0	\$700	20	20	\$0	\$20
2020	\$0	\$700	20	20	\$0	\$20

2019	\$0	\$700	20	20	\$0	\$20
2019	\$0	\$700	20	20	\$0	\$20
2018	\$0	\$700	20	20	\$0	\$20
2018	\$0	\$700	20	20	\$0	\$20
2017	\$0	\$700	30	30	\$0	\$30
2017	\$0	\$700	30	30	\$0	\$30
2016	\$0	\$700	30	30	\$0	\$30
2016	\$0	\$700	30	30	\$0	\$30
2015	\$0	\$700	30	30	\$0	\$30
2015	\$0	\$700	30	30	\$0	\$30
2014	\$0	\$750	30	30	\$0	\$30
2014	\$0	\$750	30	30	\$0	\$30
2013	\$0	\$500	30	30	\$0	\$30
2013	\$0	\$500	30	30	\$0	\$30
2012	\$0	\$500	30	30	\$0	\$30
2012	\$0	\$500	30	30	\$0	\$30
2011	\$0	\$500	30	30	\$0	\$30
2011	\$0	\$500	30	30	\$0	\$30
2010	\$0	\$500	30	30	\$0	\$30
2010	\$0	\$500	30	30	\$0	\$30

Questions Please Call (361) 576-3621

Property

Account			
Property ID:	20317653	Legal Description:	03770 IRR CO ABST 377, TRACT 1, ACRES 636.34, UNDIVIDED INTEREST
Geographic ID:	03770-000-66500	Zoning:	0408
Type:	Real	Agent Code:	
Property Use Code:			
Property Use Description:			
Location			
Address:	SALEM RD VICTORIA, TX 77904	Mapsco:	640390C
Neighborhood:		Map ID:	365
Neighborhood CD:			
Owner #1			
Name:	MAY EILEEN TRUST	Owner ID:	9803089 (Property ID: 37290)
Mailing Address:	2886 U S HIGHWAY 87 PORT LAVACA, TX 77979-5547	% Ownership:	71.0000000000%
		Exemptions:	
Owner #2			
Name:	MAY EILEEN L TRUST	Owner ID:	9816852 (Property ID: 133830)
Mailing Address:	2886 U S HIGHWAY 87 PORT LAVACA, TX 77979-5547	% Ownership:	29.0000000000%
		Exemptions:	

Values

(+) Improvement Homesite Value:	+	\$0	
(+) Improvement Non-Homesite Value:	+	\$0	
(+) Land Homesite Value:	+	\$0	
(+) Land Non-Homesite Value:	+	\$0	Ag / Timber Use Value
(+) Agricultural Market Valuation:	+	\$1,339,220	\$60,150
(+) Timber Market Valuation:	+	\$0	\$0

(=) Market Value:	=	\$1,339,220	
(-) Ag or Timber Use Value Reduction:	-	\$1,279,070	

(=) Appraised Value:	=	\$60,150	
(-) HS Cap:	-	\$0	

(=) Assessed Value:	=	\$60,150	

Taxing Jurisdiction

Total Value: \$388,374

Total Value: \$950,846

Year	Improvements	Land Market	Ag Valuation	Appraised	HS Cap	Assessed
2024	N/A	N/A	N/A	N/A	N/A	N/A
2024	N/A	N/A	N/A	N/A	N/A	N/A
2023	\$0	\$1,339,220	60,150	60,150	\$0	\$60,150
2023	\$0	\$1,339,220	60,150	60,150	\$0	\$60,150
2022	\$0	\$1,339,220	59,000	59,000	\$0	\$59,000
2022	\$0	\$1,339,220	59,000	59,000	\$0	\$59,000
2021	\$160	\$1,339,250	56,810	56,970	\$0	\$56,970

2021	\$160	\$1,339,250	56,810	56,970	\$0	\$56,970
2020	\$160	\$1,339,250	60,220	60,380	\$0	\$60,380
2020	\$160	\$1,339,250	60,220	60,380	\$0	\$60,380
2019	\$160	\$1,339,250	66,010	66,170	\$0	\$66,170
2019	\$160	\$1,339,250	66,010	66,170	\$0	\$66,170
2018	\$160	\$1,217,850	68,100	68,260	\$0	\$68,260
2018	\$160	\$1,217,850	68,100	68,260	\$0	\$68,260
2017	\$160	\$1,217,850	80,650	80,810	\$0	\$80,810
2017	\$160	\$1,217,850	80,650	80,810	\$0	\$80,810
2016	\$160	\$1,217,850	82,110	82,270	\$0	\$82,270
2016	\$160	\$1,217,850	82,110	82,270	\$0	\$82,270
2015	\$160	\$1,217,850	77,390	77,550	\$0	\$77,550
2015	\$160	\$1,217,850	77,390	77,550	\$0	\$77,550
2014	\$160	\$1,312,310	73,950	74,110	\$0	\$74,110
2014	\$160	\$1,312,310	73,950	74,110	\$0	\$74,110
2013	\$160	\$879,670	73,440	73,600	\$0	\$73,600
2013	\$160	\$879,670	73,440	73,600	\$0	\$73,600
2012	\$160	\$879,670	73,870	74,030	\$0	\$74,030
2012	\$160	\$879,670	73,870	74,030	\$0	\$74,030
2011	\$160	\$879,670	74,390	74,550	\$0	\$74,550
2011	\$160	\$879,670	74,390	74,550	\$0	\$74,550
2010	\$160	\$716,490	96,670	96,830	\$0	\$96,830
2010	\$160	\$716,490	96,670	96,830	\$0	\$96,830

Deed History - (Last 3 Deed Transactions)

#	Deed Date	Type	Description	Grantor	Grantee	Volume	Page	Deed Number
---	-----------	------	-------------	---------	---------	--------	------	-------------

Tax Due

Property Tax Information as of 09/13/2023

Amount Due if Paid on: 

Year	Taxing Jurisdiction	Taxable Value	Base Tax	Base Taxes Paid	Base Tax Due	Discount / Penalty & Interest	Attorney Fees	Amount Due
------	---------------------	---------------	----------	-----------------	--------------	-------------------------------	---------------	------------

NOTE: Penalty & Interest accrues every month on the unpaid tax and is added to the balance. Attorney fees may also increase your tax liability if not paid by July 1. If you plan to submit payment on a future date, make sure you enter the date and RECALCULATE to obtain the correct total amount due.

Questions Please Call (361) 576-3621

Property

Account			
Property ID:	20317666	Legal Description:	03960 IRR CO ABST 396, TRACT 3, ACRES 230.0, UNDIVIDED INTEREST
Geographic ID:	03960-000-67000	Zoning:	0408
Type:	Real	Agent Code:	
Property Use Code:			
Property Use Description:			
Location			
Address:	SALEM RD VICTORIA, TX 77904	Mapsco:	640390C
Neighborhood:		Map ID:	363
Neighborhood CD:			
Owner #1			
Name:	MAY EILEEN TRUST	Owner ID:	9803089 (Property ID: 37489)
Mailing Address:	2886 U S HIGHWAY 87 PORT LAVACA, TX 77979-5547	% Ownership:	71.0000000000%
		Exemptions:	
Owner #2			
Name:	MAY EILEEN L TRUST	Owner ID:	9816852 (Property ID: 133833)
Mailing Address:	2886 U S HIGHWAY 87 PORT LAVACA, TX 77979-5547	% Ownership:	29.0000000000%
		Exemptions:	

Values

(+) Improvement Homesite Value:	+	\$0	
(+) Improvement Non-Homesite Value:	+	\$0	
(+) Land Homesite Value:	+	\$0	
(+) Land Non-Homesite Value:	+	\$0	Ag / Timber Use Value
(+) Agricultural Market Valuation:	+	\$484,050	\$14,950
(+) Timber Market Valuation:	+	\$0	\$0

(=) Market Value:	=	\$484,050	
(-) Ag or Timber Use Value Reduction:	-	\$469,100	

(=) Appraised Value:	=	\$14,950	
(-) HS Cap:	-	\$0	

(=) Assessed Value:	=	\$14,950	

Taxing Jurisdiction

Owner: MAY EILEEN L TRUST (Property ID: 133833)

% Ownership: 29.000000000000%

Total Value: \$140,375

Entity	Description	Tax Rate	Appraised Value	Taxable Value	Estimated Tax		
CAD	Victoria CAD	0.000000	\$4,336	\$4,336	\$0.00		
GVC	Victoria County	0.332900	\$4,336	\$4,336	\$0.00		
JRC	Victoria County Junior College Dist	0.195900	\$4,336	\$4,336	\$0.00		
NAV	Navigation District	0.028800	\$4,336	\$4,336	\$0.00		
RDB	Road & Bridge	0.060500	\$4,336	\$4,336	\$0.00		
SVC	Victoria ISD	1.054200	\$4,336	\$4,336	\$0.00		
UWD	Victoria County Ground Water District	0.008000	\$4,336	\$4,336	\$0.00		
	Total Tax Rate:	1.680300					
				Taxes w/Current Exemptions:	\$0.00		
				Taxes w/o Exemptions:	\$0.00		

Owner: MAY EILEEN TRUST (Property ID: 37489)

% Ownership: 71.000000000000%

Total Value: \$343,676

Entity	Description	Tax Rate	Appraised Value	Taxable Value	Estimated Tax		
CAD	Victoria CAD	0.000000	\$10,615	\$10,615	\$0.00		
GVC	Victoria County	0.332900	\$10,615	\$10,615	\$0.00		
JRC	Victoria County Junior College Dist	0.195900	\$10,615	\$10,615	\$0.00		
NAV	Navigation District	0.028800	\$10,615	\$10,615	\$0.00		
RDB	Road & Bridge	0.060500	\$10,615	\$10,615	\$0.00		
SVC	Victoria ISD	1.054200	\$10,615	\$10,615	\$0.00		
UWD	Victoria County Ground Water District	0.008000	\$10,615	\$10,615	\$0.00		
	Total Tax Rate:	1.680300					
				Taxes w/Current Exemptions:	\$0.00		
				Taxes w/o Exemptions:	\$0.00		

Improvement / Building

No improvements exist for this property.

Land

#	Type	Description	Acres	Sqft	Eff Front	Eff Depth	Market Value	Prod. Value
1	F5	UNIMPROVED PASTURE	230.0000	10018800.00	0.00	0.00	\$484,050	\$14,950

Roll Value History

Year	Improvements	Land Market	Ag Valuation	Appraised	HS Cap	Assessed
2024	N/A	N/A	N/A	N/A	N/A	N/A
2024	N/A	N/A	N/A	N/A	N/A	N/A
2023	\$0	\$484,050	14,950	14,950	\$0	\$14,950
2023	\$0	\$484,050	14,950	14,950	\$0	\$14,950
2022	\$0	\$484,050	14,950	14,950	\$0	\$14,950
2022	\$0	\$484,050	14,950	14,950	\$0	\$14,950
2021	\$0	\$484,060	12,900	12,900	\$0	\$12,900
2021	\$0	\$484,060	12,900	12,900	\$0	\$12,900
2020	\$0	\$484,060	12,510	12,510	\$0	\$12,510
2020	\$0	\$484,060	12,510	12,510	\$0	\$12,510

2019	\$0	\$484,060	12,930	12,930	\$0	\$12,930
2019	\$0	\$484,060	12,930	12,930	\$0	\$12,930
2018	\$0	\$484,060	13,520	13,520	\$0	\$13,520
2018	\$0	\$484,060	13,520	13,520	\$0	\$13,520
2017	\$0	\$484,060	19,090	19,090	\$0	\$19,090
2017	\$0	\$484,060	19,090	19,090	\$0	\$19,090
2016	\$0	\$484,060	18,680	18,680	\$0	\$18,680
2016	\$0	\$484,060	18,680	18,680	\$0	\$18,680
2015	\$0	\$484,060	18,390	18,390	\$0	\$18,390
2015	\$0	\$484,060	18,390	18,390	\$0	\$18,390
2014	\$0	\$522,900	18,660	18,660	\$0	\$18,660
2014	\$0	\$522,900	18,660	18,660	\$0	\$18,660
2013	\$0	\$345,000	20,130	20,130	\$0	\$20,130
2013	\$0	\$345,000	20,130	20,130	\$0	\$20,130
2012	\$0	\$345,000	20,240	20,240	\$0	\$20,240
2012	\$0	\$345,000	20,240	20,240	\$0	\$20,240
2011	\$0	\$345,000	20,450	20,450	\$0	\$20,450
2011	\$0	\$345,000	20,450	20,450	\$0	\$20,450
2010	\$0	\$345,000	19,090	19,090	\$0	\$19,090
2010	\$0	\$345,000	19,090	19,090	\$0	\$19,090

Deed History - (Last 3 Deed Transactions)

#	Deed Date	Type	Description	Grantor	Grantee	Volume	Page	Deed Number
---	-----------	------	-------------	---------	---------	--------	------	-------------

Tax Due

Property Tax Information as of 09/13/2023

Amount Due if Paid on: 

Year	Taxing Jurisdiction	Taxable Value	Base Tax	Base Taxes Paid	Base Tax Due	Discount / Penalty & Interest	Attorney Fees	Amount Due
------	---------------------	---------------	----------	-----------------	--------------	-------------------------------	---------------	------------

NOTE: Penalty & Interest accrues every month on the unpaid tax and is added to the balance. Attorney fees may also increase your tax liability if not paid by July 1. If you plan to submit payment on a future date, make sure you enter the date and RECALCULATE to obtain the correct total amount due.

Questions Please Call (361) 576-3621

Property

Account			
Property ID:	20317667	Legal Description:	03980 IRR CO ABST 398, TRACT 3, ACRES 220.1, UNDIVIDED INTEREST
Geographic ID:	03980-000-67100	Zoning:	0408
Type:	Real	Agent Code:	
Property Use Code:			
Property Use Description:			
Location			
Address:	SALEM RD VICTORIA, TX 77904	Mapsco:	640390C
Neighborhood:		Map ID:	363
Neighborhood CD:			
Owner #1			
Name:	MAY EILEEN TRUST	Owner ID:	9803089 (Property ID: 37491)
Mailing Address:	2886 U S HIGHWAY 87 PORT LAVACA, TX 77979-5547	% Ownership:	71.0000000000%
		Exemptions:	
Owner #2			
Name:	MAY EILEEN L TRUST	Owner ID:	9816852 (Property ID: 133835)
Mailing Address:	2886 U S HIGHWAY 87 PORT LAVACA, TX 77979-5547	% Ownership:	29.0000000000%
		Exemptions:	

Values

(+) Improvement Homesite Value:	+	\$0	
(+) Improvement Non-Homesite Value:	+	\$0	
(+) Land Homesite Value:	+	\$0	
(+) Land Non-Homesite Value:	+	\$0	Ag / Timber Use Value
(+) Agricultural Market Valuation:	+	\$463,210	\$14,310
(+) Timber Market Valuation:	+	\$0	\$0

(=) Market Value:	=	\$463,210	
(-) Ag or Timber Use Value Reduction:	-	\$448,900	

(=) Appraised Value:	=	\$14,310	
(-) HS Cap:	-	\$0	

(=) Assessed Value:	=	\$14,310	

Taxing Jurisdiction

Owner: MAY EILEEN L TRUST (Property ID: 133835)

% Ownership: 29.000000000000%

Total Value: \$134,331

Entity	Description	Tax Rate	Appraised Value	Taxable Value	Estimated Tax		
CAD	Victoria CAD	0.000000	\$4,150	\$4,150	\$0.00		
GVC	Victoria County	0.332900	\$4,150	\$4,150	\$0.00		
JRC	Victoria County Junior College Dist	0.195900	\$4,150	\$4,150	\$0.00		
NAV	Navigation District	0.028800	\$4,150	\$4,150	\$0.00		
RDB	Road & Bridge	0.060500	\$4,150	\$4,150	\$0.00		
SVC	Victoria ISD	1.054200	\$4,150	\$4,150	\$0.00		
UWD	Victoria County Ground Water District	0.008000	\$4,150	\$4,150	\$0.00		
	Total Tax Rate:	1.680300					
				Taxes w/Current Exemptions:	\$0.00		
				Taxes w/o Exemptions:	\$0.00		

Owner: MAY EILEEN TRUST (Property ID: 37491)

% Ownership: 71.000000000000%

Total Value: \$328,879

Entity	Description	Tax Rate	Appraised Value	Taxable Value	Estimated Tax		
CAD	Victoria CAD	0.000000	\$10,160	\$10,160	\$0.00		
GVC	Victoria County	0.332900	\$10,160	\$10,160	\$0.00		
JRC	Victoria County Junior College Dist	0.195900	\$10,160	\$10,160	\$0.00		
NAV	Navigation District	0.028800	\$10,160	\$10,160	\$0.00		
RDB	Road & Bridge	0.060500	\$10,160	\$10,160	\$0.00		
SVC	Victoria ISD	1.054200	\$10,160	\$10,160	\$0.00		
UWD	Victoria County Ground Water District	0.008000	\$10,160	\$10,160	\$0.00		
	Total Tax Rate:	1.680300					
Taxes w/Current Exemptions:					\$0.00		
Taxes w/o Exemptions:					\$0.00		

Improvement / Building

No improvements exist for this property.

Land

#	Type	Description	Acres	Sqft	Eff Front	Eff Depth	Market Value	Prod. Value
1	F5	UNIMPROVED PASTURE	220.1000	9587556.00	0.00	0.00	\$463,210	\$14,310

Roll Value History

Year	Improvements	Land Market	Ag Valuation	Appraised	HS Cap	Assessed
2024	N/A	N/A	N/A	N/A	N/A	N/A
2024	N/A	N/A	N/A	N/A	N/A	N/A
2023	\$0	\$463,210	14,310	14,310	\$0	\$14,310
2023	\$0	\$463,210	14,310	14,310	\$0	\$14,310
2022	\$0	\$463,210	14,310	14,310	\$0	\$14,310
2022	\$0	\$463,210	14,310	14,310	\$0	\$14,310
2021	\$0	\$463,230	12,350	12,350	\$0	\$12,350
2021	\$0	\$463,230	12,350	12,350	\$0	\$12,350
2020	\$0	\$463,230	11,970	11,970	\$0	\$11,970
2020	\$0	\$463,230	11,970	11,970	\$0	\$11,970

2019	\$0	\$463,220	11,590	11,590	\$0	\$11,590
2019	\$0	\$463,220	11,590	11,590	\$0	\$11,590
2018	\$0	\$463,220	12,100	12,100	\$0	\$12,100
2018	\$0	\$463,220	12,100	12,100	\$0	\$12,100
2017	\$0	\$463,220	16,990	16,990	\$0	\$16,990
2017	\$0	\$463,220	16,990	16,990	\$0	\$16,990
2016	\$0	\$463,220	16,640	16,640	\$0	\$16,640
2016	\$0	\$463,220	16,640	16,640	\$0	\$16,640
2015	\$0	\$463,220	16,410	16,410	\$0	\$16,410
2015	\$0	\$463,220	16,410	16,410	\$0	\$16,410
2014	\$0	\$500,390	16,650	16,650	\$0	\$16,650
2014	\$0	\$500,390	16,650	16,650	\$0	\$16,650
2013	\$0	\$330,150	17,960	17,960	\$0	\$17,960
2013	\$0	\$330,150	17,960	17,960	\$0	\$17,960
2012	\$0	\$330,150	18,070	18,070	\$0	\$18,070
2012	\$0	\$330,150	18,070	18,070	\$0	\$18,070
2011	\$0	\$330,150	18,250	18,250	\$0	\$18,250
2011	\$0	\$330,150	18,250	18,250	\$0	\$18,250
2010	\$0	\$330,150	17,040	17,040	\$0	\$17,040
2010	\$0	\$330,150	17,040	17,040	\$0	\$17,040

Deed History - (Last 3 Deed Transactions)

#	Deed Date	Type	Description	Grantor	Grantee	Volume	Page	Deed Number
---	-----------	------	-------------	---------	---------	--------	------	-------------

Tax Due

Property Tax Information as of 09/13/2023

Amount Due if Paid on: 

Year	Taxing Jurisdiction	Taxable Value	Base Tax	Base Taxes Paid	Base Tax Due	Discount / Penalty & Interest	Attorney Fees	Amount Due
------	---------------------	---------------	----------	-----------------	--------------	-------------------------------	---------------	------------

NOTE: Penalty & Interest accrues every month on the unpaid tax and is added to the balance. Attorney fees may also increase your tax liability if not paid by July 1. If you plan to submit payment on a future date, make sure you enter the date and RECALCULATE to obtain the correct total amount due.

Questions Please Call (361) 576-3621

SITE ASSESSMENT OWNER QUESTIONNAIRE

Lease Number/Contact:

Lease Nos. (if applicable)	Contact First Name	Contact Last Name	Address	City	State	Zip
LO#						

Please return via email to Sierra Gibbons at sierra.gibbons@kimley-horn.com.

Form Completed By: Virginia L. Dierlam
 Phone: 361-920-8112
 Date: 2-14-23

Your relationship to the property (Owner, Owner Representative, Property Manager, Tenant, etc.):

OWNER

How long have you been associated with, or had knowledge of, the property?

Lifetime

Section 1 Current and Historical Uses of Property

1. Name(s) of current and any previous occupant(s) or provide a tenant list.

Virginia L. Dierlam

2. Please describe the current use(s) of the property or indicate uses on the tenant list.

CATTLE + Hunting

3. Please describe the past (historic) uses of the property, with approximate dates.

CATTLE + Hunting

4. Has a previous Phase I ESA or other Environmental Investigation been done on the property?
Please provide a copy of these previous studies.

NO

(Please see reverse side)

Section 2 Potential Environmental Conditions

If you are aware of any of the conditions identified, please answer "yes" so that we can clarify all past and present environmental conditions.

Conditions	Yes	No
1. Industrial Uses of Subject or Adjoining Properties Industrial uses including but not limited to: gas/service stations, auto repair or painting, printing, dry cleaners, photo processing, or chrome plating, smelting petroleum refining and/or other chemical manufacturing If Yes, please explain:		✓
2. Agricultural / Aquiculture Uses Crop production, concentrated animal feeding (poultry, cattle, fish, etc.) If Yes, please explain: CATTLE FEEDING	✓	
3. Waste Storage or Disposal Junkyard, recycling facility, battery storage, landfill, dump, wastewater lagoon If Yes, please explain:		✓
4. Equipment Use, Storage, or Abandonment Production lines, hydraulic equipment, vehicles, heavy equipment If Yes, please explain:		✓
5. Hazardous Materials (greater than 5-gallon containers or 25-lb bags) Pesticides, paints, solvents, acids, bases, antifreeze, other regulated materials If Yes, please explain:		✓
6. Petroleum Hydrocarbons (greater than 5 gallon containers) Gasoline, diesel, lubricating oil, waste oil, fuel oil, heating oil or bunker oil, kerosene, benzene, toluene, ethylbenzene xylene, aviation or jet fuel If Yes, please explain:		✓

<p>7. Spills or Releases of Petroleum Hydrocarbons or Hazardous Materials Stained soil, dead vegetation or any other evidence of a petroleum or chemical spill If Yes, please explain:</p>		✓
<p>8. PCBs Transformers, hydraulic equipment If Yes, please explain:</p>		✓
<p>9. Surface Water Issues Pits, ponds, or lagoons associated with wastewater storage If Yes, please explain:</p>		✓
<p>10. Groundwater Issues Monitoring or drinking water wells, injection wells or drains that go directly into the ground If Yes, please explain: water wells for live stock</p>	✓	
<p>11. Wastewater Issues Floor drains and trenches, sumps, oil water separators on the site If Yes, please explain:</p>		✓
<p>12. Underground Storage Tanks (USTs) / Above ground Storage Tanks (ASTs) UST / ASTs present or removed – If yes, please specify material stored: gasoline, diesel, fuel oil, used oil; AND capacity. If Yes, please explain:</p>		✓
<p>13. Asbestos Issues Asbestos Survey, Inspection, Operation and Management Plans, Abatement Reports If Yes, please explain:</p>		✓

14. Septic Tanks and Leachfields Currently used or abandoned If Yes, please explain:		✓
15. Utility Corridors Oil or Gas Pipelines, Right-of-ways, Easements If Yes, please explain:		✓
16. Regulatory Compliance Stormwater Plans, Spill Prevention Plans, Air Permits, Wastewater Discharge Permits, UST Permits, 404 Wetlands Permit. If yes, specify which Plan or Permit. If Yes, please explain:		✓
17. Natural Resource Issues Wetlands and Riparian Areas, Critical Habitat, Threatened and Endangered Species, Historic or Cultural Resources If Yes, please explain:		✓
18. Legal or Regulatory Actions Are you aware of any governmental enforcement actions or environmental liens with regards to the property, or pending lawsuits or administrative proceedings concerning a release or threatened release of any hazardous substances or petroleum products, involving the property against the owner or any tenant of the property? If Yes, please explain:		✓

I have completed the above questionnaire to the best of my knowledge.

Signature: Virginia L. Dierlam Date: 2-14-23

Printed name: Virginia L. Dierlam

Company: Sarcitas

Soil Map—Victoria County, Texas (Oriana Solar)

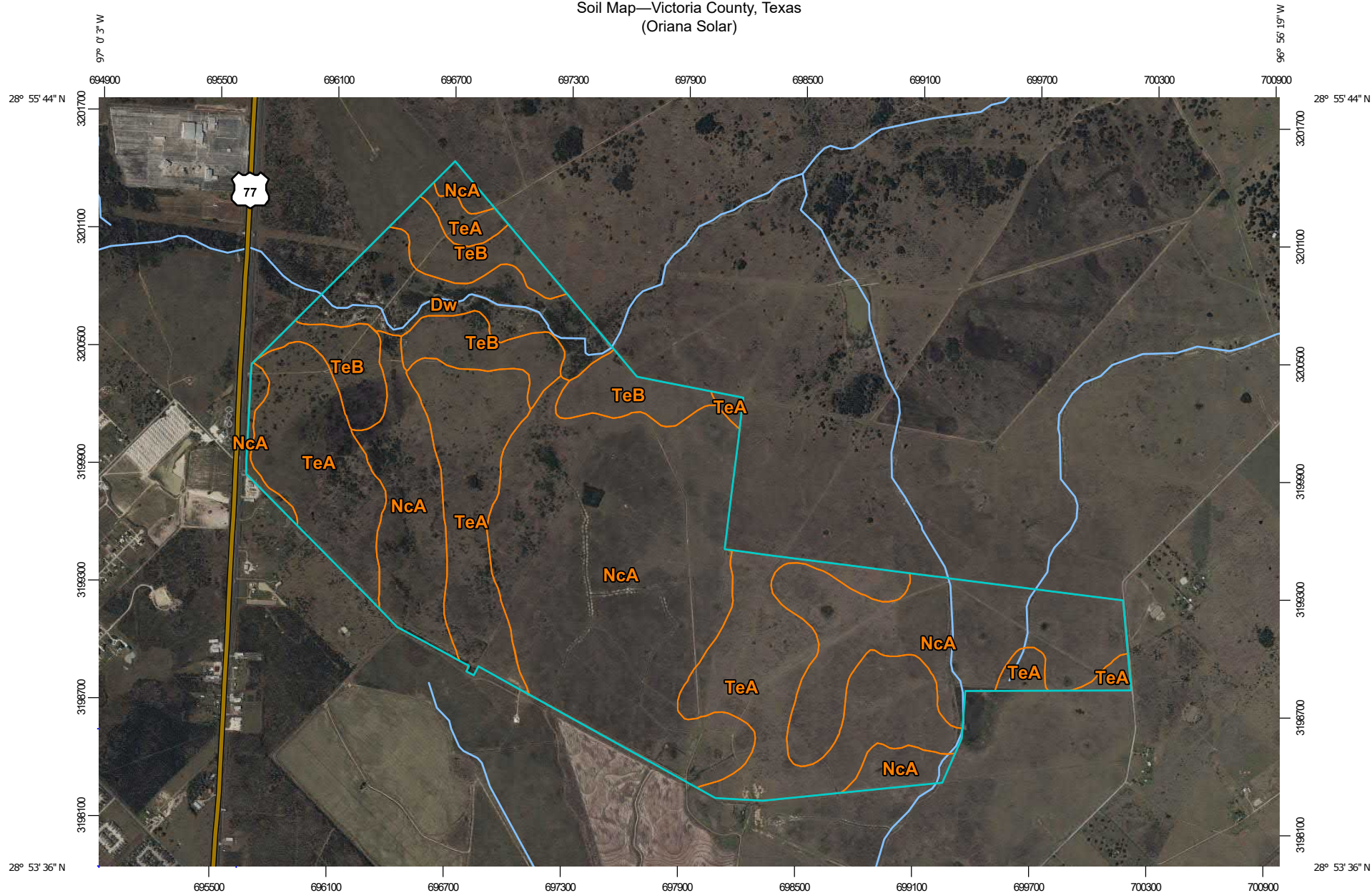

Map Scale: 1:27,700 if printed on A landscape (11" x 8.5") sheet.

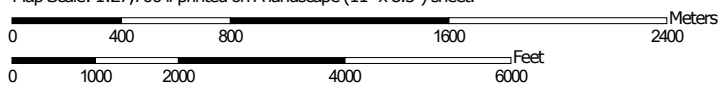

Map projection: Web Mercator Corner coordinates: WGS84 Edge tics: UTM Zone 14N WGS84



**Natural Resources
Conservation Service**

Web Soil Survey
National Cooperative Soil Survey

9/27/2023
Page 1 of 3

MAP LEGEND

Area of Interest (AOI)

 Area of Interest (AOI)

Soils

 Soil Map Unit Polygons

 Soil Map Unit Lines

 Soil Map Unit Points

Special Point Features



Blowout



Borrow Pit



Clay Spot



Closed Depression



Gravel Pit



Gravelly Spot



Landfill



Lava Flow



Marsh or swamp



Mine or Quarry



Miscellaneous Water



Perennial Water



Rock Outcrop



Saline Spot



Sandy Spot



Severely Eroded Spot



Sinkhole



Slide or Slip



Sodic Spot



Spoil Area



Stony Spot



Very Stony Spot



Wet Spot



Other



Special Line Features

Water Features



Streams and Canals

Transportation



Rails



Interstate Highways



US Routes



Major Roads



Local Roads

Background



Aerial Photography

MAP INFORMATION

The soil surveys that comprise your AOI were mapped at 1:24,000.

Please rely on the bar scale on each map sheet for map measurements.

Source of Map: Natural Resources Conservation Service

Web Soil Survey URL:

Coordinate System: Web Mercator (EPSG:3857)

Maps from the Web Soil Survey are based on the Web Mercator projection, which preserves direction and shape but distorts distance and area. A projection that preserves area, such as the Albers equal-area conic projection, should be used if more accurate calculations of distance or area are required.

This product is generated from the USDA-NRCS certified data as of the version date(s) listed below.

Soil Survey Area: Victoria County, Texas

Survey Area Data: Version 20, Aug 24, 2022

Soil map units are labeled (as space allows) for map scales 1:50,000 or larger.

Date(s) aerial images were photographed: Mar 16, 2022—Mar 25, 2022

The orthophoto or other base map on which the soil lines were compiled and digitized probably differs from the background imagery displayed on these maps. As a result, some minor shifting of map unit boundaries may be evident.

Map Unit Legend

Map Unit Symbol	Map Unit Name	Acres in AOI	Percent of AOI
Dw	Degola sandy clay loam, frequently flooded	108.1	6.7%
NcA	Nada-Cieno frequently ponded complex, 0 to 1 percent slopes	837.7	51.7%
TeA	Telferner fine sandy loam, 0 to 1 percent slopes	504.1	31.1%
TeB	Telferner fine sandy loam, 1 to 3 percent slopes	169.3	10.5%
Totals for Area of Interest		1,619.1	100.0%

APPENDIX G

Thomas Kirby

Environmental Analyst



Thomas brings over six years of professional experience in environmental assessments in the public and private sector extending to multiple industries and geographic locations. Thomas regularly performs Phase I Environmental Site Assessments in accordance with current ASTM Standard Practices. Thomas also has experience with soil and groundwater sampling associated with limited Phase II ESAs, emergency responses, state and federal waste compliance, and remediation of properties under state cleanup programs. Thomas performs regular field work, prepares Phase I ESAs and contamination assessments, and consults with clients pertaining to CERCLA liability and additional environmental investigations. Thomas projects are primarily located in the south including Texas, New Mexico, Louisiana, Oklahoma, and Arkansas; however, he has also conducted work in Wyoming, Virginia, Maryland, and Washington, D.C., throughout his environmental career.

Years at Kimley-Horn/In Industry

- >1 year/ 6 years

Professional Credentials

- Master of Science, Integrated Science & Technology, James Madison University
- Bachelor of Science, Biology, University of Texas at Arlington

Relevant Experience

- Phase I Environmental Site Assessment on a 57-acre undeveloped site in Mount Pleasant, Titus County, Texas (2022)
- Phase I Environmental Site Assessment on a 2,024-acre solar project in Zapata County, Texas (2022)
- Phase I Environmental Site Assessment on a 740-acre solar project in Atascosa County, Texas (2022)
- Phase I Environmental Site Assessment on a 69-acre rural site in Pilot Point, Denton County, Texas (2022)
- Phase I Environmental Site Assessment on a 1,207-acre solar project in Bosque County, Texas (2022)
- Environmental Constraint Analysis for a 21,504-acre property in Franklin and Catahoula Parishes, Louisiana (2022)
- Phase I Environmental Site Assessment on a 180-acre energy storage site in Menard County, Texas (2022)
- Phase I Environmental Site Assessment on a 723-acre solar array project and associated 164-acre gen-tie project in Hunt County, Texas (2023)
- Phase I Environmental Site Assessment on a 419 acre power plant in McLennan County, Texas (2023)
- Phase I Environmental Site Assessment on a 5.45-acre utility project in Cooke County, Texas (2023)
- Phase I Environmental Site Assessment on a 938 acre power plant in Crockett County, Texas (2023)
- Phase I Environmental Site Assessment on a 16.28-mile utility project in Potter County, Texas (2023)
- Phase I Environmental Site Assessment on a 0.41-acre energy storage site in Brewster County, Texas (2023)
- Phase I Environmental Site Assessment on a 3,617-acre solar project in Navarro County, Texas (2023)
- Phase I Environmental Site Assessment on a 1,485-acre solar project in Walker County, Texas (2023)
- Phase I Environmental Site Assessment on a 6-acre energy storage site with Superfund cleanup action in Hidalgo County, Texas (2023)
- Phase I Environmental Site Assessment on a 1,529-acre wind farm project in Nolan and Taylor Counties, Texas (2023)